2 CENTS PAY NO MORE!

Chicago Daily Tribune

THE WORLD'S GREATEST NEWSPAPER

FINAL ★★

VOLUME XCVI.—NO. 79 C [REG. U.S. PAT. OFFICE. COPYRIGHT 1937 BY THE CHICAGO TRIBUNE.] FRIDAY, APRIL 2, 1937.—42 PAGES THIS PAPER CONSISTS OF THREE SECTIONS—SECTION ONE **PRICE TWO CENTS IN CHICAGO AND SUBURBS ELSEWHERE THREE CENTS

400,000 STRIKE; MINERS OUT

WAR TIDE TURNS; MADRID CHEERS NEW VICTORIES

Loyalists' Planes Bomb Cordoba.

BULLETIN.

SEVILLE, Spain, April 2. (Friday.)—(AP)—Government planes were reported today to have bombed Cordoba, chief supply base of Gen. Francisco Franco's southern army, inflicting a heavy toll of death and injuries. Insurgent reports said buildings caught in the sudden attack included a military hospital.

(Pictures on back page.)

[Chicago Tribune Press Service.]

MADRID, April 1.—The tide of the Spanish civil war has turned against the Fascist rebels and today all Madrid was celebrating. Morale was raised by the loyalist victory over Italians at Brihuega two weeks ago and was lifted again by this week's successes on the Pozoblanco front, 150 miles southwest of the capital.

Militiamen sang and shouted in the streets, citizens eagerly read newspapers telling of the victories. They learned that the rebels were fighting insurrection in their own ranks and were cheered by reports that the fighting fronts are now far from Madrid, with the capital at present in little danger of serious attack.

120 Killed in Bomb Raid.

The saddest news was that casualty reports of yesterday's rebel bombing raid on Durango, 16 miles southeast of Bilbao on the northern coast, were underestimated. It is now learned that at least 120 persons were killed and several hundred injured when twelve bombers attacked Durango. Most of the victims were caught in churches and the market place. Many buildings were wrecked or set afire.

Another disheartening piece of news was the report from Valencia that Premier Mussolini had sent fifty more Italian bombing planes to aid the rebels. It was said that the planes left Italy March 25—long after Italy had promised to abide by the nonintervention committee's ban on sending war materials to Spain.

[*On Wednesday Rome declared it would observe the nonintervention agreement provided other nations did so.*]

Meet Stiffer Resistance.

From the Pozoblanco front it was reported that the loyalists are encountering stronger resistance after capturing Alcaracejos, Villanueva del Duque, and El Soldado. From Pozoblanco the rebels are pushing southward toward Villaharta and from Alcaracejos southward toward Espiel and westward toward Penarroya and Belmez. Villaharta is on the direct road to rebel held Cordoba.

Penarroya and Belmez, in rebel hands, are the centers of a mining region productive of coal, iron, lead, and copper. The advance toward Penarroya was said to have gained 13 miles.

The battle in northern Spain has taken on much larger proportions. The rebel leader in the sector, Gen. Emilio Mola, is pushing a drive toward loyalist held Bilbao. One column advanced through Villareal and Asensiamendo, 22 miles southeast of Bilbao. Another attacked near Orduna, west of Villareal. The rebels claimed capture of several villages, a line of trenches, and a small fort.

Occupy Two Villages.

As a counter move in the same region, the government is sending two columns against Burgos, rebel capital. Loyalists claim a 12 mile advance and the capture of the town of Sargentes as well as much war material.

On the Guadalajara front, sixty miles northeast of Madrid, loyalists have occupied the villages of Ledanca and Bedenea, west of the Madrid-Saragossa highway, and are menacing the town of Valfermosa.

The loyalist populace knows that by land, air and sea, the government is on the offensive and successfully so. The psychology of the war has changed with recent victories.

BOMB MOROCCO REBELS

[Chicago Tribune Press Service.]

GIBRALTAR, April 1.—Two Spanish loyalist planes, flying high, bombed Ceuta, Spanish Morocco, today. Ceuta is held by the Fascist rebels and is across the strait opposite Gibraltar.

The planes, apparently from loyal-

[Continued on page 4, column 4.]

NEWS SUMMARY of The Tribune

[And Historical Scrap Book.]

Friday, April 2, 1937.

LABOR DISPUTES.

Miners and operators deadlocked over new contract, with strike set for today. Page 1.

Wisconsin senate passes labor disputes bill, 30 to 3, with La Follette rider outlawing company unions. Page 6.

General wage increase approved in Milwaukee building trades. Page 6.

United States Senator Byrnes demands senate take stand on sitdown strikes; leaders take recess to avoid action. Page 7.

Hold American sitdowns, like foreign sitdowns, forerunner of dictatorship. Page 8.

LOCAL.

Wooden coach "L" crash at south side station injures 15. Page 1.

Landlord helps state in perjury trial after he's robbed of wife and name by idle roomer. Page 1.

Grand jury votes to indict McKinlay on second count, charging bribery; federal court receiver to post bonds today. Page 2.

More attorneys reported named in fake accident claim racket. Page 3.

Federal Judge Wilkerson criticizes delay in negotiations for new street car franchise. Page 5.

Statutory postponement of city tax collections makes fight for solid financial footing more difficult. Page 5.

Assessor looks over $6,000,000 federal housing project, but it's tax immune. Page 10.

Retired manufacturer pays over $300,000 alimony in open court; first divorce cost him $500,000. Page 11.

DOMESTIC.

Father of slain N. Y. model jailed on gun charge as hunt for killer of mother and roomer is pressed. Page 1.

Grand jury suddenly dismissed in San Francisco graft inquiry. Page 2.

Plan devised to relieve truck congestion at Illinois' week-ends. Page 14.

Plan to tax Illinois manufacturers 3 per cent hinted in legislature; Gov. Horner opposed to it. Page 15.

FOREIGN.

Madrid cheers turn in tide of war to favor of loyalists. Page 1.

German pagan movement urges nation to abandon Bible. Page 1.

Americans admit in French court intention to join Spanish loyalist army. Page 4.

SUPREME COURT.

Senator Burke charges official warns him 2 billion relief bill dooms battle against court packing. Page 9.

WASHINGTON.

Only two of 125 builders bid for construction of new United States liner to replace Leviathan. Page 3.

Representative Church renews attack on Representative Sabath; questions truth of latter's statements in defense. Page 11.

SPORTS.

Detroit beats Montreal, 2-1; retains hocky title. Page 29.

Byron Nelson's record 66 takes lead in Masters' golf tournament. Page 29.

Cubs clean up coast business and Angels, 7 to 5. Page 29.

Chicago women eliminated in badminton tournament. Page 29.

Paul Dean in top form as Cardinals defeat Brooklyn, 7 to 0. Page 30.

Five trained Dobermanns to give exhibitions at dog show opening tomorrow. Page 30.

Rolls 729 score for singles lead in A. B. C. meet. Page 30.

Braddock coming to Chicago; new Schmeling bid. Page 31.

Fighting scheduled on three Chicago fronts tonight. Page 31.

Mucho Gusto wins Rowe Memorial handicap at Bowie opening. Page 32.

EDITORIALS.

The Company Mr. Sabath Keeps; Murder Encouraged; More Sky-Scrapers; Safety First. Page 12.

FEATURES.

Crossword puzzle. Page 6.
Deaths and obituaries. Page 14.
Radio news and programs. Page 21.
Food news and recipes. Pages 22-23.
Movie review. Page 24.
Music review. Page 24.
Society news. Page 25.
Experimental farm diary. Page 36.

FINANCE, COMMERCE.

Federal bonds drop despite reassuring statement by Morgenthau. Page 33.

Aluminum company reports best profits since 1929. Page 33.

More manufacturers boost prices to meet rise in costs. Page 33.

Deposits withdrawn from Chicago banks to avoid tax assessor. Page 33.

Alfred P. Sloan warns C. I. O. move will bring slavery to workers. Page 33.

Crop experts predict bumper wheat crop this year. Page 36.

Norman H. Davis seeks to solve sugar problem before tarif pact with Britain and France. Page 37.

Want Ad index. Page 37.

Average net paid circulation
FEBRUARY, 1937
THE CHICAGO TRIBUNE
DAILY in excess of 800,000

COAL CONFEREES DEADLOCKED ON WAGE INCREASE

30 Day Fuel Supply Above Ground.

Senators Dodge "Sits"

Leaders in the United States senate yesterday dodged a move to commit the administration to a stand on the sitdown strikes in the country. Details on Page 7.

Tieup of John L. Lewis and the communists in C. I. O. blamed for sitdown strikes in U. S., which are pointed to as forerunner of dictatorship. Details on Page 8.

A second strike of union workers in all units of Chevrolet Motor company at Flint, Mich., adds 12,000 more to the 108,000 auto workers already idle in Michigan. Page 6.

BY WILLIAM FULTON.

[Chicago Tribune Press Service.]

New York, April 1.—[Special.]—Four hundred thousand miners will be kept out of the pits tomorrow on orders of John L. Lewis, president of the United Mine Workers and head of the sitdown strike movement, because of the deadlock between operators and union officials over a new wage contract here tonight.

The miners' president made the announcement of what was regarded as a virtual strike as he emerged from a session of the negotiating committee of the Appalachian conference. Since the last contract between the union and the operators expired last night and a new agreement has not been reached, the miners shall not work, Lewis ruled.

The shutdown will affect miners in the Pennsylvania and West Virginia fields especially, but its prolongation undoubtedly would be felt in Illinois, Indiana, and Kentucky coal areas, for they always have followed the lead of the Appalachian conference.

Expect Complete Tieup.

Although Lewis does not dominate the midwestern fields as completely as the eastern, his sitdown methods were judged effective enough to spread paralysis over the entire industry.

The tieup was regarded by some sources as strategy on the part of Lewis and his aids to force the senate at Washington to pass the Guffey-Vinson coal control bill. The legislation provides for price fixing at the mines and is the substitute for the law invalidated by the Supreme court. The house has passed the new bill.

Bobbing in and out of the conference was Edward F. McGrady, assistant secretary of labor, to keep the White House informed of developments by long distance telephone. It was said President Roosevelt was eager to avoid adding a coal strike to the sitdowns already in progress, upon which his hands off attitude has been criticized severely.

Holiday Delays Strike.

The strike would have been in effect today had it not been for a mine holiday. It was John L. Lewis day in celebration of the adoption of the 8 hour day in the mines in 1898. The day had been celebrated originally in the name of John Mitchell, under whose administration the shorter work day was adopted, but after Lewis came into power he had the day named after him.

The chief issue of controversy in the negotiations, it was learned, was the demand of the miners for an in-

[Continued on page 6, column 3.]

Job Hunting Made Easy

During the first two months of 1937 the Tribune printed 64% more help wanted advertising than in the corresponding period last year.

The more jobs made available through Tribune want ads, the easier it is to find employment.

Make sure that you do not miss the best opportunities to go to work. Read Tribune help wanted ads every day.

STILL WHIPPING AWAY

Robbed of His Wife and Name by Idle Roomer

(Pictures on page 3.)

Upon his confession that he had taken both the wife and the name of his former landlord, John Halper, 5744 Union avenue, was sentenced to 30 days in jail yesterday for giving perjured testimony in a personal injury suit. The woman in the case, Mrs. Irene Sullivan, 6438 Drexel avenue, was sentenced to 15 days in jail. Sentences were imposed by Judge Walter R. O'Malley of Aurora, sitting in the Superior court.

Halper confessed he had used the name of Mrs. Sullivan's husband, Patrick, in a damage suit for $10,000 against the Chicago Surface Lines, for injury to himself and damage to his automobile. Mrs. Sullivan, who appeared as a witness for him, confessed that she had lied in saying that Halper was her brother-in-law.

Husband on Other Side.

The aggrieved husband, Sullivan, was in court ready to testify for the street car company when Halper confessed and the jury in the case was dismissed. Assistant State's Attorney Manuel Cowen, summoned to the courtroom by Judge O'Malley, said that evidence against Halper and Mrs. Sullivan will be presented to the grand jury.

Halper testified that he went to live with the Sullivans several years ago. Last June, he admitted, he and Mrs. Sullivan were convicted in the Court of Domestic Relations of living together as man and wife.

Why He Adopted Name.

The accident on which Halper based his suit occurred on Feb. 15, 1935, at Racine avenue and 71st street. Halper explained that he gave Sullivan's name at the time of the accident and used it in filing his damage suit because he had already used it in renting an apartment where he lived as a roomer with Mrs. Sullivan.

Mrs. Sullivan, who is 29 years old, said that she was married at 14 and has five children. All of them are under institutional care.

Girl of 13 Wed to Man of 27, a Father Five Times

Mankato, Minn., April 1.—(AP)—County Attorney C. A. Johnson today investigated the marriage of a Mankato girl of 12 years to a man of 27, who is the father of five children. The girl, it was revealed today, was married March 25 to Ernest B. Johnson in Estherville, Ia., in the presence of her mother, Mrs. Alvina Deremer. The bride, Virginia Deremer, will observe her 13th birthday on Monday.

BRITISH COURT TO TRY SIMPSON'S SUIT FOR SLANDER LATE IN JULY

[Chicago Tribune Press Service.]

LONDON, April 1.—Edward, the duke of Windsor, and Mrs. Wallis Simpson can have a June wedding, if they like, without any unpleasant publicity arising from Ernest A. Simpson's suit for alleged slander against Mrs. Joan Sutherland. This was disclosed today when the list of special jury cases in the high court session which begins Tuesday was made public.

Simpson's suit is almost at the end of the list of special jury cases. Hence, Simpson and Mrs. Sutherland, who is the wife of Lieut. Col. A. H. C. Sutherland, will not engage in their legal battle until near the end of July. Mrs. Simpson's divorced husband alleges that Mrs. Sutherland said he received money for consenting to let Wally divorce him. He is seeking damages.

G. O. P. CANDIDATE FOR MAYOR OF ST. LOUIS FIRED ON

St. Louis, Mo., April 1.—(AP)—Lieut. Charles J. Tacke of the Clayton police station tonight said two bullets were fired into the home of Oliver T. Remmers, Republican candidate for mayor of St. Louis, late tonight, one missing him by inches, shortly after the candidate had returned home following a series of campaign speeches.

Two bullets were found by police in the kitchen of the home, Lieut. Tacke said. One of them had imbedded itself in a wall.

Remmers said he was sitting in the breakfast room talking with members of his family when he heard what he described as a bump at the kitchen door. Lieut. Tacke quoted him as saying that when he walked to the door he heard three reports, and one bullet crashed through the glass of the door and another shot through the wood, barely missing him.

U. S. Stripper Gets Job in London; Act Called Art

LONDON, April 1.—(AP)—A British restaurant manager decided today Diane Raye's strip tease dance was art and gave the American girl a job. The act was banned by the producer who brought her from the United States to introduce the strip tease to London. He took one look and decided it was "too hot for England."

Here's a Real April Fool Joke on Maine Wiseacres

Rockland, Me., April 1.—(AP)—A pocketbook, smilingly avoided by dozens of Main street pedestrians, turned out to be really lost and to contain money—$350 worth.

Wooden Car 'L' Crash on South Side Hurts 15

(Pictures on back page.)

The illness of a small boy was the indirect cause of a crash of two elevated trains at 18th street and Wabash avenue last night, causing injuries to 15 passengers and shaking up more than 100 others, many of whom were slightly bruised or cut. The odd accident illustrated the relative safety of all-steel compared with wood and steel combination coaches. Most of the injured were in a coach of the latter construction.

The trains involved were an Englewood-Normal Park express, made up of two all-steel coaches, and a Howard street express, made up of three wood and steel combination cars and one all-steel car. Both were north bound on the same track. The Howard street express, with a wooden car in front, rammed the rear steel car of the Englewood train, which had made an unexpected stop to aid the sick boy.

Motorman Caught Unawares.

The motorman of the Howard express, Edward R. Tibbits, was taken unawares. He is 63 years old and a veteran of 30 years' service without an accident.

He jammed on the emergency brakes and, though his train was going only 10 miles an hour, the distance was too short and the crash followed.

The front of his wood and steel combination car crashed against the rear end of the standing Englewood train. Windows in both trains were shattered. The front of the Howard express was smashed in, cutting Tibbits on the face. The side of the platform was torn up. Only one truck, that of the wooden car, was derailed.

Passengers Jolted Heavily.

Passengers in both trains were jolted heavily and some were thrown to the floor. Several screamed hysterically, but all except one were able to leave the trains without help.

Thirty-two passengers said they had been injured. Only fifteen, however, required hospital treatment, and of these only six remained at the hospital. The most seriously injured appeared to be Mrs. Ethel Kritzberg, 28 years old, 4738 North Lawndale avenue. Her son, Bobby, was with her, but was not injured. All the injured were taken to St. Luke's hospital near by.

Bill to Repeal Bay State's Teacher Oath Law Vetoed

Boston, Mass., April 1.—(AP)—Gov. Charles F. Hurley today vetoed a bill to repeal a law adopted in 1935 requiring teachers to swear allegiance to the Massachusetts and federal constitutions.

Pagan Nazis Open Vicious War on Bible

BY SIGRID SCHULTZ.

[Chicago Tribune Press Service.]

BERLIN, April 1.—A bitter attack on the Bible was loosed today by the pagan German faith movement in a pamphlet entitled, "Jewish Atrocities Out of the Bible." The author was Willy Neumann.

Asserting that the "Bible violates the ethical and moral feelings of the Germanic race," he demanded: "German comrades, how long can you continue to believe in it?"

The German faith movement, which devotes itself to preaching faith in old Germanic gods, agitates for paganism and against Christianity. According to its official organ, the Durchbruch, "Germany of the future will be Germanic and the faith of the reich will be faith in our Godliness."

Attacks Bible Characters.

Neumann's pamphlet, carrying the subtitle, "Fratricide: Polygamy: Preying on Fallen Women: Incest: Rape," attacks characters in the Bible.

"The Bible shows that friends of the Jews were a mob of immoral men and women and cowardly murderers," he wrote. "The apostle Paul had a gang of 4,000 who helped him spread Christianity. It was the same apostle Paul who described marriage as immorality. In those days, too, there were 'decent Jews.' King David indulged in adultery. He gave presents to a deceived husband and then killed him.

"How depraved must be a nation which allows such actions to be reported in millions of copies of the 'Holy Book!' What do these Jewish crimes have to do with religion?

Refers to Resurrection.

"If you want to be a Christian you must believe that Jesus of Nazareth was the son of the Virgin Mary and also was God's son. You must believe that Jesus was resurrected from the dead on the third day. You must believe that all the dead will be resurrected. You must believe that we are Abraham's seed. If we were descendants of Abraham we would be Jews. If Jehovah had created us we would be without honor or loyalty.

"If you have no faith in the Bible and claim to be a Christian then you are dishonest. German comrades, be honest!"

It was disclosed today that Nazi "courts of social honor" last year sat in judgment on 279 persons, including 189 employers accused of violating their social obligations. Six employers "were forbidden to employ workers."

100 Fined by Courts.

One hundred persons were fined. The offenses ranged from "exploitation of workers and damaging their honor through insults" to malicious agitation and failing to obey the orders of labor trustees.

A total of 824,000 Nazis and "cooperators of the Nazi party" will swear allegiance to Reichsfuehrer Adolf Hitler on his 48th birthday April 20. These persons are part of an army of 2,100,000 men and women appointed by the Nazi party "to guide and advise German citizenry organized in cells and blocks."

THE WEATHER

FRIDAY, APRIL 2, 1937.

[Central Standard Time.]

Sunrise, 5:31; sunset, 6:16. Moon rises at 12:44 a. m. tomorrow. Mars and Jupiter are morning stars. Venus is evening star.

CHICAGO AND VICINITY: Generally fair Friday, gentle to moderate winds, mostly northwest; Saturday probably showers and somewhat warmer.

ILLINOIS: Generally fair Friday; Saturday cloudy followed by showers and somewhat warmer.

TRIBUNE BAROMETER.

TEMPERATURES IN CHICAGO

For 24 hours ended 2 a. m. April 2:
MAXIMUM, 10 A. M. 48
MINIMUM, 3 A. M. 36

3 a. m....42	Noon 47	Unofficial—
4 a. m....40	1 p. m....43	8 p. m....42
5 a. m....39	2 p. m....40	9 p. m....41
6 a. m....39	3 p. m....40	10 p. m....40
7 a. m....41	4 p. m....41	11 p. m....39
8 a. m....43	5 p. m....42	Midnight ..38
9 a. m....45	6 p. m....42	1 a. m....37
10 a. m....48	7 p. m....42	2 a. m....36
11 a. m....48		

For 24 hours ended 6:30 p. m. April 1:

Mean temperature, 42; normal, 41; excess for April, 1 degree; excess since Jan. 1, 23 degrees.

Precipitation, .14 of an inch; excess for April, .08 of an inch; total since Jan. 1, 4.26 inches; deficiency since Jan. 1, 2.42 inches.

Highest wind velocity, 21 miles an hour, from the southwest at 10:26 a. m.

Barometer, 6:30 a. m., 29.93; 6:30 p. m., 29.90.

April 1, 1936:

Maximum temperature, 30; minimum, 25; mean, 28; cloudy; precipitation, .13 of an inch.

[Official weather table on page 35.]

ARREST FATHER OF SLAIN MODEL ON GUN CHARGE

Circumstantial Case Grows Stronger.

(Pictures on back page.)

New York, April 1.—[Special.]—Joseph Gedeon, wiry upholsterer with erotic tendencies, and father and husband of two of the victims in the triple slaying on Beekman hill, tonight was arrested and lodged in a cell as New York's most vigorous murder investigation in recent years was pushed forward.

Still defiant after 33 hours of almost continuous questioning, broken only by his attendance under guard at the funeral of his daughter, Veronica, and his estranged wife, Mary, the bespectacled little man continued nervously to run his fingers through his mouse-colored hair and stick to his story.

Mistake, He Tells Police.

That was that the police were making a "terrible mistake" in drawing about him the net of circumstantial evidence that has grown out of the work of 200 detectives in the last two days. He was, he continued, drinking beer and bowling at the time of the murders.

But the police, charging him with violation of the Sullivan law after finding in his 34th street shop and living quarters a pistol for which he had no permit, put him away for safe keeping, tallied their circumstantial score against him to date, and pushed ahead.

The most spectacular feature of the wide scale police activity tonight was the hunt ordered for a missing "regulator," a needle-like tool of the upholsterer's trade, a twelve inch instrument of a type which police said might have been the weapon with which Frank Byrnes, roomer in the Gedeon apartment, was slain with the two women some time before the dawn of Easter. Such a necessary instrument in Gedeon's work could not be found in his shop. Police began a search for one that should have been there.

Sewers to Be Searched.

This took the form of one of the city's most unusual criminal hunts. Crews of sanitation department works, supervised by detectives, were sent into the sewers in the entire area bounded by 3d avenue and the East river and 48th street to 53d street. Here, underneath the district in which the murders were committed, it was hoped that the "missing" regulator would be turned up to provide another clew and another link in the chain of incrimination being forged against Gedeon.

As this hunt was progressing the scientific end was not being forgotten. In the Brooklyn laboratories police technicians were said to be studying other needles taken from Gedeon's shop. Here, also they persisted in their study of a scrap of cloth and several tiny fragments of dark red knitting yarn which were discovered by microscopic examination of a piece of adhesive tape found on the body of the 20 year old artists' model, Ronnie.

Cloth Unlike Upholstery.

Reported early in the evening to have been identified as similar to upholstering samples found in Gedeon's shop, police later denied that the small red piece of cloth and the fragmentary threads in any way resemble any materials there. However, it was known that the red fragments had not been discarded as clews.

Police meantime ransacked the shop where the suspect worked and played and indulged in weird practices, surrounded by walls filled with pictures of nude femininity and under a ceiling that held a mirror over his bed. The place looked like a hurricane had hit it.

Tomorrow the plumbing will be ripped out and the drains searched for clews.

Hunt Brown Suit.

Considered almost as important as the missing "regulator," said to be as important to an upholsterer as a pencil to a stenographer, was a brown suit which likewise was the object of a wide search tonight. Several witnesses have told police that Gedeon was wearing a brown suit Saturday night. When he and his daughter, Mrs. Ethel Kudner, and her husband found the bodies Sunday he was wearing a gray suit, and since has insisted he wore the same suit the previous night.

Gedeon has admitted having owned a brown suit which he said he threw

away "somewhere, a long time ago," after it had become threadbare.

Along with the suit police would like to find the hat Gedeon wore Saturday night and since hasn't been found. He said he lost it after "a few too many beers."

Worn Glove Found.

Coupled with the regulator was a suede glove found in the bedroom where the bodies of Ronnie and her attractive mother were found. The right thumb was worn threadbare where the instrument might have been gripped, police said. The glove fitted loosely on Gedeon's hand.

Meantime, another hunt was begun for five women known to have visited the upholsterer frequently in his shop and occasionally to have spent the night there. These women were known as "Little Ruth," "Big Ruth," Rose the Egyptian, Ethel, and Bertha.

"Little Ruth" was said by police to have been a friend of Gedeon, who is 54 years old, for five years and to have shared his apartment for a month, leaving a week before the murders to take a job as a domestic. She kept the job only for a week and disappeared.

In the laboratories chemical researchers tested samples of hair taken from Gedeon's scalp and face. They were seeking to match it with a few wisps of grayish hair taken from under the fingernails of the slain Mrs. Gedeon.

Four Hours Unexplained.

So far Gedeon has been unable to account satisfactorily to police for four hours of his professed drinking, bowling and wandering Saturday night. Nor has he satisfied questioners as to why he went to the 50th street apartment an hour before he was supposed to arrive there with Mr. and Mrs. Kudner.

His explanation has been, police said, that he had a "premonition that something was wrong," that he telephoned, got no response, went to the apartment and rang the bell, left and telephoned again. When, with the Kudners, he went back to the apartment, they opened the door and walked in. The door was not locked.

Edward Murray, bartender in the café where Gedeon said he passed Saturday night, told police today he saw Gedeon there three times, at 8 o'clock, near midnight, and again at closing time, 2:55 Sunday morning. Gedeon declared Murray was busy throughout the night and did not notice him, although he was in the crowd at all times.

Beating Is Charged.

Gedeon, who has no police record, will appear in the police lineup tomorrow after which he will be taken to Felony court for arraignment.

Peter L. F. Sabbatino, a former assistant district attorney who has been retained by the Kudners, charged tonight that he had seen marks of physical violence on Gedeon's chest and behind his left ear and that "he has been subjected to a third degree and terrible physical violence."

"He told me he had received a terrible beating," Sabbatino said. "I intend to have a doctor examine him tomorrow and I shall have his body photographed. He should have been arraigned today, but was held over 24 hours for questioning."

Body Is Unclaimed.

As funeral services were held for Ronnie and her mother to the accompaniment of near mob scenes in the morbid throng of 3,000 or more who packed the streets about the little mortuary which held their bodies, the body of the slain roomer, Byrnes, lay unclaimed in the Bellevue morgue. Byrnes had been a waiter and bartender.

An offshot of the funeral services, terminating in burial in Yonkers, was Mrs. Kudner's filing of an application for letters of administration for her mother's estate. She fixed the value of property at $19,500 and said she would cite Gedeon, her father, for an answer April 9.

Under the law, there being no will, the suspected upholsterer is entitled to one-third of his wife's estate, his daughter two-thirds.

OPEN NEW FIGHT TO SAVE LIVES OF 2 POLICE KILLERS

Counsel for Stanley Murawski and Frank Whyte, ex-convicts sentenced to die in the electric chair on April 16 for the slaying of Policeman Michael Toth in a south side tavern, said yesterday they have asked the Supreme court for a stay of execution pending a review of the case. Attorney James Burke and Public Defender Benjamin Bachrach represent the men. They said they are seeking the review on the ground that Judge John Prystalski erred in failing to instruct the jury on a manslaughter verdict and that the prosecution made inflammatory statements during the trial.

COLLECTOR ROBBED OF $45.

Wilbert Mueller, 1826 Marquette road, a telephone company collector, was robbed of $45 yesterday by a colored gunman in front of 373 East 60th street.

Quizzed in Murders

(Story starts on page 1.)

Rita Dalton, stenographer and former roomer in Gedeon home, where triple murder occurred.

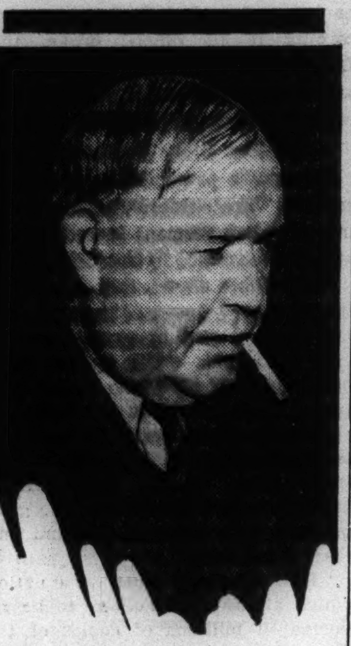

[Associated Press Photo.]

Edward Murray leaving police station where he was questioned regarding movements of Joseph Gedeon, whose daughter, a model, and estranged wife were killed.

PORTABLE IRON LUNG TO BRING SNITE JR. HOME

A portable iron lung, or artificial breathing machine, will start today on a journey to Peiping, China, where it will be used in transporting Frederick B. Snite Jr., infantile paralysis victim, back to Chicago.

T. D. Griffin, executive vice president of the Local Loan company, of which young Snite's father is president, arranged to borrow the machine from the medical department of the Chicago Rapid Transit company.

The machine, which is operated by hand, will be used in transferring the stricken youth from the hospital in Peiping to the ship, and from the ship to a train on arrival in San Francisco, and again from train to hospital in Chicago. Electrically operated respirators will be used on shipboard and on the trains.

90 Relief Depots in N. Y. Closed by WPA Strikes

New York, April 1.—[Special.]—Strikes among WPA workers, which started yesterday in protest over proposed reductions in the numbers of nonrelief personnel and in the wages of workers receiving more than the usual relief pay, were extended today, closing 90 of the 105 food and clothing depots of the emergency relief bureau on which thousands of families on home relief depend for their milk, fruit, and other infants' food.

NAME M'KINLAY IN SECOND BILL; CHARGE BRIBERY

U. S. Court Receiver Will Post Bonds Today.

Robert W. McKinlay, a federal court receiver, will surrender in Criminal court today and post bonds totaling $5,000 on two charges growing out of the Zintak jury scandal, his attorney, George H. Guenther, promised yesterday.

An additional true bill charging bribery was reported voted by the grand jury yesterday against McKinlay, who on Wednesday was reported named in a true bill charging conspiracy to obstruct justice. Both true bills are to be returned today. Bond will be $2,500 in each case.

Charges He Was Paid $25.

McKinlay, who lives at 7817 Essex avenue, was reported to have returned some time Sunday from Biloxi, Miss., but has not been seen. Last Friday Gustave Anderson, 330 West 58th street, a member of the first Zintak jury, which disagreed at the embezzlement trial of Frank V. Zintak, ousted clerk of the Superior court, told three Criminal court judges he had been paid $25 by McKinlay and promised a four year job in the city water department that would net him $10,000 if he would vote for Zintak's acquittal.

During the subsequent investigation Attorney Guenther refused to reveal his client's whereabouts, but said bail bonds were ready and McKinlay would appear in court today. If he is not present when the reported true bills are returned an order for his arrest will be issued.

Separate Hearings Conducted.

The inquiry into what happened at the first Zintak trial was conducted by Judge Robert C. O'Connell, who presided, while Judge Benjamin P. Epstein, judge at the second trial, conducted separate hearings into that jury's actions. Chief Justice Michael L. McKinley sat with these judges to hear Anderson's bribe testimony, which he also gave before the grand jury.

The jury in the first trial was discharged last Dec. 10 when it failed to agree after 41 hours. Anderson made his charges when the city job, which he said was promised for March 1, was not forthcoming. At the second trial, ending Feb. 3, Zintak was acquitted in six hours. This jury, it was revealed at hearings Monday and Tuesday, spent most of its spare time in liquor and beer parties in the jury room and made a week-end tour of saloons.

Zintak, a veteran Democratic party leader, was ousted from office last Sept. 15 when an investigation disclosed a $26,500 shortage in the funds of his office. He later repaid the money, but five indictments charging embezzlement were returned against him, and he was tried twice on the specific charge of embezzling $10,500

An Upset Phone Leads to Finding 2 Dead, 1 Injured

Lynchburg, Va., April 1.—(AP)—Moans heard by an operator over a telephone that had been knocked over led tonight to discovery of William C. Craghead, with his throat cut, and the bodies of his wife and son, Dan. Both the latter had bled to death.

Killer Enters Court

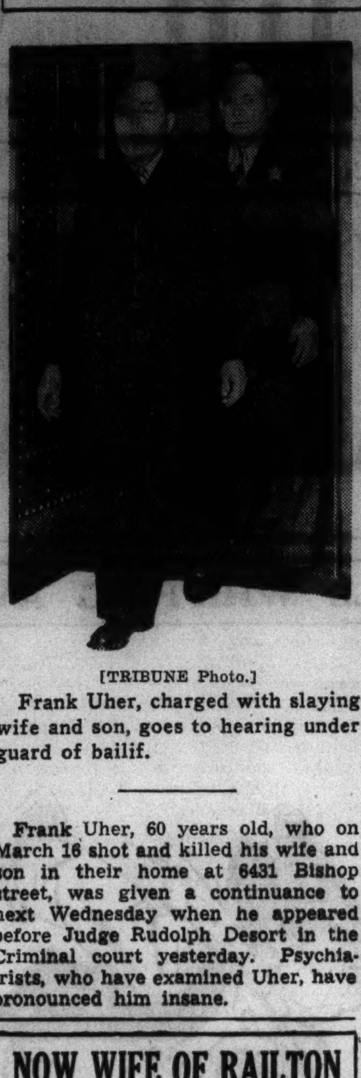

[TRIBUNE Photo.]

Frank Uher, charged with slaying wife and son, goes to hearing under guard of bailif.

Frank Uher, 60 years old, who on March 16 shot and killed his wife and son in their home at 6431 Bishop street, was given a continuance to next Wednesday when he appeared before Judge Rudolph Desort in the Criminal court yesterday. Psychiatrists, who have examined Uher, have pronounced him insane.

NOW WIFE OF RAILTON STEPS UP TO ADMIT A FEW THINGS HERSELF

The frankness of John R. Railton, wholesale grocer, who in an answer to his wife's divorce bill admitted the charge of adultery made against him, was echoed yesterday by Mrs. Margery Luxem Railton. She filed a reply to the answer before Judge John C. Lewe in the Superior court, confessing the truth of many statements made in Railton's answer.

Mrs. Railton admitted that she supported herself as a mannequin for a short time before her marriage, that her husband has given her $13,000 worth of jewels and furs, and an expensive limousine, that he spent $13,500 furnishing their home at 1209 Astor street, and that he still pays the rent while she occupies the apartment.

She denied his statement she is 28 years old, declaring she is only 25, and also denied she is able to support herself.

WOUNDED IN BURGLARY ATTEMPT.

John Dosch, 30 years old, 2520 North Ashland avenue, a former Pontiac inmate, admitted yesterday to the Central police that a bullet wound in his left leg was incurred during an attempted burglary of the Hollywood Food market, 1459 Fullerton avenue, on March 15.

DISMISS JURY IN GRAFT PROBE IN SAN FRANCISCO

Link Members to Persons Named in Inquiry.

San Francisco, Cal., April 1.—(AP)—Summary dismissal of a "bewildered" grand jury added another twist today to the already tangled charges and challenges hurled in San Francisco's tumultuous police graft investigation.

Presiding Superior Judge George J. Steiger suddenly discharged the investigating body on the ground some of its members had connections with persons named in the inquiry, and that "leaks" had developed in the grand jury.

Move to Continue Quiz.

Steiger and District Attorney Matthew A. Brady moved to continue the inquiry with a "clean slate." The ousted jurors called a meeting, presumably to protest their removal, but declined comment for the time being.

The welter of accusations and denials stirred up by the inquiry previously had involved Brady and even Judge Steiger, as well as a long list of police officials and Maurice Rapheld, secretary to Mayor Angelo J. Rossi.

Questioned on Obligation.

Brady's name was drawn into the picture when Steiger questioned him about an asserted financial obligation to Peter McDonough, bail bond broker. Edwin N. Atherton, an investigator, had described McDonough's firm as "a fountainhead of corruption" in the vice situation, which he said yielded $1,000,000 a year in payoffs to police and certain insiders.

Steiger's name came up in the inquiry when police disclosed they had raided a hotel property in which he had been interested and had made an arrest for prostitution.

Grand jurors subsequently said both Brady and Steiger had been vindicated.

OCEAN SHIP MOVEMENTS.

Arrived.	At.	From.
Scanyork	Gothenburg	New York
City of Havre	Havre	Baltimore
Exochorda	Piraeus	New York
Pres. Jackson	Shanghai	Tacoma
Eastern Prince	New York	Buenos Aires
Conte di Savoia	New York	Naples
Excambion	New York	Naples
Sailed.	**From.**	**For.**
Rex	Naples	New York
Vulcania	Palermo	New York
Ile de France	Havre	Havre

Arrive by Plane

(Story in adjoining column.)

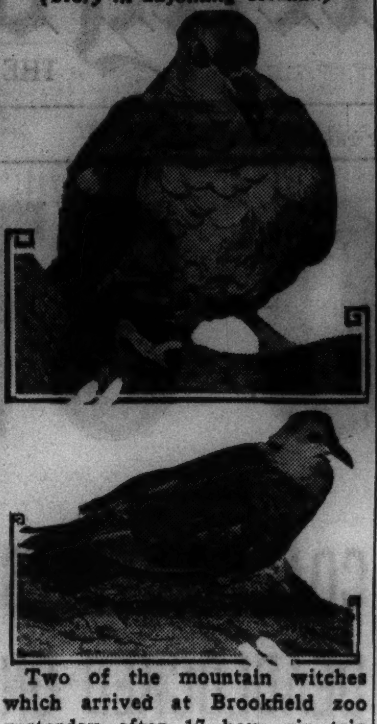

Two of the mountain witches which arrived at Brookfield zoo yesterday after 17 hour air trip from Jamaica.

MOUNTAIN WITCH PAIR FLOWN HERE FROM JAMAICA

A pair of mountain witches—brown and plum colored crested doves—arrived at the municipal airport early yesterday from Kingston, Jamaica, and shortly thereafter were installed in a heated glass inclosed cage in the Chicago Zoölogical park at Brookfield. The witches reached here by air 17 hours after leaving Kingston. In Jamaica the islanders call them mountain witches because they are found in lonely, desolate spots high in the mountains, and because of their wierd mourning cries. The birds are a gift of the Jamaica institute and Leon Mandel, Chicago merchant and hunter.

STETSON HATS

$6

A pert little rolled up Breton—devastating in its very simplicity

Other Stetsons $5 to $15

5th floor

MAURICE L. ROTHSCHILD

State at Jackson

CHAS. A. STEVENS & CO.

STATE STREET CHICAGO

ONLY 22.95

THIS 4 PIECE TAILORED SUIT

JACKET, SKIRT AND WESKIT AS SHOWN PLUS CHECKED SKIRT TO MATCH JACKET!

By a very special purchase we are able to offer you this suit that we've been selling regularly this season for 29.95 . . . at only 22.95! It's Duchess Satin lined. Black, brown and navy with white. Sizes 12 to 20.

SUITS............THIRD FLOOR

THE STORE FOR MEN

HANDBLOCKED IN ENGLAND

Exclusive with us in Chicago

LANGLEY TWILL TIES

$1.50

Softly and richly colored; easy to tie; and long on wear—we believe they're the quality ties that Chicago men are looking for this Spring of '37.

First Floor

Also Evanston and Oak Park

The Store for Men

MARSHALL FIELD & COMPANY

MANDEL'S

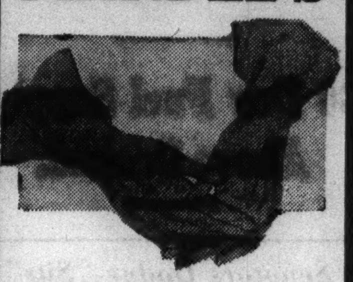

SPRING CLEANING FOR YOUR

Gloves

Expert glove cleaning service returns your gloves refinished — glazed and retinted — at no extra cost. Men's gloves a specialty.

HOSIERY REPAIRS DONE WHILE YOU SHOP

Runs { Each thread regardless of length. } 10c

Snags { Each inch of thread. } 5c

Mesh, lace hose also repaired.

HOSIERY AND GLOVE REPAIR, FIRST, STATE

THE STORE FOR MEN

MARSHALL FIELD & COMPANY

Don't let the weather fool you . . . fool the weather with

The two-timer

. . . the coat that leads a double life

• leave the lining in when it's cold

• zip the lining out when it's mild

It's the revolutionary new development in topcoats that men are taking to like a duck to water. It looks like a tweed topcoat—but there's a warm, wool lining which can be zipped in with a simple twist of the hookless fastener when the days are cold. Thus you get a topcoat and a lightweight overcoat all in one! In raglan and Balmacaan styles . . . $45

Also available, a new, deluxe edition at $50

FOURTH FLOOR

Andes Candies

WEEK END SPECIALS

FRIDAY, SATURDAY AND SUNDAY—GET YOURS TODAY!

CHOCOLATE CHIPS

A crispy, crunchy honey-comb molasses chip covered with a generous coating of delicious Swiss milk chocolate—they'll melt in your mouth they're so good!

35c lb.

Regularly 70c lb.

BELMONT FRITTERS

A new candy creation that's a sensation! It's new and the recipe is a secret. Rich in butter, rich in pecans, and wonderfully rich in goodness! Try them today!

35c lb.

Regularly 70c lb.

APRICOT CREAMS

Our famous rich-in-cream fondant combined with the true fruit. Velvety smooth—a heavenly flavor and covered with rich, dark chocolate. Don't miss this special!

35c lb.

Regularly 70c lb.

Andes Candies

Shops all over Chicago

MAIL ORDERS: 357 North Central Pk. Ave., Chicago

Add 10c a lb. for postage and special packing

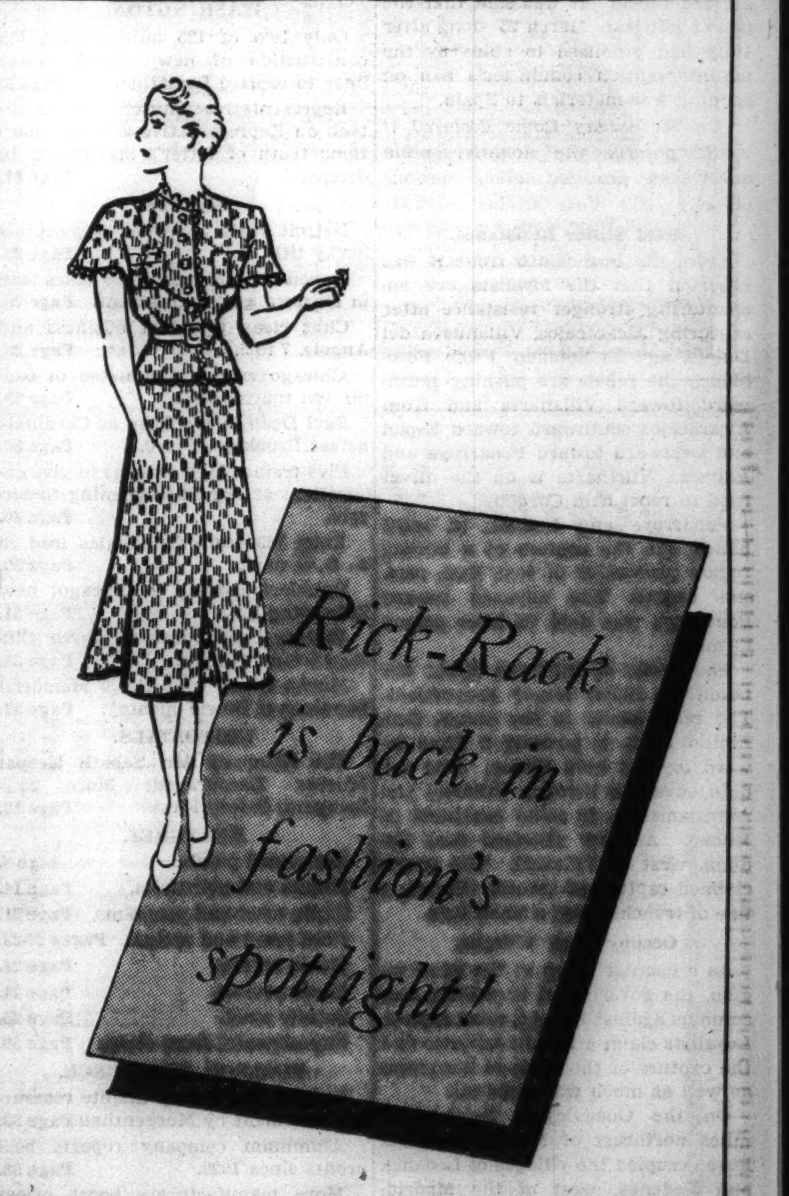

This smart two-piece cotton dress, trimmed with rick-rack for wear at home, is only one of the 140 designs shown in the big new 32-page Clotilde Spring and Summer Fashion Book for 1937.

Liberally illustrated with more than 300 sketches and photos of the new clothes to be worn during the season ahead, this book is an invaluable source of fresh ideas for your wardrobe.

Get a copy today at the Tribune Public Service Offices, 1 S. Dearborn street and Tribune Tower. Price 15c; or 20c for the Book and one Clotilde Pattern if ordered at the same time.

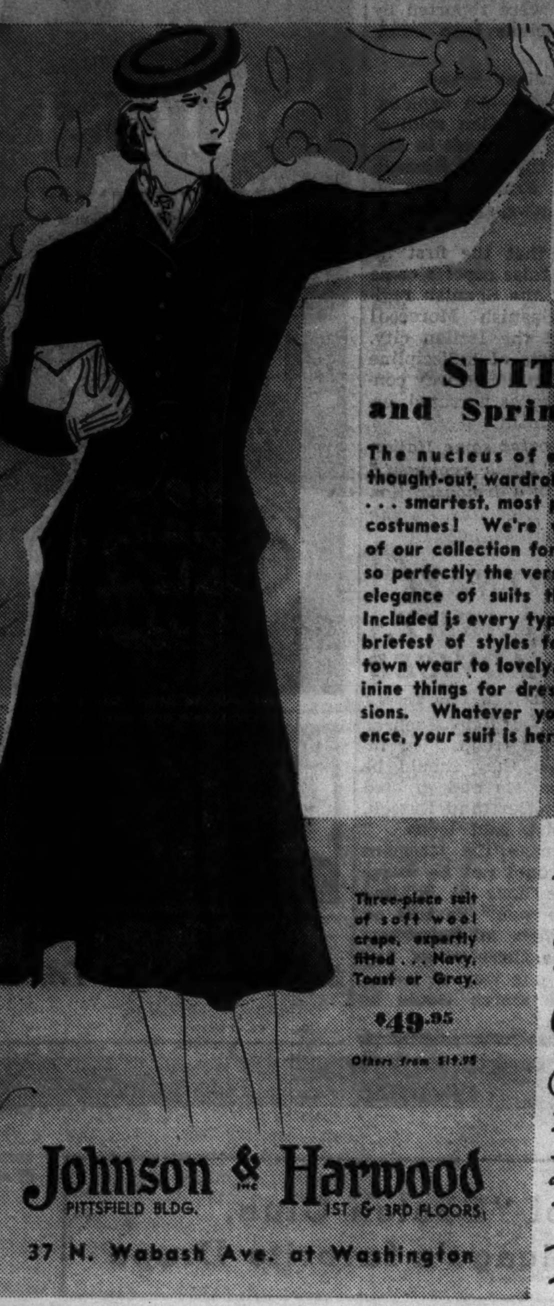

SUITS and Springtime

The nucleus of every well thought-out wardrobe is a suit . . . smartest, most practical of costumes! We're very proud of our collection for it reflects so perfectly the versatility and elegance of suits this season. Included is every type from the briefest of styles for tailored town wear to lovely, soft, feminine things for dress-up occasions. Whatever your preference, your suit is here!

Three-piece suit of soft wool crepe, expertly fitted . . . Navy, Toast or Gray. $49.95

Others from $19.95

Hats Suits Coats Dresses Lingerie Hosiery

Johnson & Harwood INC. PITTSFIELD BLDG. 1ST & 3RD FLOORS

37 N. Wabash Ave. at Washington

123 COMPANIES DECLINE TO BID ON NEW U. S. SHIP

Only Two Seek to Build Atlantic Liner

[Chicago Tribune Press Service.]

Washington, D. C., April 1.—[Special.]—Only two out of 125 invited shipbuilding companies today returned bids to the maritime commission for the construction of a new passenger and cargo vessel to replace the retired white elephant of the American merchant marine, the S. S. Leviathan.

The Newport News Shipbuilding and Dry Dock company submitted three bids on various types of vessels. The lowest one of $14,375,000 was for a craft patterned after the Manhattan and Washington, liners that have been in service for several years.

The Newport News highest, $15,455,000, was for a modern ship, known only by the blueprint name of "K." The "K" type, which is favored by the navy, embodies all recent streamline hull modifications, fireproof construction throughout, a modern power plant and would be larger than any of the proposed successors to the one time queen of the seas.

Alternate Bid Offered.

The company also offered an intermediate bid of $14,560,000 for a vessel of a design named after itself, the "Newport News." This design would streamline the Manhattan-Washington type.

The only other bidder was the New York Shipbuilding corporation, which constructed the Manhattan and the Washington. The company was higher than its competitor on the Manhattan-Washington type with a bid of $14,995,000. It also submitted a bid for a streamline design at $15,665,000. The company ignored the "K" design.

The older design vessel would carry 1,102 passengers against 1,143 for the "K" design. The overall length of the Manhattan-Washington design is 705 feet against 719½ in the "K" design; the beam is 86 feet against 92 and the draft 30 against 32 feet.

Both bidders stipulated that their bids are good only until May 1. Under specifications the selected ship must be built within 852 days, including Sundays and holidays, after the letting of the contract by the commission. Delays beyond that time are to be penalized at the rate of $1,400 a day.

The old type vessel was favored because of its cheaper cost, according to reports, by Rear Admiral Henry A. Wiley, U. S. N., retired, who headed the old board.

Cost U. S. 22 Millions.

The new liner will be built in pursuance of an agreement between the government and the United States Shipping Lines on March 18, 1935. At that time the company asked permission to lay up the Leviathan because it was too old and nonprofitable of operation. The former Vaterland cost the government more than 22 millions from the time she was seized in Hoboken at the outbreak of the war until retirement.

Under the agreement the government is to pay the shipbuilder directly for the ship. The agreement provides that the government will assume the difference between the domestic and foreign cost of construction. The United States Lines is to make an initial payment of 25 per cent of the domestic cost to the government and repay the balance of construction over a period of twenty years. If the payments are made the government will break even.

The Leviathan is back at Hoboken. Ultimate disposition of the liner, which carried 175,571 American soldiers to and from France, awaits action by the commission and the United States Lines. The navy and war departments want the vessel retained as a military auxiliary.

Jailed for Perjury

(Story on page 1.)

John Halper, who posed as "Patrick H. Sullivan" in filing accident claim against surface lines, gets thirty days.

Mrs. Irene Sullivan, witness for Halper and mother of five children, gets fifteen days.

[TRIBUNE Photos.]

The real Patrick H. Sullivan, who is estranged from his wife, was in court for the hearing.

INVOLVE 2 MORE LAWYERS IN FAKE ACCIDENT RACKET

Reported Named by Jury in Conspiracy Case.

Two more Chicago attorneys were involved in ambulance chasing charges yesterday as the trial of Attorney Leo N. Tarpey and two other persons accused of conspiracy to present fake accident claims continued before a jury in the Criminal court of Judge George Fred Rush.

The two attorneys are Henry Mitgang and Samuel Baskin, who have offices at 77 West Washington street. Their names were reported to have been added by the grand jury to an original true bill charging three persons with conspiracy to obtain money by false pretenses.

Others Reported Named.

The original bill, reported voted on March 4, charged Dr. John P. Crasseros, 35 years old, 4736 Magnolia avenue; William B. Hall, 32, of 1740 North Luna avenue, and Dennis Xenos, 38, of 6500 Ellis avenue, with conspiracy in connection with an accident which occurred on Oct. 24, 1934, when a car driven by Hall struck a street car at State and Cedar streets. At that time Dr. Crasseros was also named in a second true bill charging subornation of perjury.

Assistant State's Attorney Erwin Clorfene said the original grand jury action came after Dr. Crasseros became confused in his testimony in an accident claim case against the Chicago Surface lines. The state's attorney's office investigated, and Hall admitted that Pearl Schwolow, 21 years old, 1705 North Karlov avenue, who was riding with him at the time of the accident, faked injuries and filed a claim, Clorfene said.

After the original bills were voted, Hall enlarged his confession to include the two attorneys, Clorfene said. Mitgang, according to Hall, directed Miss Schwolow in setting up a list of injuries, and Baskin coached her on testimony. Miss Schwolow verified Hall's statement, Clorfene said.

Defendant Denies Charges.

Attorney Tarpey took the stand in his own behalf yesterday before Judge Rush and denied charges of ambulance chasing or conspiring to present fake claims. Tarpey declared he never knowingly presented any false accident claims and that he was not responsible for any actions of George L. West, his sometime investigator, who confessed ambulance chasing activities and then turned state's witness against Tarpey.

Mrs. Frances Feeley, 2243 West 71st street, who with her husband, Edward, was indicted with Tarpey, also denied the charges.

"I was in one fake accident case several years ago and served ten days in jail for it," she testified. "I have never been in such a case since."

State's Witness Attacked.

Chief of Police Richard J. Krus of Michigan City, Ind., led a parade of ten Michigan City witnesses who attacked the character and reputation of West. "West is a former stool pigeon," Chief Krus declared. "He was ousted from a political job in Michigan City for taking funds in 1918. His reputation is not good."

Earlier Attorney John H. Lyle, former Municipal court judge, appeared as a character witness for Tarpey.

INJURIES IN FALL ARE FATAL.

William Erickson, 55 years old, 2134 Larrabee street, a tailor, died in the County hospital yesterday from injuries incurred when he fell on the rear steps of his home Monday.

Story in Pictures

Hotel at 2709 Washington boulevard, with dotted line at window from which young wife leaped to the sidewalk yesterday.

Mrs. Marcelal Epstein, age 19, who died of injuries in county hospital, and her husband, Harry, a furniture salesman. He grabbed one of her feet as she went through the window, but her slipper came off in his hand. He said she had been despondent over ill health.

New spring BRUCEWOOD 3-PIECE SUITS with gorgeous full fluffed wolf $39.75 you'd gladly pay $50 to $55

Light colors have come into their own this spring—pale, pale beige, and airy-light greens and blues, pinks and yellows, filmy greys, navy and browns, too—and these suits are so gorgeous you'd gladly pay $39.75 for the coat alone

Others $17.50 to $135 Sizes 12 to 42—7th fl.

Maurice L Rothschild

State at Jackson

ROTHMOOR COATS with precious FOX

Divine—breath-takingly luxurious furs—on recklessly dashing swagger coats—in silky soft sumptuous weaves. They're gorgeous coats—Rothmoor to the last skilled stitch

$75

Others $29.75 to $175—sizes 12 to 44; half sizes 33 to 47—5th fl.

MAURICE L ROTHSCHILD

State at Jackson

De Met's Week-End Special

$1.00 TWO LBS

HERE'S a colorful box of deliciously fresh confections that are famous for quality . . . a tempting assortment of chocolate dipped nuts, creams, hard centers and fruits at a very special price. Now on sale at your nearest De Met's candy shop.

NO EXTRA CHARGE for Western Union delivery in Chicago and principal suburbs. Phone orders taken from 9 a.m. to 5 p.m. Call CENTRAL 1524

De Met's ESTABLISHED 1915

5 West Randolph, 103 West Adams, 314 West Madison, Board of Trade Bldg., 2334 E. 71st Street, 2727 Milwaukee Av., 143 South State St., 64 East Washington, 332 North Michigan, One La Salle Bldg., 613 Diversey Pkwy., 11119 S. Michigan Av., 29 North State, 11 West Madison, 69 E. Monroe St., 330 S. Michigan, 737 W. 63rd St.

1024 Lake Street, Oak Park; 608 Church St., Evanston; 313 Main Street, Peoria; Morris Building, Joliet

Betty Wales Shop 172 NORTH MICHIGAN AVE.

Friday and Saturday Only

Special Selling of Betty Wales Dresses

375 models specially priced for this event in our better dress shop on the second floor

$12 $18

The event that smart Chicagoans have been waiting for! It's the first opportunity of the season to obtain frocks of Betty Wales' style and quality at these very special prices. Such an unusual selling is doubly important right now at the height of the season, when selections are at their best. Fashions in prints and plain crepes . . . Many with jackets. Sheers, redingotes and smart wool costumes.

NO EXCHANGES NO CREDITS NO REFUNDS

The Hit of The Country!

Repeated in a NEW PRINT VERSION

Our Miraculous "4 WAY" SUIT $19.75

Four Costumes in One

Wool swagger, wool skirt, crepe skirt and crepe blouse! Black, brown or navy—with harmonizing print. 12 to 20.

THE HUB HENRY C. LYTTON & SONS

State and Jackson, CHICAGO · EVANSTON · OAK PARK · GARY

MARSHALL FIELD & COMPANY

DID YOU KNOW?

that Marshall Field's now offers you the convenience of an exterior HOUSE PAINTING SERVICE

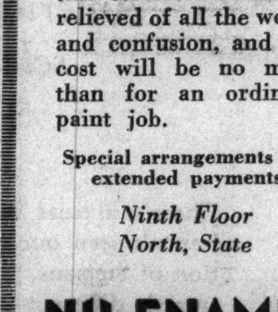

A phone call to our Paint Section will bring a representative to your house to make an estimate on both labor and material, and to give you full information on this service. You'll be relieved of all the worry and confusion, and the cost will be no more than for an ordinary paint job.

Special arrangements for extended payments

Ninth Floor North, State

NU-ENAMEL PAINT PRODUCTS

Chicago Daily Tribune. THE WORLD'S GREATEST NEWSPAPER

Vol. XCVI. Friday, April 2. No. 79.

Published daily, except Sunday, Tribune Tower, 435 North Michigan-avenue, Chicago, Ill.

The Tribune company, publishers.

MAIL SUBSCRIPTION PRICES.

Mail subscription prices in Ill. [outside of Chicago], Ind., Iowa, Mich., and Wis.: Daily Tribune only, $5.00 per year; with Sunday Tribune, $12.50 per year.

Zones 3 and 4, in states other than Ill., Ind., Iowa, Mich., and Wis.: Daily Tribune only, $7.50 per year; with Sunday Tribune $15.00 per year.

Zones 5 and 6, inclusive, Canada, Mexico, Daily Tribune only, $12.00 per year; with Sunday Tribune, $19.50 per year.

Foreign: Daily Tribune only, $25.00 per year; with Sunday Tribune, $42.00 per year.

Entered as second class matter May 14, 1903, at the postoffice at Chicago under act of March 3, 1879.

APPLICATION FOR TRIBUNE ACCIDENT INSURANCE POLICY

AND SUBSCRIPTION TO THE DAILY TRIBUNE

NOTE: For the sum of 25c (preliminary term fee) plus 10c a month in advance thereafter, the Chicago Tribune makes available to its Home Delivery Subscribers and members of their families who reside in the same household, a $7,500 Travel Accident Insurance Policy. Insurance coverage eventually increases to $11,250 on continuous renewal. Issued by Federal Life Insurance Co., Chicago. NO MEDICAL EXAMINATION. One policy to a person. Issued only to applicants over 10 and under 70 years of age.

Mail this Coupon to the Chicago Tribune. SEND NO MONEY. Accredited representative will call and collect 25c. Official Carrier will collect monthly thereafter for Insurance and Subscription. Insurance will lapse if subscription is stopped!

☐ *I hereby order the Daily Tribune delivered to my home by Carrier, six days a week starting immediately, for which I agree to pay the regular rate.*

☐ *I am a Home Delivery subscriber, and agree to continue.*

Do you apply for this $7,500 Travel Accident Policy? .... (PLEASE PRINT)

Your Name? .... First Name Middle Name Last Name

Address? .... Number Street Apt.? ....

.... City State Phone? ....

Your Age? .... Date of Birth? .... Month Day Year

Are You Blind or Deaf? .... Are You Crippled? ....

Name of Person to Whom Insurance Is to Be Paid in Case of Your Death? (Beneficiary)

.... First Name Middle Name Last Name Relationship ....

Applicant's Signature? .... Sign in Own Handwriting

NOTICE: Orders for Home Delivery of the Tribune are acceptable only from persons residing where such service is maintained and are subject to rejection by the Tribune. All applications for insurance are subject to rejection by the Federal Life Insurance Co. Insurance does not become effective until noon the date policy is issued.

Form A2733-3-37

AMERICANS TELL OF PLAN TO JOIN MADRID FORCES

Face Prison for Breaking French Orders.

PERPIGNAN, France, April 1.—(AP)—Leaders of a party of thirteen Americans acknowledged today before a French magistrate that they intended to volunteer for war service on the Spanish government's side.

Joe Ballet of Cleveland and Joseph Fleischinger of Philadelphia threw themselves on the mercy of the court. They, with the others, face prison terms of 1 to 6 months and fines of $500 for violating the French law prohibiting volunteers from entering Spain. The Americans, with twelve volunteers of other nationalities, were seized recently from a French fishing boat en route to Barcelona.

Ballet and Fleischinger were questioned at Ceret, 25 miles from Perpignan, preparatory to a court hearing April 15 for the entire party. Tyler Thompson, United States vice consul at Marseilles, visited the Americans in their cells and verified their passports.

France Tightens Patrol.

PARIS, April 1.—(AP)—France tightened a protective net for her shipping on the high seas today by instructing warships to use force if necessary to prevent search and seizure of French ships by Spanish vessels.

The navy minister ordered warships and coast defense artillery to open fire upon any Spanish armed vessel which pursues another ship into French territorial waters.

The government previously had given a "serious warning" to Spanish Fascist rebels against stopping French ships. One vessel, the Cap Falcon, reported she was fired upon by a rebel flotilla off Santander this week.

The ministry told French ships to keep out of Spanish territorial waters where French warships because of international law "cannot normally intervene." French vessels were instructed to radio only "calling all French warships" in event of stoppage on the high seas.

Present Pictures of Italians.

[Chicago Tribune Press Service.]

LONDON, April 1.—Charges that Italy is violating the agreement for nonintervention in the Spanish civil war were renewed today by the Spanish government. Pablo de Azcarate, Valencia's ambassador, handed the British foreign office a note accompanied by photographs of documents seized from the Italian headquarters on the Guadalajara front, northeast of Madrid.

This evidence purported to show that Italians fighting for Gen. Francisco Franco, Spanish rebel leader, are not volunteers, but units of the Italian regular army. The documents, according to the Spanish embassy, include a message of encouragement to the Italian troops from Premier Mussolini dated March 13, and another from the Fascist grand council greeting "all the 50,000 comrades we now have in Spain."

In seeking British assistance to bring these charges before the international nonintervention committee the Valencia government claims that the photographs establish that the Italian campaign in Spain is equivalent to a military invasion. The committee will meet next week.

Woman Spy Falls in Love with Victim; Gets 20 Years

BARCELONA, Spain, April 1.—(AP)—Love became a locksmith today. Pretty Jeanne George, Frenchwoman, drew a twenty year prison term in People's court after admitting she fell in love with a police official on whom she was supposed to be spying for the rebels. She told him about it and was arrested.

BOMB REBELS' MOROCCAN STRONGHOLD

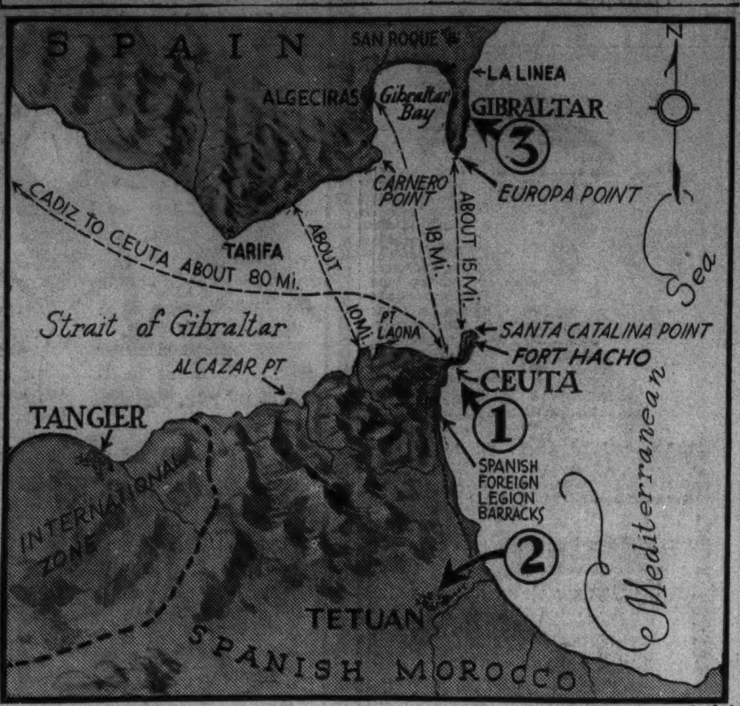

Spanish loyalist planes yesterday bombed Ceuta (1), Fascist rebels' stronghold in Morocco. Tetuan (2) this week was the scene of executions to suppress a revolt against the Fascist command. Ten refugees arriving at Gibraltar (3) from Ceuta told of unrest in the rebel army.

First Hitler Stamp

[Associated Press Photo.]

Reproduction of new issue of German stamps, on which the likeness of Adolph Hitler will appear for the first time.

BERLIN, Germany, April 1.—(AP)—Philatelists who specialize in blocks of four were kept in mind when a new German issue, bearing a likeness of Reichsfuehrer Hitler for the first time, were designed. Blocks in the issue, which is to appear next Monday, commemorating Hitler's 48th birthday which falls on April 20, will bear an inscription, "He who wants to save a nation can only think heroically." The words also are Hitler's.

BRITISH BOYCOTT CELEBRATION AT NAZI UNIVERSITY

[Copyright: 1937: By the New York Times.]

LONDON, April 1.—Following the example of Cambridge university, the northern English universities of Manchester, Liverpool, Leeds, Sheffield, and Birmingham, in addition to the Royal society, have refused to be represented at the bicentenary celebration at Goettingen university in Germany.

Oxford thus far has not announced its decision, but judging from the precedent of Heidelberg's 550th anniversary last year, no university is likely to accept.

As on that occasion, their refusal probably is influenced by the fact that the celebrations will open on June 30, which has no special significance in Goettingen's history, but is the anniversary of the Nazi "blood purge" three years ago. It is felt that acceptance would be employed for propaganda purposes and would be regarded as a condonation or approval of the subjection of German scholarship to political purposes.

Italian Flies 323 Miles an Hour; Claims Record

ROME, April 1.—(AP)—Furio Niclot, Italian pilot, claimed a world speed record today for a 62½ mile triangular course, flying the distance at 323.647 miles an hour. A Frenchman, Maurice Arnoux, holds the recognized record, 297.697 miles an hour.

WAR TIDE TURNS; MADRID CHEERS NEW VICTORIES

Battle Fronts Pushed Far from Capital.

[Continued from first page.]

ist Almeria, bombed Ceuta viciously and the explosions could be clearly heard in Gibraltar.

Ten deserters—eight air force officers and two mechanics—from the Ceuta and Tetuan rebel garrisons reached Gibraltar today after a hazardous trip across the strait. They escaped in a small boat and reached here exhausted after nine hours of rowing. It was with difficulty that they managed to slip by armed rebel trawlers in the strait.

The refugees declared the whole Tetuan [Spanish Morocco] air force was involved in the plot against Gen. Francisco Franco, rebel generalissimo. The uprising at Tetuan was to have been the signal for revolts in rebel garrisons all over Spain. An Arab cook disclosed the plot to German flyers who reported it to the rebel command. Firing squads frustrated the plot.

Revolt Spreads in Spain.

PARIS, April 1.—(AP)—Bitter revolts against the régime of Gen. Francisco Franco, still smoldering despite mass executions and arrests to crush them, were reported today from new sections of rebel-held Spain.

At Valladolid, crowds of civilian spectators rioted at a review of Italian troops in the main square of the city, according to dispatches received by the newspaper Le Populaire, in protest against German and Italian influence in the rebel command.

The soldiers were forced to charge into the crowd, wounding many in the mêlée before the demonstration was broken up, the reports to Le Populaire said.

Edward Daladier, French minister of national defense, was rumored in Casablanca to have planned an early visit there to inspect the fortifications of French Morocco.

In the face of the denials by the rebel high commissioner, the Casablanca newspaper Maroc Matin gave details of the landing of more than 1,000 Italian colonial troops at Ceuta, Spanish Morocco, March 15 and said they were drafted subsequently to deal with disturbances there.

The paper said the troops spoke a language "absolutely incomprehensible to native Moroccans," were dressed in black uniforms with red lether boots, and had bronzed and black faces. They were reported by Maroc Matin to include both infantry and cavalry.

"Explains" Italians' Stand.

ROME, April 1.—(AP)—An explanation of rumors that Italian soldiers had been involved in a revolt in Morocco by troops of the rebel Spanish general, Francisco Franco, was offered today by the newspaper Messaggero, which said:

"It is probable that the first inspiration for these false reports came from the fact that the Spanish regiment there [in Spanish Morocco] bears the name of the Italian city, Pavia, and some acts of indiscipline of modest proportion, in no way conforming to the episodes narrated, occurred in that regiment."

[It had been reported some Italian members of the "Pavia regiment" had been involved in a demonstration against Franco at Algeciras, on the southernmost Spanish mainland.]

Rebels in Town Held by Loyalists

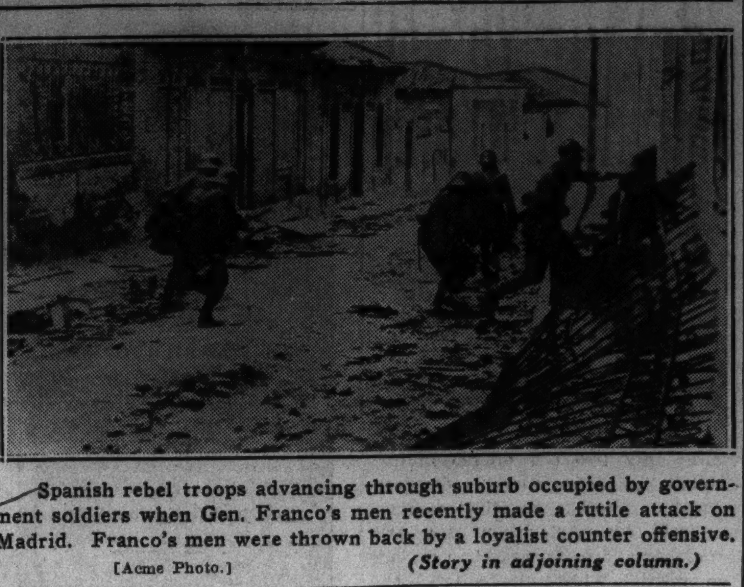

Spanish rebel troops advancing through suburb occupied by government soldiers when Gen. Franco's men recently made a futile attack on Madrid. Franco's men were thrown back by a loyalist counter offensive.

[Acme Photo.] *(Story in adjoining column.)*

BE KIND TO NAZI INVADING ARMY, BRITISH ADVISED

[Copyright: 1937: By the New York Times.]

LONDON, April 1.—If Reichsfuehrer Adolf Hitler and his troops ever invade Great Britain they should be welcomed like tourists and greeted in a friendly way, Bertrand Russell, author and pacifist, said today.

"Whatever damage the Germans could do to us would not be worse than the damage done in fighting them, even if we won," he told an audience of pacifists at Petersfield Hampshire. "The Nazis would find some interest in our way of living, I think, and the starch would be taken out of them."

THE Safest WAY TO TRAVEL
THE Easy WAY TO GO
NEW YORK CENTRAL SYSTEM

Don't COUGH YOUR HEAD OFF
The "IDEAL" WAY to take GENUINE BEECHWOOD CREOSOTES is blended with CALIFORNIA FIG SYRUP, and this mixture can only be found in MENTHO-MULSION. Now only 75c. Guaranteed by Drug Stores.
ask for MENTHO-MULSION

Subscribe for the Tribune

JOHNSTON & MURPHY
hand lasted, hand stitched shoes
$18

The finest of all fine shoes—made from the choicest of leathers—hand lasted, hand welted, hand stitched, and hand finished—by cobblers who know only one standard of workmanship—the best

Other J&M's from $10.50—8th fl.

Maurice L Rothschild
State at Jackson

New spring
STETSON HATS
America's widest selections
$7.50

There's a treat in store for you if you haven't seen our new spring 1937 selection of Stetsons. They're distinctly new, smartly different—new coronation shades of blue, brown, green, grey—all made of the same fine felts and with the same superb craftsmanship that has made Rothschild-Stetsons famous for generations

Other Stetsons $6, $10, $15, $20

PENNCRAFT HATS
made by a division of John B. Stetson Co.
$5

Maurice L Rothschild
State at Jackson

FRIDAY AND SATURDAY AT THE HUB

Featherweight FELTS in Spring Tones
$5

FIFTH FLOOR CHICAGO

One of the many new featherweight felts in exquisite spring tones, to match or contrast anything you choose to wear. Also blacks, browns, navies. Others $2.95 to $10.

"Swing-to" SANDAL
by Winkelman
$8.75

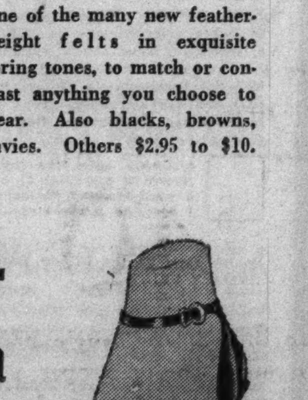

Handcrafted in shining patent or fabric in seasonable colors. Just one of many exciting new creations, bearing the famous Winkelman label.

Others to $14.75

THE HUB
HENRY C. LYTTON & SONS
State and Jackson CHICAGO · Sherman and Church EVANSTON

BASKIN

Robert Surrey creator of "Sketch Club," Chicago's favorite Drape

NOW INTRODUCES
The New 1937 Drape

V-LINE
"Sketch Club"

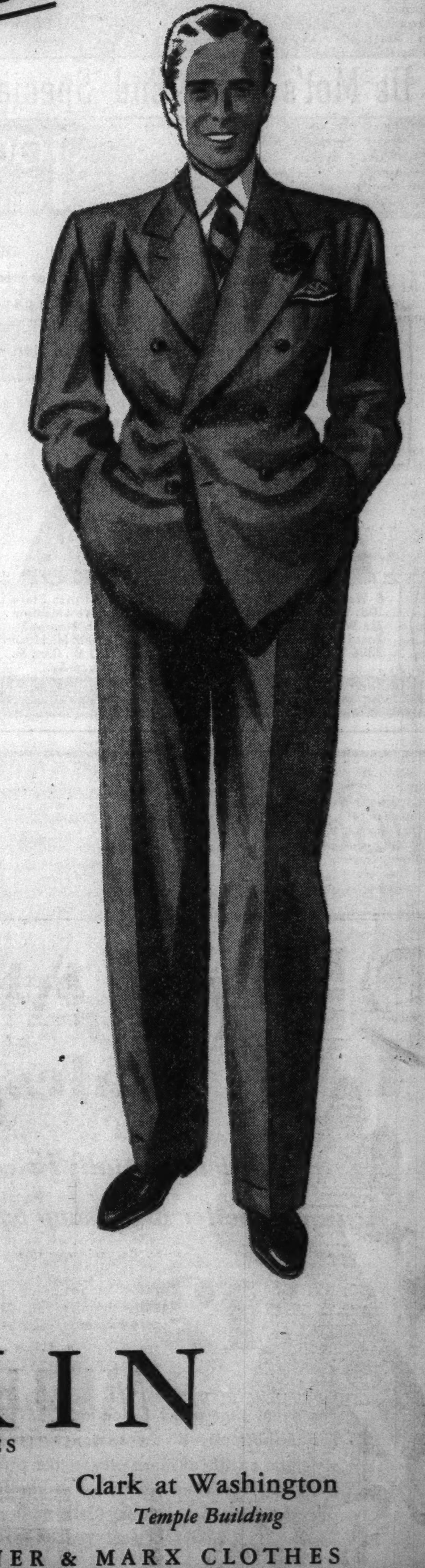

Ever since the creation of the original "Sketch Club" model several years ago, the word has gone around that "It's Baskin for Drapes." Season after season men come back and say, "Give me another Sketch Club."

Now Robert Surrey, famed Hart Schaffner & Marx style authority, introduces the *new 1937* idea of the drape—the V-Line "Sketch Club." It is the same easy, full-chested coat as before . . . with soft, deep folds at the chest . . . casual indentations at the sleevehead . . . wide, suavely rolling lapels.

But note this important difference: the broad shoulders taper to a trim, narrow waist—*a perfect "V"* It actually transforms the average faulty figure by adding inches, dropping pounds. A slightly increased exposure of the shoulder collar produces a new perfection of fit at the shoulders, chest and back.

So, if you like to "feel" your clothes yet also like the athletic appearance of the original Hart Schaffner & Marx drape suit, choose the *new* V-Line "Sketch Club." Presented in the smartest patterns and colors in the country's ace value—*husky*, long-wearing Triple Test Worsteds with Talon-fastener trousers.

Tailored by
HART SCHAFFNER & MARX
$37.50

BASKIN
TWO STORES
133 South State Street
South of Palmer House
Clark at Washington
Temple Building
THE HOME OF HART SCHAFFNER & MARX CLOTHES

COURT ASSAILS DELAY ON STREET CAR FRANCHISE

Demands Action Before Middle of May.

Federal Judge James H. Wilkerson yesterday criticized the delay in negotiations between city officials and representatives of the Chicago Surface Lines for a new franchise for the street car system.

Apparently impatient with the lack of progress since he tentatively approved the Abbott plan of reorganization for the four surface lines companies late last year, Judge Wilkerson insisted that there must be something definite by the middle of May.

His criticism was made when about twenty attorneys appeared before him yesterday to discuss a report made by the reorganization committee under the Abbott plan.

Report Nothing Definite.

The committee reported that various meetings and conferences have been held between representatives of the city and the company, but that nothing definite has as yet developed in the form of an ordinance.

"It is now the first of April," said Judge Wilkerson. "There must be something definite by the middle of May. Is it the old story of protecting a debtor from his creditors? Are we to sit here forever?"

The surface lines have been in receivership since 1927 and are under Judge Wilkerson's jurisdiction. The companies went into receivership following the expiration of the 1907 ordinances in 1927.

Must Seek New Franchise.

The Abbott plan of reorganization, designed to consolidate the companies and take them out of receivership, was approved by Judge Wilkerson on the condition that the sponsors of the plan make application to the city council for a new franchise. The companies have operated under extensions of the old 1907 ordinances for the last ten years.

Corporation Counsel Barnet Hodes assured Judge Wilkerson at the hearing yesterday that bona fide steps are being taken by the city to negotiate a new franchise for the street railway system.

Former Ald. U. S. Schwartz, a spokesman for bondholders of the lines, stated that something definite will be accomplished within the next ninety days. Judge Wilkerson then set May 5 as the date for submission of another report by the reorganization committee and fixed May 10 for a hearing on the report.

Mayor Promises Action.

Mayor Kelly, upon his return from a vacation two days ago, said he would shortly begin preparation of a new ordinance and would confer soon with Judge Wilkerson and surface lines officials.

Mayor Kelly did considerable work on the transit situation while on vacation, aided by Philip Harrington, special engineer for the local transportation committee. Harrington and engineers of the surface lines have been working on proposed modernization and improvement of the street railway system in the last three months. According to James R. Quinn, chairman of the local transportation committee, the report of the engineers soon will be completed.

Seeks U. S. Funds.

The mayor hopes to obtain a grant from the federal government to carry out his program for construction of a downtown north and south subway and an elevated highway to the west side. He already has asked for a 40 million dollar grant to supplement funds in the city traction fund for these improvements. The 69 million dollar traction fund, while partially tied up in old unmarketable tax anticipation warrants, could immediately produce about 25 million dollars, it is estimated.

The surface lines companies have approximately 19 million dollars in cash in their depreciation and renewal fund which could be made available to finance improvements in their system.

Mayor Kelly said yesterday he knew nothing about the incorporation of the Chicago Metropolitan Subway company, which has filed incorporation papers here, and did not know the incorporators of the company.

The incorporators said the company has been formed to try to build a subway system here. Mayor Kelly said the city does not need to turn to commercial interests to build a subway.

Their Husbands Lose

Mrs. Elma Fiala, whose husband was sent to jail for nonpayment of alimony yesterday.

Mrs. Marion Rzansa was granted a divorce on grounds of cruelty.
[TRIBUNE Photos.]

A wife whose husband tried to trade her for a quart of whisky won a divorce yesterday, while another had her husband sent back to jail because he opened a saloon instead of paying her $1,634 back alimony.

Mrs. Marion Rzansa, 8612 Colfax avenue, testified before Judge John C. Lewe in the Superior court that her husband, Mark, beat her when she refused to accompany a friend, John Dudek, to his home after Dudek had handed over the whisky.

Joseph E. Fiala was released from the county jail at Christmas time on his promise to pay $1,634 in back alimony to Mrs. Elma Fiala, 1153 South Lombard avenue, Oak Park, who divorced him in 1934. He was traced by Mrs. Fiala through printed notices sent out when he opened his saloon at 2936 Madison street. Judge Philip J. Finnegan ordered him back to jail.

BURNS HIS THUMB; LOSES ONE WIFE AND ONE VIOLIN

(Pictures on back page.)

Anna Gajewsky, 14 years old, won the family violin by default yesterday when her father, Walter, appeared with a burned thumb for a musical contest with the violin as a prize before Judge John C. Lewe in the Superior court.

Pending the award of the violin as part of a property settlement, a divorce which Judge Lewe had indicated he would grant Anna's mother, who bears the same name, had been held up. Both Anna and her father claimed the instrument, and each asserted that the other was unable to play it.

Anna appeared yesterday with the violin, a music stand, and music for "I Picked a Lemon in the Garden of Love." Then when Gajewski displayed his burned hand Judge Lewe awarded Anna the violin, her mother the divorce, and ordered Gajewski to vacate the basement of their home at 3708 West 61st street.

CITY PULLS OUT OF TAX MUCK TO REACH SOLVENCY

Forced Collection Delay Toughens Struggle.

[This is the third of a series of articles on Chicago's municipal financial situation.]

BY PARKE BROWN.

The successful fight to get Chicago back on solid financial footing, the present survey disclosed, was made more difficult throughout the struggle of the last six years by statutory postponement of tax collections. The tying up of necessary income was tragic but it was doubly so because the city already had been dragged into the mire by the orgy of squandering begun in 1915.

With the city already sinking, one law was passed to permit the payment of real estate taxes in semiannual instalments. Another new statute set up a schedule of penalty dates that started with a thirteen month postponement. Even now the schedule allows until next October and next December for the payment of 1936 taxes which under normal conditions would be due in May.

Delayed Tax Payments.

Chicago always has been handicapped by the necessity of spending its tax money before it is received. The taxes of one year are not paid until the following year. Coming on top of the tremendous waste of the squanderbund, the Malone tax muddle began in 1928. The full effect of the aggravated crisis struck home in 1929. Not a penny of 1928 real estate taxes came in, but in that same year the Squanderbund charged up its record breaking $59,672,700 to the corporate fund.

Then in the fall of 1929 came the terrific smashup in Wall street. Money that might have been in the tax coffers at that time was caught in the collapse. When 1928 taxes became due on June 10, 1930, many property owners had no funds with which to meet them. Real estate foreclosures were beginning to multiply and the flood of them ran on and on through 1931, 1932, and even 1933.

City Fund in Dire Straits.

Except for its miscellaneous revenue from license fees, permits and similar sources, the city's corporate fund was in the most dire straits imaginable. The market for tax anticipation warrants, by means of which the city spends its tax revenues before it gets them, went to pieces.

Except during the "baby depression" of 1920 and 1921 the city had been able to sell its corporate warrants at interest rates of 5 per cent or less, sometimes as low as 2 per cent. But the big catastrophe sent them up to the legal maximum of 6 per cent in 1929 and 1930 and still there was not a market sufficient for the city's needs. It was this situation that led to what has been called the rape of the city's trust funds—after years of plundering had left the ordinary coffers bare.

The Traction Fund.

The largest of these is the traction fund which was created by a provision of the traction ordinances of 1907 requiring the street car companies to pay over to the city 55 per cent of their net receipts. The accumulation was designated for use for the purchase of the lines by the city or for the construction of subways.

The plan of investing a large part of this fund in the city's own tax warants was conceived by Carter H. Harrison, who put it into effect as long ago as 1911. His argument was that the fund in this way received better interest than the banks would pay on it.

Harrison never had the entire fund invested in city paper, but it took the Squanderbund only until 1919 to have not only the entire traction fund invested in warants but to use other city funds for the same purpose. In 1919 it had the entire traction fund and $13,000,000 additional tied up in warants. The practice of using any available city funds for warants continued until 1923. The plunderers recognized no limits.

Dever Stops Practice.

Mayor Dever cut down on this practice. At the close of his administration in 1927 all the city's funds except the traction fund were clear of warants and there was approximately $18,000,000 of the traction fund in cash.

That was all changed when the Squanderbund came back to the city hall at this point. Within two years it had all the traction fund and a little more tied up in tax warants. It continued to turn other funds over to the same purpose and spent money so rapidly during the first quarter of 1931—its last three months in control—that at the end of that year the entire traction fund and nearly $22,000,000 in other funds was invested in warants. Plundering had reached its full scope.

Under the present administration all funds except the traction funds have been completely cleared of warants and the books show approximately $3,000,000 in cash in the traction fund. The street car companies' payments into the fund now total $47,168,192. The interest earned amounts to $26,136,303. There has been spent from the fund $4,043,096, chiefly for the council committee on local transportation and various special commissions. The balance on Jan. 1 was $69,261,399.

6 Per cent Interest.

Just as the interest on bonds was skyrocketed under the Squanderbund, the interest on tax warants reached its peak in 1930. Interest on warants and judgments that year took $3,915,226 out of the corporate fund. The largest total of warants ever issued, $40,645,243, was sold that year and the interest rate was 6 per cent.

In the matter of interest on tax warants the present administration is once more found to be operating on a 1926 basis. The interest total on warants and judgments for 1936 was $1,269,034. The corresponding cost was $1,326,367 in 1921, $1,330,994 in 1924, $1,201,775 in 1925, and $1,143,487 in 1926.

The warant cost has dropped steadily since 1930. First, Controler Robert B. Upham, the first banker controler in many years, does not sell the warants in large amounts. That saves interest. And the interest paid on those in the traction fund has been cut along with interest on all commercial paper. Only ½ of 1 per cent interest is paid the traction fund. But if that fund were in the banks, it is said, that is more interest than would be paid on it. The banks offered only 1-16 of 1 per cent this year on city money held on demand.

Corporate Paper Issuance.

The low interest cost of warants at this time is due also to the fact that there was only $27,750,000 in corporate paper issued in 1936. In 1930 the total was $40,645,243. Again the current figures line up with those of a decade or so ago. The total of corporate warants issued in 1925 was exactly the same as the total for 1936.

What an important part the saving in interest on tax warants and judgments has played to straighten out Chicago's finances is shown by a comparison of the present administration with the record of the Squanderbund. With the Squanderbund's high mark of $3,919,226 as a basis, the saving in this field alone during the last four years has been $10,005,443.

[A fourth article will appear in an early issue.]

City Finance History

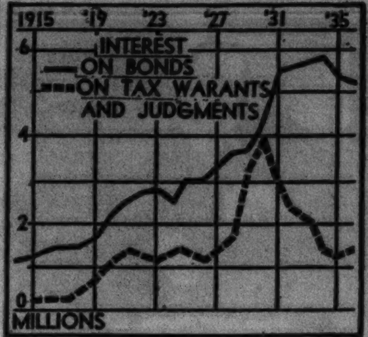

(Story in adjoining column.)

This chart shows city interest payments, the solid line that on bonds, and the broken line that on tax warants and judgments.

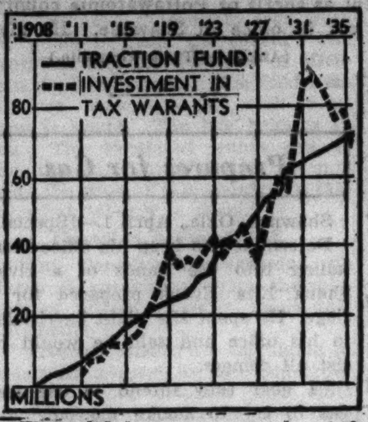

The solid line represents the city's traction fund, which now amounts to more than 69 million dollars. The broken line represents the aggregate of traction and other city funds tied up in city tax anticipation warants.

Abortion Defendant

[TRIBUNE Photo.]

Dr. Lou E. Davis as she listened while jury was being impaneled for her third trial in three years.

(Story in adjoining column.)

THIRD ABORTION TRIAL BEGUN FOR DR. LOU E. DAVIS

A jury was impaneled yesterday in the Criminal court of Judge John J. Lupe to try Dr. Lou E. Davis, 61 years old, 3147 Logan boulevard, on a charge of criminal abortion for the third time in the last three years. Dr. Davis was arrested in January, 1934, after the death of Mrs. Gertrude Gaesswitz, 27 years old, following an alleged abortion. The jury disagreed in the subsequent trial. She was tried again and convicted, but the Supreme court overruled the conviction.

At the request of Defense Attorney James M. Burke the jury was locked up so it could not learn of previous charges against Dr. Davis, in which the grand jury not find sufficient evidence to vote true bills. The records show her first arrest as an abortionist was in 1913 and the next in 1924. In 1928 she was charged with causing the death of an unwed Oak Park girl. She was arrested on similar charges in 1930 and 1932.

FIREMEN REVIVE GAS VICTIM.

George Haggard, 61 years old, 6231 Stewart avenue, was revived by firemen of inhalator squad No. 3 yesterday. He was found unconscious from carbon monoxide gas fumes in the garage at the rear of his home.

Mussolini Lifts Ban on New York Herald-Tribune

ROME, April 1.—(AP)—Premier Mussolini today lifted the ban on the New York Herald-Tribune, which was forbidden last Saturday from circulation in Italy. Officials said the ban was imposed through a misunderstanding.

Outfitters to Gentlemen

This Emblem

identifies all genuine John Cavanagh hats. There are other hats with Cavanagh edges—which Mr. Cavanagh designed—and there are improvements in many hats which he originated. But there is only a limited edition of superlative hats—hand-fashioned under his personal direction on which he permits his own name to be placed. These hats carry the crest shown above—and we alone in Chicago are privileged to present them.

Capper & Capper Ltd.

MICHIGAN AVENUE AT MONROE STREET

THE FAIR

STATE, ADAMS and DEARBORN STREETS
OAK PARK—LAKE at MARION STREET

Dorothy Gray SPRING SPECIAL

A $3.85 Value

$2.50

In a swanky little kit . . . 5 preparations the value of which, if they were to be purchased separately, would total over 50% more! Come in today for a personal skin analysis and your choice of a Spring Treatment Kit for your particular skin.

THE FAIR—Toiletries—Main Floor—Also Oak Park Store.

PERSIAN

SPECIAL PURCHASE
18 LOVELY PERSIANS
$175

Come early if you want to make a marvelous investment in a magnificent Persian. Even in today's market these Coats are worth one-third more. By next year they'll be much higher. Sale Today and Saturday.

Persian Lambs, reg. $275 $195
Persian Lambs, reg. $350 $225
Persian Lambs, reg. $495 $345

Budget If You Wish

Superior Fur Storage Service

MILLER Fur Co.
166 N. MICHIGAN

SALE

The Costume Bootery of
O'CONNOR & GOLDBERG
AT 23 MADISON, EAST
THE BIRTHPLACE OF AMERICA'S FOREMOST FOOTWEAR FASHIONS

The O-G Paris studios contribute new ideas in
O-G CUSTOM-CRAFTED SHOES!

EXCLUSIVE MODELS IN
Patent Leather
ALSO CORONATION BLUE or RED
$8.75

Attention is directed to the many ingenious new styles in QUALITY FABRICS . . featuring TATTLE TOES and emphasizing ultra-smart shades of BROWN, BLUE and BLACK and LONDON TAN.

A complete collection of heels of all heights and vamps of all lengths, designed to fit every type of foot, in sizes up to 10 . . . of $8.75 and up.

This footwear also presented in the
O-G UPTOWN BOOTERY • 4616 Sheridan Road • Near Wilson Avenue

QUALITY, VALUE, SATISFACTION — PLUS LIBERAL CHARGE ACCOMMODATIONS

Style conscious men are enthusiastic about

CHESTY DRAPES

That's only natural—because chesty drapes have an almost uncanny knack for making you look wide shouldered, slim-waisted, athletic. And these suits and topcoats are made of the same quality woolens, tailored with the same untiring attention to detail as our last year's $40 clothes — despite the fact that woolens and labor have gone up. That's because we contracted for them before the rise

SUITS & TOPCOATS

contracted for so early that we can offer them at last spring's low prices despite today's higher price levels

$40

Chesty drapes in double and single breasted suits, chesty drapes in sport suits, chesty drapes in topcoats—chesty drapes in new plaid effects, new wide stripes, new sharkskins, new smoky colors

OTHER TOPCOATS $29.50 TO $125
OTHER SUITS $29.50 TO $90

Men's suits—longs, stouts, regulars to size 56 long stout, entire 2d fl. Young men's suits, entire 4th fl. Topcoats, 6th fl.

MAURICE L ROTHSCHILD
MINNEAPOLIS — State at Jackson CHICAGO — ST. PAUL

STOP & SHOP
A STEP WEST OF STATE — TEBBETTS and GARLAND COMPANY — 16 WASHINGTON STREET

Serve Fine White Bear Farm Poultry for Sunday Dinner

Frying Chickens
Plump, tender ones—sold only at Stop & Shop. Average 2½ lbs. Split, disjointed or quartered .... lb. 29c

White Bear Farm Roasting Chickens 30c
Freshly dressed, 4 to 4½ lbs. average............. lb.

Direct from an Indiana Farm . . . Fresh from the Smokehouse . . . Sold Only at Stop & Shop
Country Cured Bacon Whole or Half Slab lb. 29c
Say what you like, only a country cured bacon has the flavor of country bacon.

Pep Up the Meal with a Piping Hot Cup of
Kolan Coffee lb. 23c 4 lbs. for 89c
My, it's good! A special of high mountain grown coffee, grown on the high mountains where finest coffee grows. Fresh from the roaster.

A Fine Cheese You've Known for Years
Snappy Old Mountain Cheese lb. 35c
A Stop & Shop nippy Cheddar—melts in a jiffy. A boon to au gratin dishes—so good with crackers.

6 Genuine Imported Scotches!

King's Reserve Scotch $2.79
10 years old. Sold here only....... fifth

Our Own Scots Regal Scotch
8 years old. Special Reserve.. fifth $2.09 | 10 years old. Pinch bottle.. fifth $2.29

Whiteley's King's Ransom Scotch
"Round the World" famous. Rare flavor. 94 proof.............. Fifth $4.09—3 fifth bottles $12

Vat 69 or White Horse Scotch $2.79
You won't go wrong on either of these............ fifth

5 Fine Bourbons

Red Knight
8 year old STRAIGHT BOURBON
pint bottle $1.25 quart bottle $2.45
Once you've tried it you'll admit there's none finer of this age. Sold here only.

Stop & Shop's 2 Year Old
Private Reserve Bourbon
Featured this week-end at pint 75c quart $1.45

Old Stagg Straight Whiskey
3 years old...... pint $1.19 quart $2.33

Black Gold Bonded Bourbon
16 year old bourbon bottled in bond. pint $3.25

Park & Tilford PRIVATE STOCK Bourbon
Blend of fine straight whiskies. pint $1.40 quart $2.75

4 GINS

Stop & Shop Gin
$1.09 fifth 3 fifths $3.15
London Dry. Our choice as representative domestic gin. Sold here only.

Fleischmann's Dry Gin fifth $1.29

Booth's High & Dry fifth $1.15
A gin favorite.

Gordon's Gin
London Dry distilled. 94.4 proof. fifth $1.39

Eschenauer Imported Wines for Gift or Table!
Graves Merin d'Or white, dry wine........... fifth $1.09
Eschenauer Sauternes, white, semi-dry .... fifth $1.25
Pontet Canet (red) or Haut Sauternes (white) wine.... fifth $1.49
Eschenauer Imported Chateau d'Yquem .... fifth $1.98
Vintage of 1931. Light bodied. Semi-sweet. Most delicate French white wine.

Mata Imported Muscatel
10 years old
22-oz. bot. $1.39
3 bots. for $4

TIFFIN ROYALE California Wines
Qt. bot. 59c Half gal. $1.10
or in gallon glass jug at $2.10
Choice of Port, Sherry, Tokay or Muscatel. Sold here only.

Remy-Martin 3-Star CHAMPAGNE COGNAC
12 years old
fifth $3.29 — 3 bot. for $9
REMEY-MARTIN V. O.
25 years old. Fifth, $3.69 3 bots. for $10.50

BOND & LILLARD Bourbon Whiskey
Pint bottle $1.89 Quart bottle $3.75
Fine 93 proof straight Kentucky bourbon. 5 years old.

Duff Gordon Nina Sherry
fifth $1.49 3 fifth bots. $4.00
Imported. Pale. Medium dry. One of the finer sherries.

De Kuyper's Fine Cordials
7 flavors, including Creme de Cocoa, Creme de Menthe, and Apricot .... fifth $1.85

When It's from Stop & Shop, It's Genuine!
FOR DELIVERY TELEPHONE RANDOLPH 8500

WOTTA LIFE! WOTTA LIFE!

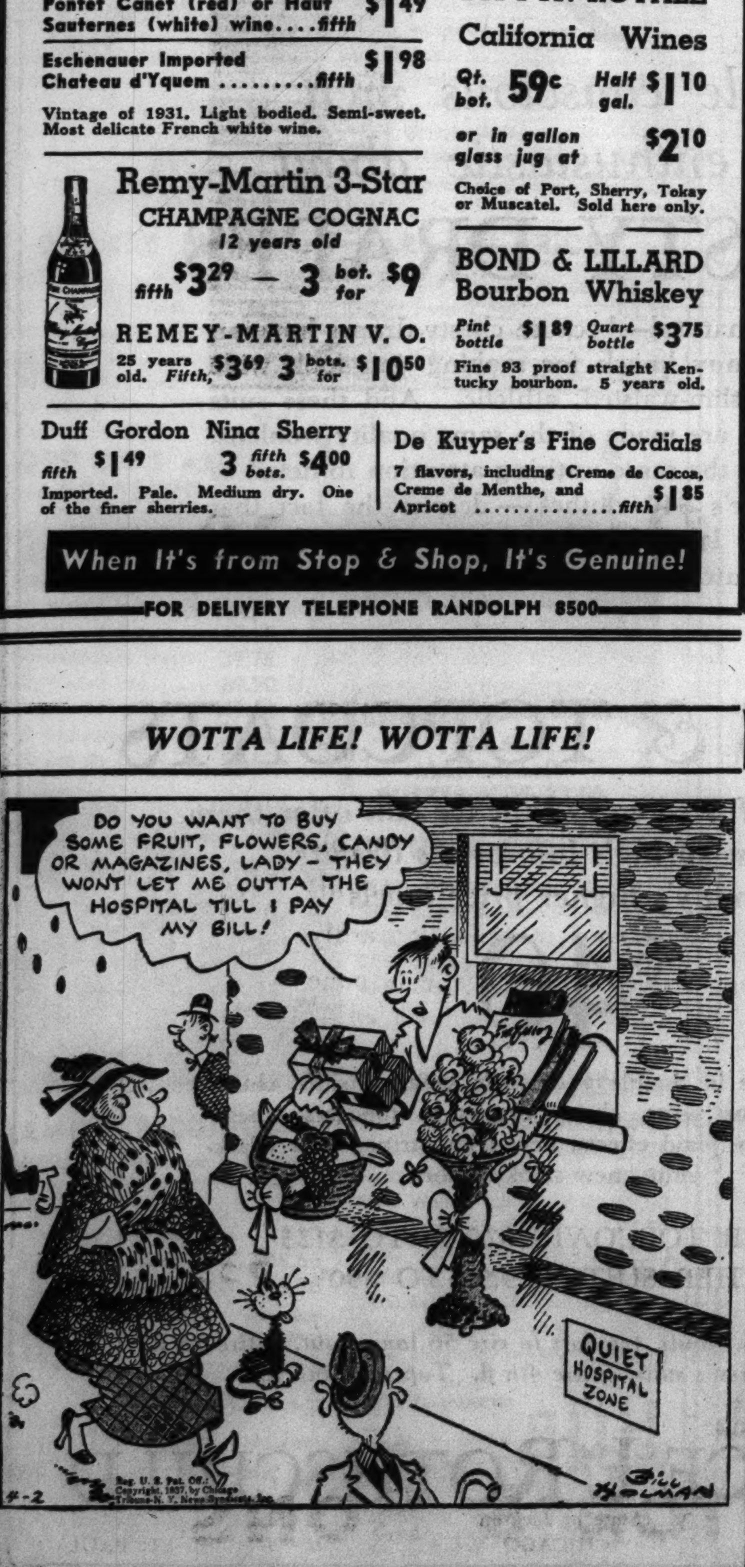

400,000 MINERS STRIKE AS WAGE PARLEY GOES ON

Conference Deadlocked on Pay Issue.

[Continued from first page.]

crease of 50 cents in the old basic daily pay rate of $5.50, an increase of 9 cents in the combined cutting and loading rate for miners paid by the ton, and time and a half for overtime.

Since the parley started Feb. 27, the miners have abandoned demands for the 30 hour week, two weeks vacation with pay, and a guarantee of minimum earnings of $1,200 a year on the basis of a fixed 200 days of work annually.

Lewis Blames Operators.

Emerging from the conference room at a late hour, Lewis placed the blame for the deadlock and the shutdown on the operators.

"The operators asked for more time," he said. "Apparently they have not made up their minds."

Orders have been issued for maintenance men to stand by in the mines. They will perform emergency work to keep the mines from being flooded in the period of idleness. Operators have estimated that the supply of coal available for use above ground will last only thirty days.

The negotiating committee will meet tomorrow afternoon. The session will be followed by a meeting of the full conference of 300 operators and union officials.

NEW G. M. TIEUP IN FLINT

Detroit, Mich., April 1.—(AP)—A second strike of union employés tonight suspended operations in all units of the Chevrolet Motor company at Flint, Mich., adding nearly 12,000 more to the number of automobile workers already idle in Michigan.

The strike, which was a walkout and not a sitdown, was reported to have been called in support of one earlier today which had halted the Chevrolet final assembly line and parts and service divisions at Flint, trouble center of the widespread General Motors strike in January.

The Chevrolet tieups, combined with others in General Motors divisions at Pontiac, Mich.; those in Chrysler corporation plants at Detroit, and some smaller automotive strikes, sent the total number of automobile workers idle in the state to 120,000.

Only a few hours before the big Chevrolet division at Flint was closed arrangements had been made for a conference tomorrow between General Motors' operating heads and the president of the United Automobile Workers of America.

Fisher Body Plant Closed.

The new strike made it doubtful whether other Chevrolet employés who left work today would return to their benches tomorrow, as had been scheduled.

The earlier stoppage of the assembly line and the parts and service divisions halted the Fisher body plant No. 2, which supplies Chevrolet with bodies.

Almost 30,000 General Motors wage earners were out of work at Flint and Pontiac, either directly or indirectly due to strikes.

All of the workers left the Flint plants, instead of sitting down and remaining on the premises as they did during the strike which paralyzed General Motors early this year.

The 120,000 auto workers idle in Michigan was the largest since the previous G. M. strike.

Renew Peace Talks Today.

Detroit, Mich., April 1.—[Special.]—Renewal of the conferences for settlement of the strikes at the Chrysler corporation plants, will take place tomorrow in Gov. Frank Murphy's offices in Lansing.

A strike that suspended all service in the Book Cadillac hotel was ended 2 hours after it started when 200 waiters and waitresses surrendered in the face of 400 policemen.

[ADVERTISMENT]

THE SAFE, SENSIBLE WAY TO RELIEVE CONSTIPATION

Every one knows the dangers of constipation. Pills and drugs usually bring only temporary relief. That's because common constipation is due to meals low in "bulk."

Kellogg's ALL-BRAN contains "bulk" that does not break down in the body as does that of many leafy vegetables. ALL-BRAN absorbs twice its weight in water and forms a soft mass that gently sponges the intestines.

Kellogg's ALL-BRAN is a food—not a medicine. In addition to "bulk"—it gives vitamin B to tone up the system, and iron for the blood. It is a healthful way to get rid of constipation and all its evils.

Eat two tablespoonfuls daily with milk or cream—three times a day in severe cases. Or use it in making bran muffins, breads, in salads or soups. Guaranteed by Kellogg in Battle Creek.

Office Space Available
840 North Michigan Avenue Bldg.
Although General Motors has leased a large part of this desirable building, several choice office suites are still available at attractive rentals.
Other desirable space will also be found in the
AMERICA FORE BLDG., 844 Rush Street
MADISON-TERMINAL BLDG., 322 W. Madison St.
THE BOYCE BLDG., 500 N. Dearborn St.
ROSS, BROWNE & FLEMING
Managing Agents
919 N. Michigan Whitehall 7373

Ousted Sherif Refuses to Leave Office

Elza Evans, whose reappointment as sherif of Pottawatomie county, Okla., has been declared void, on cot in office in Shawnee. He also refuses to surrender his badge.

[Associated Press Wirephoto.]

SENATE PASSES LABOR DISPUTES BILL BY 30 TO 3

La Follette Wins on All Points.

Madison, Wis., April 1.—[Special.]—The forces of Gov. La Follette overrode all opposition in the senate at a night session and passed the labor disputes bill, 30 to 3. The last hostile amendments had been eliminated during the day and the only change was that supported by the governor to outlaw company unions. The bill creates a labor board in this state largely modeled on that of the Wagner law.

The fight for the bill was led by Senator Herman J. Severson of Iola. Foes of the bill charged in vain that its provisions were in the interests of the labor leaders and not for the rank and file, and that it was a "travesty on labor legislation."

Twenty Changes Defeated.

This afternoon twenty amendments had been voted down, while yesterday eighteen were rejected. "It's Tommy's orders," a Republican senator remarked, referring to Thomas Duncan, a political adviser of the governor and a leading Socialist. Efforts for recess were beaten and the session carried into the night until the bill was approved. The bill had passed the house, 64 to 24. It now goes to the governor.

Senators' Tempers Suffer.

Tempers neared the breaking point tonight as weary, hungry senators snapped at each other while the bill slowly was moving toward engrossment.

More than 90 roll calls, 23 of which were defeated motions to adjourn, had been taken as the record long siege for this session went into its eleventh hour. Both Lieut. Gov. Henry A. Gunderson, presiding officer, and Chief Clerk Lawrence Larson gave way to substitutes early this afternoon. Forced to stay on the job and cast their own votes, some of the senators dozed in their seats between roll calls. Then came the passage of the bill, 30 to 3.

Preserve Sitdown Strikes.

Major amendments defeated as the bill advanced through the senate were the following:

1. Prohibiting sitdown strikes by making it an unfair practice of employés to take "unauthorized possession of property."

2. Providing that picketing, boycotting, or other overt acts in connection with a strike shall not be permitted unless supported by a secret ballot vote of a majority of the workers involved.

3. Providing that recognized labor unions shall maintain a system of accounting, subject to annual audit, and submit each year to the labor relations board a certified statement of their financial status.

4. Permitting an employer to dismiss an employé who had testified falsely before the labor relations board.

5. Requiring that recognized labor unions must be incorporated, to insure "mutual liability and responsibility" with industry.

6. Specifying that not more than two members of the labor board shall be from the same political party, to "protect it from the same hostile criticism that recently was directed at the University of Wisconsin board of regents."

Prepares for Gas

Shawnee, Okla., April 1.—[Special.]—Determined to keep his office from falling into the hands of a rival, Sherif Elza Evans prepared for a siege. He spent the night barricaded in his office and said he would resist all comers.

"I hear they intend to use tear gas to try to smoke me out," the sherif said. "Well, I'm going to get some gas masks. If they get tough and come down here with the intention of trying to throw me out, I'll jail them."

The officer said he was comfortable in his office and expects to remain for some time. He eats in the jail kitchen, sleeps on a cot in his office, and even has a shower.

A county grand jury report said Sherif Evans' appointment was void, following which the county commissioners named Rufus Lyon to succeed him. But Lyons has been unable to obtain possession of the official sanctum.

INCREASE WAGES IN MILWAUKEE'S BUILDING TRADES

General Raise of 10 to 15 Cents an Hour Given.

Milwaukee, Wis., April 1—[Special.]—A general increase in wages in the building trades became effective here today with the approval by the Milwaukee Building Trades council of new contracts affecting 11,800 building workers.

An increase of 10 cents an hour was rejected by 400 union roofers as unsatisfactory, and they promptly went on strike. Their request was for an increase from 85 cents to $1.05 an hour. The builders offered 95 cents.

5,000 Laborers Raised.

Ten to 15 cents an hour was the general increase granted except to building laborers, whose increase was only five cents. Five thousand building laborers were raised from 75 to 80 cents an hour. About 3,500 carpenters were raised from $1.05 to $1.20 an hour.

Masons and bricklayers accepted a raise from $1.17½ to $1.25 an hour pending an adjustment of their demand for $1.35.

Other Increases.

Other increases were:

Derrick, shovel and concrete mixer hoisting and operating engineers: $1.40 to $1.50 an hour. Other engineers: $1.20 to $1.30 an hour. About 350 workers.

Mason tenders: 75 to 85 cents an hour. Painters and decorators: $1 to $1.12½ an hour. About 575 workers.

Structural iron workers: $1.22½ to $1.37½ an hour. About 400.

Rod and reinforcing iron workers: $1.10 to $1.25 an hour. About 400.

Plumbers: $1.20 to $1.32½ an hour. About 350.

Carpet and linoleum layers: 85 cents to $1 an hour. About 400.

The contracts were between the unions and the Building Trades Employers' association.

Chicago Tribune

CERTIFICATE 1 MARK TWAIN NO. 5 1

The certificate above, differently numbered, appears each day except Sunday. 12 Mark Twain Certificates, each differently numbered, qualify the holder to receive a set of two volumes of "The Complete Works of Mark Twain" (in twenty-four volumes) in accordance with the terms of the Chicago Tribune's Good-Will Offer.

CHAS. A. STEVENS & CO.
STATE STREET CHICAGO

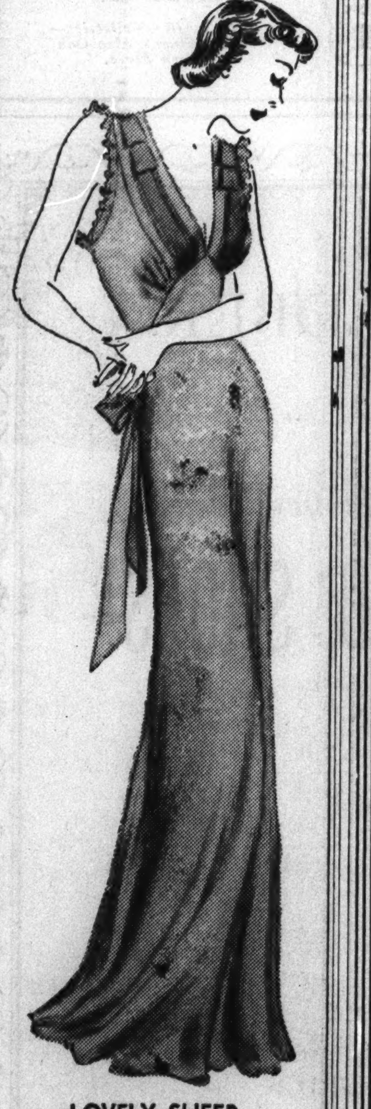

LOVELY SHEER NIGHTROBE
WITH CONTRAST IN THE INTRICATE BODICE!
3.95
Isn't it glorious value? Beautifully made on graceful lines it fits perfectly. Grey with dusty pink, blue with raspberry, glowing peach with blue, Nile green with coral. 32 to 38.
Another style, not sketched, has lovely lace trimming.
LINGERIE........SECOND FLOOR

Special Purchase!
350 THREE-PC. TOWNLEY WARDROBE SUITS
TWO DAYS ONLY AT THIS PRICE!
$19.75
You'd Expect Them to Be $29.50 to $39.50

JIGGER COAT AND MATCHING or CONTRASTING SUIT, $19.75
Checks! Plaids! Stripes!—in contrasting or harmonizing combinations . . . also solid colors. Navy, Thistle, Natural, and new Gray and Brown tones. Sizes 12 to 20. *Fourth Floor*
THE HUB
HENRY C. LYTTON & SONS
State and Jackson, CHICAGO . EVANSTON . OAK PARK . GARY

Kroger Consumers
VALUES that set the pace at your nearest Kroger Consumers Store.

BUTTER
Famous for Its Flavor
It has that fresh flavor and aroma. Creamy smooth—golden rich.
BRICK OR TUB, LB. 37c

DEL MONTE PEARS	In rich syrup	2 No. 2 size cans	27c
SLICED BACON	Marketberry's Kimberly Brand or Lean Sweet Brand	½ lb. pkg.	15c
COFFEE CAKES	Streussel or fruit filled	Each	15c
CRACKERS	Soda or Graham	2 lb. pkg.	15c
GRAPE JAM	Everbest brand	4 lb. Jar	39c

Fresh Fruits & Vegetables

ORANGES
Large sweet juicy Floridas Doz. 37c

BANANAS	Firm, fine flavor. Plump and ripe.	Lb.	5c
CAULIFLOWER	Good size. Snowy white heads.	Each	15c
GREEN BEANS	So crisp they fairly snap	Lb.	15c
IDAHO POTATOES	Excellent for baking	Lb.	3½c
NEW POTATOES	Floridas. Tender and Mealy.	3 lbs.	17c

Theodore Roosevelt CROSSWORD PUZZLES

★

$5,000 IN CASH PRIZES FOR BEST SOLUTIONS!

★★★★ A new puzzle appears each day in the Daily Tribune. A biographical item appears beneath each puzzle. A certain word or words are missing. Such words will be found in the puzzle. Solve the puzzles and complete the items. Hold all puzzles until you have the complete set of 42. For the rules and previous puzzles, get back copies from your newsdealer or the Tribune.

No. 35. "THEODORE ROOSEVELT CROSSWORD PUZZLES"—Chicago Tribune

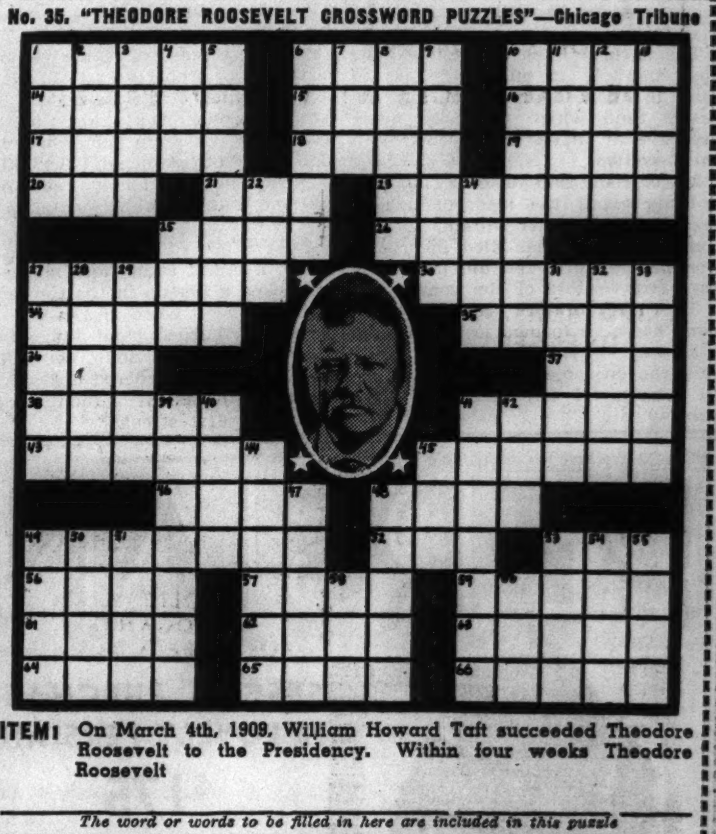

ITEM: On March 4th, 1909, William Howard Taft succeeded Theodore Roosevelt to the Presidency. Within four weeks Theodore Roosevelt ________

The word or words to be filled in here are included in this puzzle

HORIZONTAL

1. Play set to music
6. Consumes
10. Implement for raising nap
14. Pertaining to the fleet
15. Political group
16. Wind instrument
17. Scale
18. Greek letter
19. Russian river
20. Lamprey
21. Avail one's self of
23. Put in office
25. Surrounded by
26. Pool
27. Floor covering
30. First missing word
34. Foreign
35. Shop
36. Section of a tree
37. Secured
38. Seems
41. Young married woman
43. Last missing word
45. Stimulant
46. Ripped
48. Soreness
49. Farm vehicle
52. Ultimate destination
53. Second missing word
56. Hurry
57. Encourage
59. Serious
61. Away from the wind
62. Fly
63. Consumed
64. Intend
65. Units of work
66. Used up

VERTICAL

1. Single time
2. Wan
3. Wicked
4. Bash into
5. White of an egg
6. Waned
7. Beverage
8. Ceremonial post
9. Weighing apparatus
10. Self-esteem
11. Co-operate
12. Meander
13. Deceased
22. Squat
24. Ages
25. Mimic
27. Lily
28. At a distance
29. Stiffness
31. Science of reasoning
32. Eat away
33. Hinder
39. Culinary department
40. One of a Gaelic people
41. Spans
42. Operated
44. Stir up
45. Prohibit
47. Mistake
48. Noblemen
49. Street car
50. Reign
51. On the ocean
53. Destiny
54. Heating compartment
55. Lease
58. Choke
60. Knock

THE NEXT PUZZLE WILL APPEAR IN TOMORROW'S TRIBUNE

SENATE LEADERS DODGE STAND ON SITDOWN STRIKE

Recess Called as Byrnes Demands Action.

[Chicago Tribune Press Service.]

Washington, D. C., April 1.—[Special.]—Senator James F. Byrnes of South Carolina tossed a bombshell into the midst of his fellow administration leaders in the senate this afternoon and it exploded with such a fury that Majority Leader Joseph T. Robinson of Arkansas was forced to move a recess to prevent committing the administration on the sitdown strike.

Senator J. F. Byrnes.

Mr. Byrnes, a loyal supporter of the New Deal, but a senator from a great textile state which is about to be invaded by John L. Lewis' C. I. O., offered an amendment to the pending Guffey coal price fixing bill which, as a matter of public policy, would condemn the sitdown strike. The amendment was timely, for Mr. Lewis is now negotiating for a new contract in behalf of his United Mine Workers and a strike of the 400,000 members has been threatened for tomorrow.

Leaders Put On Spot.

The Byrnes amendment literally put the administration leaders on the spot. If they adopted the amendment, putting the senate on record against the sitdown strike, it might embarrass not only Mr. Lewis, in his negotiations with the coal operators, but President Roosevelt, who went to the aid of the C. I. O. in the General Motors sitdown strike and has since declared that there is nothing the federal government could do about the new labor technique.

On the other hand, if the senate voted the amendment down, it would have constituted at least a tacit approval of the sitdown strike, and Mr. Lewis would have been told to go ahead.

Consequently, Senator Robinson, after more than an hour of tumultuous debate, recessed the senate in the hope that Senator Byrnes could be prevailed upon to withdraw his amendment. But the senator insisted that he would not.

"I do not approve of the sitdown strike," Robinson declared. "It has not seemed to me to be a legal method of enforcing the demands of labor. I should like to ask any senator now to say what the federal government could do in case a sitdown strike occurred in a coal field after this amendment was adopted. I am willing to use the power of the federal government to prevent all forms of unfair labor practices, both on the part of employers and employés, and, if we have the power, to deal with the so-called sitdown strikes.

"But what could you do if this declaration of policy were violated? You can't pass the buck like that. It would bring the law-making body into disrepute for entering a sphere where it has no authority."

Senator Byrnes promptly reminded Senator Robinson that the Guffey bill already contained a long declaration of policy with respect to collective bargaining and the other asserted rights of labor, the same language which was included in the first Guffey act and stricken down by the Supreme court.

How are you going to enforce that declaration of policy?" he demanded.

Johnson Points to Law.

Senator Hiram Johnson [R., Cal.] then arose to remind Robinson that there is a federal law "which deals with just such questions as this." He read from section 5299, revised statutes, which declares that "it shall be lawful for the President, and it shall be his duty, by the employment of the militia or the land and naval forces of the United States" for the suppression of any "insurrection, domestic violence, unlawful combinations, or conspiracies in any state" which obstruct or hinder "the execution of the laws thereof" or deprive any portion of the people of their rights and privileges and the equal protection of the laws. The President is directed to take such action when "the constituted authorities of such state are unable to protect, or from any cause, fail in or refuse, protection of the people in such rights.

"I yield to no man in adherence to union labor. I have thirty years behind me of effective dealing in behalf of union labor and I expect to have many more years before I die in legislating in behalf of union labor. But I am opposed to the sitdown strike. I am opposed to the idea that any body of men can come into my house or to your, can shut the door and lock it, and say that they will keep possession of our homes during the time while we are determining whether to yield to some demands of theirs.

"I am opposed to every single, solitary particle of the sitdown strike, and as a friend of union labor I am opposed to the sitdown strike."

Vandenberg Joins Debate.

Senator Arthur H. Vandenberg [R., Mich.] said he could not believe that President Roosevelt would condone for a moment some of the practices associated with the sitdown strikes in Michigan and other states, but that the President could have no doubt that his "great prestige has been used in the contrary direction—that being in the direction of condoning the sitdown strike."

"Here is some testimony from Detroit, authenticated by three reliable witnesses," said Senator Vandenberg. "A union leader addressing the Statler hotel strikers in Detroit on Monday afternoon, March 18, said in effect:

"'You have nothing to fear from the police or from the courts. The President and the governor of Michigan are back of you. The food here is yours. Any room you wish to occupy is yours. The bar belongs to you. The President wants you to have the good things of life. He supports the poor of this country in taking what belongs to them.'

Canadian Action Noted.

"The Canadian government on March 25, speaking through the minister of justice officially, made this statement:

"'Sitdown strikes are calculated to undermine respect for law and order and to create disorder and riots against which organized labor in Canada has always stood firmly. The Canadian government is prepared to utilize all the agencies at its command to restrain or prevent such illegal methods.'

"Mr. President, it is my conviction that all in the world this situation needs is a similar firm announcement on behalf of the high spokesmanship c the government of the United States, and this trouble will largely terminate. But continued silence in the high spokesmanship inevitably, I repeat, will continue to be misunderstood.

"I am prepared to join in any or every liberal thought and purpose and formula that can encourage the larger participation of labor in the fruits of its own production. But, Mr. President, what good does it do labor to gain these advantages if it destroys the orderly society in which to enjoy them?

"That is not the only menace to labor in the situation which we confront in connection with sitdown strikes. There is another very grave menace and I think labor leaders should recognize it. I think that even the responsible leaders of that section of labor which has been related to sitdown strikes realize it."

Besides Senator Robinson, Senators Alben W. Barkley [D., Ky.], Sherman Minton [D., Ind.], Lewis B. Schwellenbach [D., Wash.], and Matthew M. Neely [D., W. Va.], manager of the Guffey bill, spoke in opposition to the Byrnes amendment.

Same Price Provisions.

The new Guffey bill contains virtually the same price fixing and marketing provisions of the old act, which were declared unconstitutional by a majority of the Supreme court as being inseparable from the labor provisions of that measure.

It provides for a national bituminous coal commission with power to promulgate codes for the industry and 23 district boards which are required to propose minimum prices for the various classes of coal for each of the 10 price fixing areas.

Illinois in the present bill is included in area No. 2 with West Kentucky, Indiana and Iowa. Under the old Guffey act, Illinois was placed at a disadvantage by being included with Pennsylvania and West Virginia, thus enabling producers of those states to compete in the Chicago market on equal terms with Illinois producers, regardless of geographical and weight advantages.

In addition to the incorporation of the collective bargaining and other labor provisions of the old act as a mere declaration of policy, the new measure specifically provides that the computation of costs for the purpose of fixing prices "shall include the cost of labor," etc. This will enable the operators to comply with the demands of John L. Lewis' United Mine Workers and pass the increased cost along to the consumers of coal.

The price fixing and marketing provisions specifically exempt coal operators who come under the codes from the anti-trust laws. Senator William E. Borah of Idaho and other Republicans, assailing the monopolistic implications of the legislation, sought in vain to amend the bill so that the anti-trust laws would apply.

The measure levies a tax of one-half of 1 per cent of the selling price of coal at the mines, which exaction is to be used to pay the expense of the coal commission, and another tax of 19½ per cent of the selling price at the mines for all producers who do not subscribe to the codes.

SAVED BY CRIES OF BABY

Mrs. Alice Perosko with her three children (left to right). Betty Lou, whose cries aroused mother when home became filled with coal gas; Victor, and Vivian.

[TRIBUNE Photo.]

Use Inhalator

Victor Perosko, his wife, Alice, and their three children were recovering yesterday from coal gas poisoning which probably would have cost them their lives but for the crying of the youngest child, Betty Lou, 3 years old, in their home at 9821 Avenue H. Early in the morning Mrs. Perosko was awakened by the girl's whimpering. She telephoned Dr. T. A. Modzikowski. When he arrived the five members of the family were unconscious. He summoned an inhalator squad.

ADVERTISE IN THE CHICAGO TRIBUNE

John A. COLBY & Sons

Basement Clearance

Including

ANTIQUES and REPRODUCTIONS

FRIDAY AND SATURDAY

18TH CENTURY KNEE-HOLE DESK ON SALE, 24.75

HOUSE DESKS

42.50	Mahogany knee-hole...	29.75
90.00	Satinwood console ..	29.75
40.00	Maple knee-hole	24.75
55.00	Walnut console	19.75
42.50	Mahogany knee-hole .	24.75
95.00	Blonde console	29.75
55.00	Mahogany console ...	29.75
65.00	Walnut console	19.75

DE LUXE PIECES AT BARGAIN PRICES

425.00	Sheraton buffet......	129.50
135.00	Louis XV. table......	59.50
200.00	Hepplewhite cabinet.	69.50
225.00	Bronze lamp	69.50
290.00	Louis XVI. bed......	99.50
65.00	Enamel mirror.......	29.75
145.00	Old Oak cabinet....	49.50
250.00	Danersk table	89.50
125.00	Antique painting....	59.50
425.00	Antique chest	115.00
175.00	Enamel dresser	79.50
85.00	Hanging cabinet	29.75

ODD BEDS AND DRESSERS

125.00	Aspen dresser ...	49.50
75.00	Mahogany bed...	29.75
135.00	Enamel dresser ..	49.50
125.00	Walnut twin beds.	49.50
135.00	Walnut dresser...	69.50
75.00	Mahogany chest..	39.75
200.00	Walnut bed......	69.50
135.00	Walnut vanity....	49.50
80.00	Mahogany vanity.	39.75
290.00	Enamel bed......	99.50

SOLID MAHOGANY POSTER BEDS, 23.50

STUDIO COUCHES

79.50	Easy-Out couch....	49.50
39.50	Simmons couch.....	33.50
49.50	Simmons couch.....	42.50
57.50	Sleeper couch.......	46.50
89.50	Chintz couch........	69.50

The above couches are all one-only samples.

SAMPLE BEDDING—

highest quality, built for comfortable sleep — on sale at greatly reduced prices.

40.00	Sets reduced to........	29.50
55.00	Sets reduced to........	39.50
70.00	Sets reduced to........	49.50

Included in this bedding sale are nationally famous brands at great reductions.

DINING-ROOM PIECES

575.00	Satinwood buffet	199.50
65.00	Mahogany ex. table.	39.75
275.00	Walnut cabinet	89.50
96.50	Walnut buffet......	49.50
145.00	Old Oak cabinet....	49.50
85.00	Walnut ex. table....	49.50
200.00	Set of chairs........	99.50
255.00	Set of chairs........	120.00
75.00	Mahogany cabinet...	39.75
53.00	Mahogany server	24.75

Special Values in Our Basement

A collection of one-only Davenports, covered in Mohair, Brocade and Tapestry. Remarkable values at 129.50, 119.50, 99.50 and 89.50

Large Easy Chairs, Wing Chairs and Barrel Chairs. Frieze, Mohair and Damask cover. Samples only at 49.50, 39.75 and 29.75

129 N. WABASH AVENUE

YES, MADAME, WE HAVE IT!

We have the hat that suits your type—and we have it in the material of your choice—felt, straw, or fabric.

$7.50

THE TURBAN is at its best in fabric—and is newest in the open-crown style, with scarf-like ends in back. At $7.50.

THE BROAD-BRIMMED hat is stunning in felt—simply tailored, yet with an air of dressiness gained from the breadth of the brim. At $7.50.

THE FLOWER-trimmed style is lovely in straw—a follower of the new fashion for prettiness. The veil adds to its feminine charm. At $7.50.

These Three Hats Are Merely Representative of Hundreds in Similar Styles

Millinery, Fifth Floor.

CARSON PIRIE SCOTT & Co

At The Hub— *America's Favorite Topcoat*

The Knit-tex Coat . . . $30

Knit-tex can be worn with comfort in nearly all kinds of weather. It never weighs you down or feels heavy on mild days. In cold, nippy weather it provides a glowing and pleasant warmth.

Despite its soft, luxurious texture, it is remarkably durable and long-wearing. It will take the roughest and most thoughtless kind of handling and always look fresh because it hardly ever wrinkles. In moist weather it keeps you dry as a bone because it resists drizzle.

You can wear Knit-tex to business or out in the country—in your car or on the train. Your pleasure and satisfaction in wearing this coat will really surprise you.

The Angora Knit-tex Coat $35

THE HUB

HENRY C. LYTTON & SONS

State and Jackson CHICAGO | Orrington and Church EVANSTON | Marion and Lake OAK PARK | Broadway and Fifth GARY

Moving Forward

Marshall Field & Company presents here each day observations and opinions intended to be of interest and value to those it seeks to serve.

The SPUR—"TROUBLE"

By CALEB

SECURITY is an opiate to most people. Most men achieve their greatest accomplishments when they are in need.

This does not apply to the small minority of men who are driven eternally by some burning flame within themselves—the Thomas Edisons, the Theodore Roosevelts, the Pasteurs, the Thomas Carlyles, the Henry Fords. Rich or poor, the future bright or black, such men are driven internally to accomplish, and all else is side issue.

But the average man is different. He is not likely to trade modest security for insecurity and a big gamble on the future. Many good businesses, many good services which could be rendered the public, will never come to life because they die a-borning in the minds of men who are somewhat secure and intend to remain so.

The depression made many men—desperate and fearful of the future—earnestly use their abilities and their ingenuity. A builder of residences recently said that had the depression lasted three years longer, the traditional methods of building houses would never have got under way again. Hundreds of gifted architects, building contractors, and skilled craftsmen worked devotedly at the problem of pre-fabricated house construction while they were otherwise unemployed. Literally thousands of methods of handling construction in all its details have been devised and revised in the last few years.

The recent demand for housing came heavily upon the building industry, however, before it had sifted and integrated the best new methods. So the traditional construction processes move forward, under only slight modification here and there. Out of experience, some day the great new method for economical building will come.

Meanwhile, it will come sooner because many men in insecure positions worked feverishly to find the right solution—throughout the lean, hard years.

We are not in favor of bigger and better depressions, but we can recognize the stimulus to men and businesses to use and exert themselves when they face danger or disaster. Were it not for stimulating difficulties, management in most businesses would gradually become soft and sadly inefficient.

Copyright 1937 by
Marshall Field & Company
286

HOLD SITDOWNS FORERUNNER OF DICTATORSHIP

Lewis and Reds in C. I. O. Blamed.

BY CHESLY MANLY.
[Chicago Tribune Press Service.]

Washington, D. C., April 1.—[Special.]—The alliance of John L. Lewis, one time Red-baiter, with the communists in the C. I. O. and the sitdown strikes is not the only paradoxical aspect of this amazing movement in American industrial and political affairs.

While the aim of the communists is frankly the creation of a proletarian dictatorship in the soviet Russian manner, the C. I. O. drive is being financed largely by a war chest made possible by the pay rolls of the Rockefellers, the Mellons, and the du Ponts.

Such pay roll coöperation, carried to its logical conclusion, produced Dictator Hitler in Germany when the government of the republic became too weak for the vast concentrations of economic power in the hands of the big industrialists and the trade union monopolists.

Parallel Italian Situation.

The sitdown strikes parallel the situation that existed in Italy, when the workers seized the plants of the industrialists and they turned in desperation to Mussolini, a former Socialist, to save them from communism.

In the light of his record as a Red-hater, Mr. Lewis' sympathies presumptively are pro-Fascist, but at least one of his most potent henchmen shares the yearnings of the communists for a "people's front" Utopia. He is Francis J. Gorman, C. I. O. textile leader, who declared in a message to a conference of the communist "American League Against War and Fascism":

"Our struggle against entrenched power must go forward on two fronts: The economic front and the political front.

"We are working for a people's coalition against political reaction. This is what the Spanish people realized in the electoral victory of the Spanish People's Front."

Last Christmas day Comrade Gorman's greeting to the Red faithful appeared directly under the masthead of the Daily Worker, "organ of the communist party, U. S. A., section of the communist internationale."

Mr. Lewis' Nest Egg.

Mr. Lewis' nest egg for the C. I. O. drive for so-called industrial unionism came from members of the United Mine Workers of America, of which Mr. Lewis is president. It came from the pay rolls of such industrialists as the Rockefellers, with their coal interests in West Virginia; the Mellons, who are Pennsylvania coal barons, and the du Ponts, who have large Appalachian coal interests. Actually, it came from the consumers of coal.

In 1930 the United Mine Workers, after 11 years under Lewis' dictatorship, virtually was eliminated. A report issued at that time by John Brophy, now executive director of the C. I. O.; Powers Hapgood, field representative of the C. I. O., and Adolph Germer, general organizer of the C. I. O., said:

"When John L. Lewis took the office of international president in 1919 our union boasted more than half a million members . . . . Today the organization is completely wiped out in the states of Kentucky, West Virginia, Alabama and Tennessee.

Points to Membership Loss.

"Of the 170,000 bituminous miners employed in the great coal state of Pennsylvania, less than 1,300 now are members of our union. In Ohio a membership of 40,000 has shrunk to a pitiful remnant of less than 1,000. The former membership of 7,000 in Missouri has shriveled to 300. Arkansas, Oklahoma and Texas are completely lost . . .

"The history of the United Mine Workers of America under the régime of John L. Lewis has been an unbroken series of defeats and calamities throwing hundreds of thousands of our members and their families into the depths of poverty and destitution."

In 1933, when the NRA came into being under the ægis of the Roosevelt administration, there was less than $500,000 in the treasury of the U. M. W. A.

Today Mr. Lewis boasts of a $3,000,000 war chest for the C. I. O. drive. The U. M. W. A. had on hand, as of Dec. 1, 1936, according to the last report of Thomas Kennedy, secretary-treasurer, $2,754,982.18, and it already had contributed $355,000 to the C. I. O.

How Prosperity Came.

This prosperity was made possible by the NRA and its successor for the coal industry, the first Guffey coal act, which likewise was declared unconstitutional by the Supreme court, but now is being replaced by a second Guffey bill. Under the NRA—and the practice was continued under the Guffey act—the coal operators got together with Mr. Lewis and arranged the checkoff system whereby 2 per cent of the miners' pay was taken out of their checks and forwarded to Mr. Lewis. In addition to this checkoff the miners were subject to such special assessments as the prosperity brought about by their increased wages would bear.

The coal operators readily agreed to the pay boosts because, under the codes approved by Gen. Hugh S. Johnson and promulgated by President Roosevelt, they were able to fix prices—the anti-trust laws being suspended—and pass the difference along to the customers. There may be a moral of some kind in this with reference to Mr. Lewis' recent agreement with the United States Steel corporation.

The La Follette investigation of so-called "labor spying" activities recently disclosed the deep sense of gratitude Mr. Lewis felt for Gen. Johnson's favors, and how he did what he could in return. The C. I. O.'s first strike effort had tied up the RCA-Victor plant at Camden, N. J. Gen. Johnson was called in by David Sarnoff, president of the R. C. A., and paid $40,000, in addition to a $5,654.07 expense allowance, to act as special counsel.

Strike Is Settled.

Gen. Johnson explained to the committee that "Mr. Sarnoff and Mr. [John] Lewis both urged me to act as counsel." The strike was settled, he said, "by direct negotiation between myself and Mr. Lewis."

In a similar access of gratitude, coupled, as subsequent events revealed, with a lively sense of favors yet to come, Mr. Lewis last summer dug up $452,418.91 from the treasury of the U. M. W. A. for the campaign to reëlect President Roosevelt. The official report of Secretary-Treasurer Kennedy, who also is lieutenant governor of Pennsylvania and a satellite of the mighty Guffey, explains the item thus: "Political contributions, made in campaign for reelection of President Roosevelt, $452,418.91."

In addition to this contribution, "Labor's Nonpartisan league" . . . organized by Mr. Lewis and Maj. George L. Berry, the President's "coordinator for industrial coöperation," and author of the official NRA obituary, raised $227,393 for Mr. Roosevelt's campaign.

The soundness of Mr. Lewis' investment was demonstrated in the General Motors sitdown strike, when he "foreclosed the mortgage," as a certain Democratic senator put it, and Mr. Roosevelt didn't even demand the customary thirty day redemption notice. Through Gov. Frank Murphy of Michigan he forced the General Motors executives to sit down with Mr. Lewis while the strikers sat down in the G. M. plants.

Discontent Is Widespread.

There is widespread discontent among Mr. Lewis' United Mine Workers over the use of their "checkoff," dues and special assessments to finance the C. I. O. organization campaigns in other industries, such as steel and automobile. One of their chief complaints is that, while the 2 per cent still is being checked off, and special assessments of $1 or $2 are made periodically, burial benefits have been reduced from $250 to $100.

While the United Mine Workers, together with such financial assistance as the communists could give, have financed the organization drives in the steel and automobile industries, the grumbling of the miners has become so loud that Mr. Lewis has had to turn to the Amalgamated Clothing Workers, headed by Sidney Hillman, for a $500,000 initial assessment to finance the drive in Comrade Gorman's textile industry. The Jewish clothing workers of New York City may scream even louder than the coal miners of Illinois when they realize that their money is being turned over to Lewis to use for any purpose that pleases him. Particularly would this be true if they realized that Mr. Lewis has just bought a second "American revolution" home in historic Alexandria, Va., that e draws a salary of $12,000 a year, expenses of $4,966.01 for a six month period, has a special drawing account of $1,000 a month, for which there is no accounting, and is driven around in a luxurious limousine by a liveried chauffeur.

Admits Robberies

John Roth, who was captured after robbing a taxi driver. He said he had earned $100,000 as a pugilist.

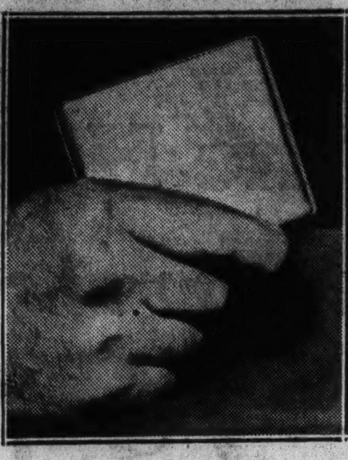

[TRIBUNE Photos.]

Roth used this cigaret case as a "gun" in other holdups. He said his family was in need.

John Roth, 32 years old, 1857 Bissell street, who said he earned and spent $100,000 while fighting under the names of the Australian Kid and Farmer Joe Roth, was arrested yesterday shortly after he robbed Robert Case, 2332 Eastwood avenue, a Checker cab driver, of $6 at 2635 Wabansia avenue.

"I'm not a stumble bum," Roth said after being identified by four robbery victims. "I could fight again if I got a chance, but there aren't enough fights to go around."

Roth was found to be armed only with an aluminum cigaret case, which he pretended was a gun. His wife, mother of their three children, said she thought he was working nights for the Chicago Tunnel company.

Young Bandit Reveals Real Name

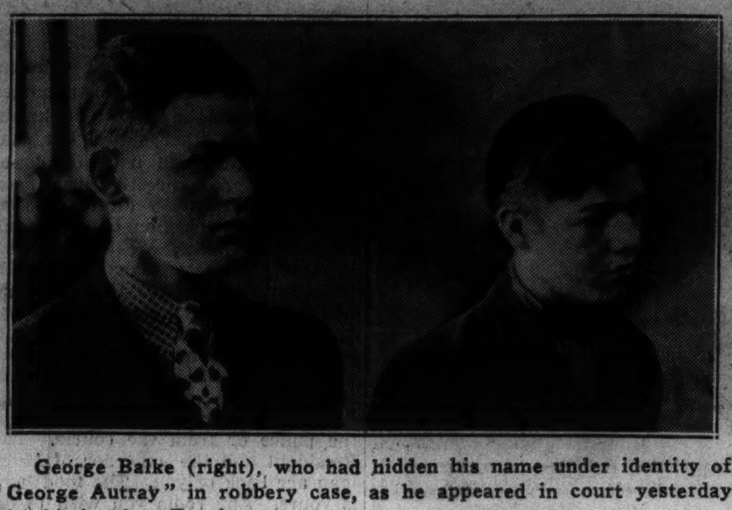

George Balke (right), who had hidden his name under identity of "George Autray" in robbery case, as he appeared in court yesterday with his brother, Frank.

[TRIBUNE Photo.]

Dislikes School

Confronted by his brother Frank on his eighth appearance in Boys' court yesterday, George Balke, 16 years old, 1366 Crystal street, a bandit suspect, admitted his identity to Judge J. M. Braude. Since his arrest on Feb. 9 accused of robbing John Alden, 6351 Ingleside avenue, of $25 and his trousers, the youth has maintained that he was George Autray, son of a prominent Milwaukee family. His brother said George ran away from home last Christmas because he did not want to go to school. The hearing will be continued today.

2 Polish Planes Collide in Tests; Army Pilots Die

POZNAN, Poland, April 1.—(AP)—Two Polish army pilots plunged to death today when two single seated pursuit planes crashed on trial flight.

GUARANTEED
EYEGLASSES
Smart frames, many styles. For near or far vision.
$4.85 Complete
DR. KLEIN'S OPTICAL SHOP
56 EAST JACKSON BLVD.
Formerly with the Davis Store

LOANS
ON DIAMONDS, JEWELRY, FURS, WATCHES, BONDS, STOCKS, ETC.
Highest Valuation. Rates as low as 1%
Member Chicago Assn. of Commerce
CHICAGO LOAN BANK
37 South Wabash Ave.

Deaf Mute Shoemaker—
10-stall horse van—rare antique Georgian mirrors—laundry ironer—balloon-tired bicycles—10-piece dining room suite—bottling equipment—125 feet of oak wall fixtures for a hardware store—these were subjects of want ads in yesterday's Tribune want ad section.
In today's Tribune many new want ads offer a variety of opportunities to make and to save money. Check these ads now!

GOING OUT OF BUSINESS
Everything Must Be Sold
New Spring Stock Sacrificed
FURTHER DRASTIC REDUCTIONS
Finest Knitted Clothes, Flannel Suits, Blouses — Imported Sweaters and Twinsets, Jackets and Shirts
MIRIAM GROSS
KNITTED CLOTHES
Guaranteed Non-Stretch
Exclusive with
FRANK COLLINS, Inc.
544 North Michigan Ave.
All Sales Final — Lease, Fixtures For Sale

THE STORE FOR MEN
A Hat That's Different
But Not Too Different

THE *Berkeley Square* $8
A RAW-EDGE BRIM IN A HOMBURG SHAPE
We've called it "Berkeley Square" because it's as English as the homburg style that came out of England a year ago. But instead of the conventional silk binding this is a raw-edge brim that is blocked into the typical homburg shape. The crown features the new, larger shape currently popular, and all-in-all, it's a man-sized hat for gentlemen who like something just a little different.
A "FIELD" HAT
First Floor
THE STORE FOR MEN
MARSHALL FIELD & COMPANY

Smartly Suited at $14.95
Pay $1 Weekly
GATELY-Wheeler's
212 SO. STATE ST.
ENGLEWOOD, 6342 SO. HALSTED
UPTOWN, 1162 LAWRENCE AVE.
Open Tues., Thurs., Sat. Evenings

CHAS. A. STEVENS & CO.
STATE STREET — OPEN 9:45 TO 5:45 — CHICAGO

AND NOW . . . CORONATION COLORS
IN YOUR FAVORITE
VALCUNA
12.95
Some of our famous Valcunas are actually going to the Coronation, our customers tell us! But we really had you Chicagoans in mind when we saw these exciting new colors! Remember, Valcunas won't shrink, sag, stretch or wrinkle, and they will wash! Coronation gold, Coronation blue, Coronation green, St. James rose. Sizes 12 to 20.
SPORTS SHOP......THIRD FLOOR

ADVERTISE IN THE CHICAGO TRIBUNE

Are You Rubbing a hole in your pocketbook
. . . by using cheap soap chips that won't get the dirt out of clothes without ruinous boiling and scrubbing?
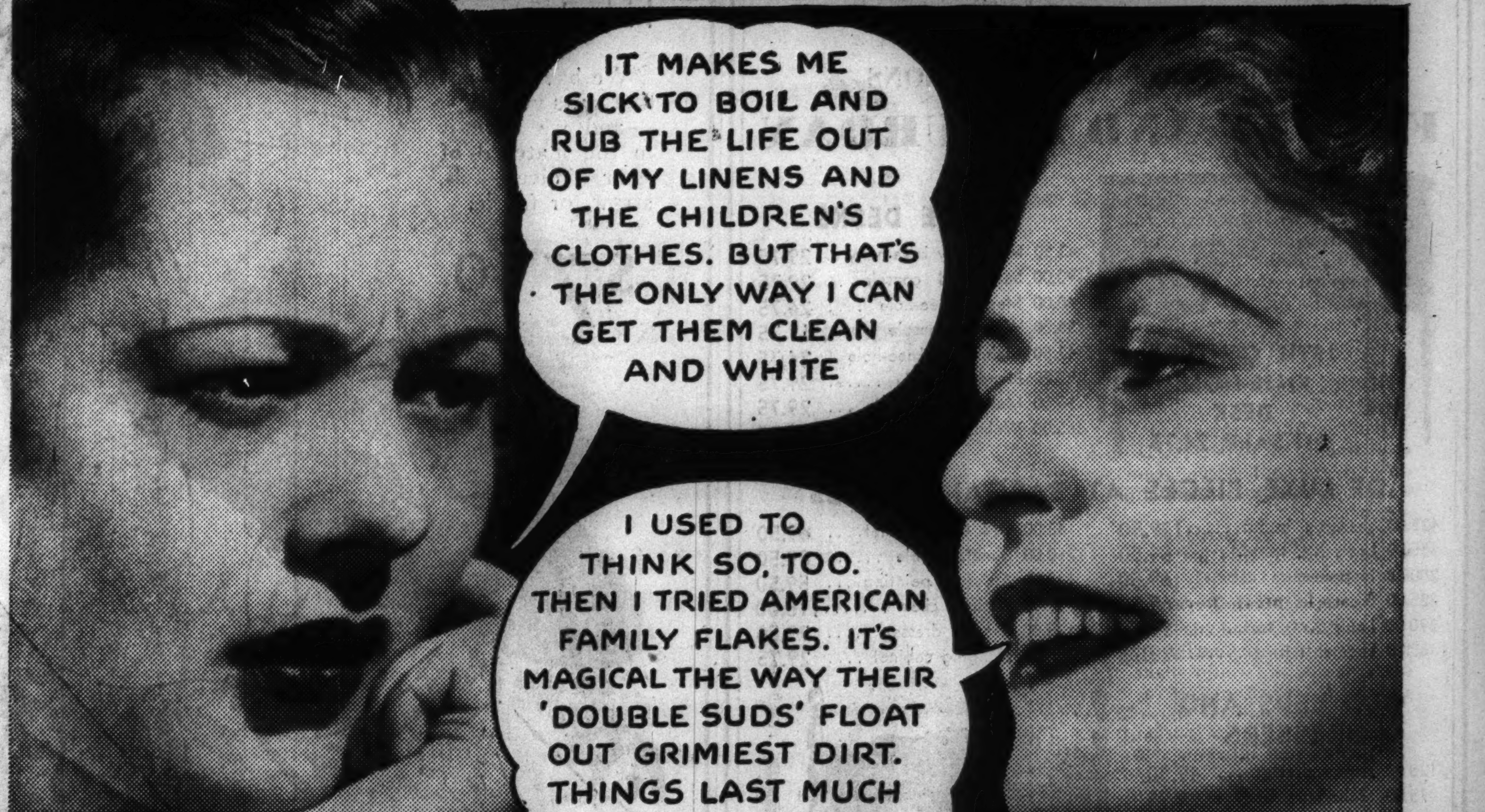

YES a single washing will prove that You Can't Afford to Use Cheap Soap Chips
TODAY, thousands of women have discovered in American Family Flakes an amazingly simple, safe way to a whiter wash. A way that ends hard rubbing, so destructive to clothes. A way that does not depend on harmful alkali or strong chemicals to restore clothes to first-day whiteness.
Yet, miracle of miracles, every piece comes out perfectly clean—linens snowy white—colored fabrics bright and brilliant.
If you would enjoy this thrilling experience, discard your present soap in favor of American Family Flakes. Your reward will not only be a whiter wash in less time, and with less work—but your clothes will last much longer. This is why:
Actual tests prove that American Family Flakes contain more suds-making material than ordinary flakes, chips, or powders: Please consider that statement carefully.
These paper-thin flakes dissolve almost the instant they hit the water into rich, creamy, active "DOUBLE SUDS." *And there is the secret of the amazing success of American Family Flakes.*
For, instead of depending on hard rubbing, or harsh chemicals to get clothes white—the "DOUBLE SUDS" actually *float* out dirt with utter safety to fabrics.
You Can't Afford Cheap Soap Chips
For over ninety years American Family has been the largest selling brand of soap in and around Chicago. A single wash will prove American Family Flakes the simplest, quickest, safest way to a whiter wash.
The few extra pennies American Family Flakes cost will be returned to you many times over in the extra length of time your clothes last.
Try American Family Flakes and prove, beyond any shadow of doubt, that it is always cheaper to buy good soap than new clothes. *And for dishwashing, you will find American Family Flakes unexcelled. And they leave your hands soft and smooth.* Made by Procter & Gamble.
TUNE IN: Truman Bradley with "News on Review for the American Family" daily except Sunday 12:30 P. M. Central Standard Time—WBBM.
It's Cheaper to buy Good Soap than New Clothes
Trade-mark Reg. U. S. Pat. Off.
AMERICAN FAMILY FLAKES
American Family Flakes

BURKE CHARGES RELIEF THREAT IN COURT FIGHT

Dispute Marks Hearing on Packing Bill.

"Plan Not Liberal"

[Associated Press Wirephoto.]

Prof. Henry M. Bates of the University of Michigan, who taught law to both Senators Ashurst and Wheeler, testified before judiciary committee that Roosevelt Supreme court plan is not "liberal and progressive."

(Story in adjoining column.)

BY CHESLY MANLY.
[Chicago Tribune Press Service.]

Washington, D. C., April 1.—[Special.]—The senate judiciary committee's hearing on President Roosevelt's bill to pack the Supreme court was marked by a lively dispute this afternoon when Senator Edward R. Burke [D., Neb.] charged that a "high government official" had warned him that he was "fighting a losing fight" because the administration would soon get a new 2 billion dollar relief appropriation.

The charge brought an indignant protest from Senator Joseph C. O'Mahoney [D., Wyo.], who demanded to know whether the administration official sought to influence Senator Burke's vote. The Nebraskan said the statement was not made for the purpose of influencing his vote and refused to name the official who made it. He agreed with O'Mahoney that members of congress could "vote their convictions," but added:

"When it is stated publicly, and by a very responsible administration official, to me, that we cannot win against such a fund, we must have some consideration of it in our minds."

John T. Flynn Witness.

Senator Burke made his allegation while John T. Flynn, writer on economic subjects, was testifying that the President's bill would amount to "a kiss of death for democracy."

"This administration official, a person with considerable authority, said to me: 'Do you realize that in the face of this huge fund at the disposal of the President you are fighting a losing fight?'" said Senator Burke.

He asked the witness whether there was any danger to democratic institutions in the existence of such a fund.

O'Mahoney began protesting and, when Senator Burke said the statement was not made to influence his vote, declared:

"Then it should not have been given publicity here. It is beneath the dignity of the senate to bring such things in here."

The hearing was recessed and O'Mahoney asked Senator Burke what he had meant by his allegations.

"I meant, simply, that governors of states and mayors of cities who have no deep convictions on this court packing proposal and want to get allocations of federal funds will bring pressure to bear upon their senators and representatives," said Senator Burke.

Admires Other's Faith.

When O'Mahoney told him that he did not believe a federal relief appropriation could be perverted in that manner, Senator Burke replied:

"I wish I had your faith."

At the morning session Dean Henry M. Bates of the University of Michigan law school told the committee that the President's proposal would bring about such a fundamental change in the American system of government that we might have to adopt the parliamentary form, with administrations rising and falling according to the temporary whims of the majority in congress.

Dean Bates observed that the chairman of the committee, Senator Henry F. Ashurst [D., Ariz.], manager of the President's bill, was one of his former students at the Michigan law school.

Senator Burke remarked that Senator Burton K. Wheeler [D., Mont.], one of the opposition leaders, also was a product of the Michigan law school.

"At least your batting average is 50 per cent in this matter," he told Dean Bates.

Might Mean Revamping.

Dean Bates based his opposition to the measure primarily upon the ground that it would make the Supreme court's function a political rather than a judicial one. The very purpose of the move, he said, "is to bring the court into line with the political departments of government now and in the future." This would work a change so important, and affect the action of the other departments of government so radically, that we might have to revamp our entire constitutional scheme, he said.

"Moreover," the dean asserted, "if so important a change as this in the functioning of our government can be made by reorganizing the personnel of the court, it is highly probable that the future will witness the adoption of this device many times, for the accomplishment of purposes which may be desired at the moment, but which should be submitted to the people for their careful discussion, and adoption by amendment if they approve.

"In short, there is grave danger that if once we embark upon the proposed course we shall soon substitute for the constitutional, sober and sound method of amendment in the prescribed manner a technique, to call it that, of spurious interpretation by a court whose membership is changed with the changes in the party control of government.

"It need not be pointed out that this would lead to demoralizing uncertainties in our constitutional law, and the actual if not the avowed disregard of important and fundamental provisions of the constitution. With the restraint which the court, by its decisions, sometimes, not often, imposes upon governmental action, removed, I believe we might perhaps have to go to something like parliamentary government and responsibility, with the administration removable upon adverse votes by the legislative body and with other important changes."

VIEWS READ AT FORUM

Washington, D. C., April 1.—(AP)—President Roosevelt and his old liberal ally, Senator Wheeler [D., Mont.], struck opposing blows in the Supreme court conflict tonight.

Mr. Roosevelt hammered away at his contention that a liberal interpretation of the constitution is necessary to permit federal action upon changing problems.

The Montana senator suggested that, if the President's proposal to reorganize the high tribunal is adopted, the court's independence will be impaired.

He lashed out also at Mr. Roosevelt's recommendation to bring the interstate commerce commission and other independent federal agencies within presidential jurisdiction.

The forum for these discussions was a celebration of the fiftieth birthday of the interstate commerce commission. Neither the President nor Wheeler was present, but their communications were read.

Husband Restrained After Barricading Self in Home

Circuit Judge Philip J. Finnegan yesterday issued an injunction restraining Horace H. Hand from molesting his wife, Edith, who is suing him for separate maintenance. Attorney Norman Becker charged that on Sunday Mrs. Hand and her son, Robert, returned from church to find that Hand had barricaded himself in their home at 181' West 107th street. When they got in, said Becker, Hand beat her.

PRESIDENT O. K.'S EXTENDING PWA FOR TWO YEARS

[Chicago Tribune Press Service.]

Washington, D. C., April 1.—[Special.]—President Roosevelt today told six members of the house, headed by Representative Alfred F. Beiter of New York, that he would have no objection to an extension of the Public Works administration for another two years, but he would object to proposed legislation appropriating $300,000,000 additional. The PWA is due to expire on June 30.

Representative Beiter introduced a bill for a two year extension and an appropriation of $300,000,000. He said he would decide later, after a conference with his colleagues, whether he would press for the $300,000,000 appropriation.

Mr. Beiter added President Roosevelt had agreed to the release of the $155,000,000, now in the PWA revolving fund, for construction projects, where there is more or less moral obligation by the federal government to carry out projects where cities already have voted bond issues for their share.

Mother, 103, and Son to Mark Birthday Same Day

Greenfield, Ind., April 1.—[Special.]—Anthony Reasner, 80 years old, will celebrate his birthday tomorrow with his mother, who will be 103 the same day.

ROPER NOW 70, BUT IT'S DENIED HE WILL RETIRE

[Chicago Tribune Press Service.]

Washington, D. C., April 1.—[Special.]—Secretary of Commerce Daniel Calhoun Roper and his seventieth birthday today made a capital April Fool joke.

Reports were circulated that as a gesture to the President's plan to pack the Supreme court by naming companion justices for those over the three score and ten mark Roper had submitted his resignation on his seventieth birthday.

Inquiry at Roper's office brought the prompt reply that the secretary had not written his resignation and has no intention of doing so. An aid who said "some one must be joking" carefully explained the President is aiming to retire Supreme court justices and not cabinet officers over 70

FROCKS IN *Ice Cream* COLORS

... TO SWEETEN SPRING WARDROBES

In the group — cherry ice, chocolate mousse, butter pecan, lime ice, fresh peach, frozen strawberry, frozen custard, maple walnut, and French pecan.

1. 2.

$17.50 to $22.95

1. You'll smack your lips over this tempting frock, with its clever use of tucks. Cherry ice, chocolate mousse, butter pecan, lime ice. (Also in navy.) 14 to 20. $19.95.

2. Good enough to eat—and in such delicious colors—frozen strawberry, lime ice, frozen custard, maple walnut. (Also navy.) The lingerie accents, dyed to match, are a dressy detail. 14 to 20. $17.50.

3. Choose your flavor—this bolero dress comes in chocolate mousse and butter pecan. In navy, too. Polka dot trimming is a perky note. 12 to 20. $22.95.

3.

Misses' Moderate Price Frocks, Fourth Floor.

All Are Fashioned of Lucky Star Sheer by Celanese

CARSON PIRIE SCOTT & CO

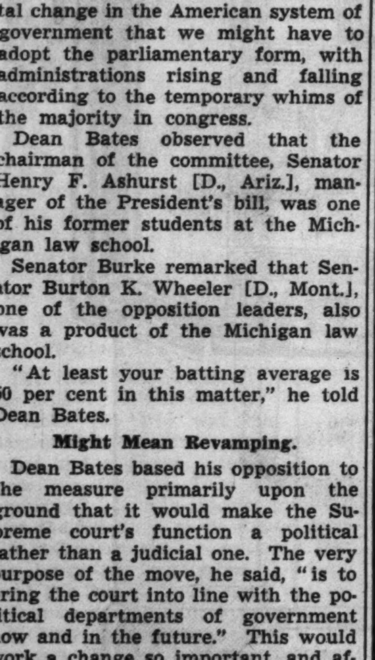

Distilled in U. S. A.

SIBONEY
EXTRA DRY RUM
With a distinctive bouquet and flavor ... developed through *natural* processes. 90 proof.

A. K. HAMILTON & CO., Inc., New York, sole agent for Siboney Distilling Corp.

MADISON STREET STORE OPEN EVERY EVENING

The "Golden Fleece"

-1937 version!

BACK in the misty days of history, a chap named Jason set sail to capture the most prized trophy of his time—"The Golden Fleece". To hi-jack this 14-carat bit of sheep's wool, he spent more money than Washington needs to balance the budget. It was quite a party.

Today, history is repeating itself. Again, Sheep is King! Wool—the staple white kind—is back on a "Golden Fleece" basis. And is almost as hard to get. Fabric costs are up. Everything that goes into the making of clothes is up. *And most retail prices are up!*

But all this excitement has so far cost Bond customers not one cent extra. True, we spent more for Spring woolens. But not so much more that we have to ask *you* to pay more. Our volume can take care of that. And we propose to hold to this policy as long as we can. Right now, it is reaping rich rewards for both of us. We don't raise prices—and we make a lot of new friends. You don't have to pay more for your clothes—*and you save money!*

This 1937 version of the "Golden Fleece" is writing a new chapter in clothing history. It is the most important step toward giving you better value—*more for your money*—in our 29 years of business. *Cash-in on it, when you buy your Spring outfit!*

$25 $30 $35

including two trousers

"Charge it" the Bond way
—and pay weekly or twice a month. This popular way to buy good clothes costs nothing extra.

BOND CLOTHES

65 W. MADISON STREET
Madison Street Store Open Every Evening

WABASH at MONROE **6339 SO. HALSTED**
Open Tuesday, Thursday and Saturday Evenings

OAK PARK—1133 Lake Street
Open Tuesday, Thursday and Saturday Evenings

Assessor Looks Over U. S. Housing Unit; Joke's on Him

Federal Project Pays No Taxes; Service Charge Planned.

BY JOSEPH ATOR.

With the remark, that, after all, it was April Fool's day, Assessor John S. Clark yesterday made an inspection of the Julia C. Lathrop Homes. This is the $6,000,000 housing project being built by the federal Public Works administration at Clybourn and Diversey avenues.

Mr. Clark will make an assessment valuation of the property, but that is where the April Fool joke enters. Title to the property is held in the name of the federal government, and the government is immune to taxes.

In contrast to the bright, modern, and tax free government apartments, the assessor pointed to an ancient frame two flat building, 57 years old, at 2841 Clybourn avenue, across the street from the Lathrop project. It is privately owned, and after due allowance for its age, it was assessed for 1935 at $1,562, full value, on which assessment the owner was taxed $48.44.

Problem Becoming Serious.

"With the federal government constantly expanding its building activities," said Mr. Clark, "this problem of tax immune federal property is becoming increasingly serious to Chicago and every other local government. Federal housing projects already initiated in Chicago would pay when completed, if they were privately owned, about $550,000 a year in taxes at the 1935 rates.

"So long as their title remains in the name of the government, Chicago can't collect a cent from them. That means that private property owners, and tenants renting private property, have to pay for the schools, fire and police protection, sanitation and other public services rendered the tenants in those buildings."

While it is true that the government will pay no taxes on its housing developments, it has no intention of dodging its share of local government costs, Chester A. Inman, district manager of the PWA housing division, replied last night. The government will pay service charges to local governments in lieu of taxes, Inman said.

Agreement in Atlanta.

He was unable to say how much those payments will be, but he pointed out that when the first PWA housing project in the country was opened to tenants, at Atlanta, Ga., an agreement for such payments was made which was agreeable to Atlanta officials. From other sources it was learned that where the PWA and resettlement administration have agreed to pay service charges, the contributions have been below the average of taxes levied on private property of equivalent value, but above the average of actual tax collections in the project areas.

There are three PWA housing projects under construction in the city. In addition to the $6,000,000 Lathrop project, these are the Jane Addams project on the west side, to cost $6,500,000, and the $3,250,000 Trumbull Park project at 109th street and Oglesby avenue.

Expense for School Board.

In addition to regular operating expenditures for the various types of public service, the housing projects have already cost the school board one capital outlay, with another one possible. The 1937 school building program includes a $110,000 addition to the Bright school to take care of the additional school population from the Trumbull park project.

Of this expenditure, a PWA grant will cover $49,500. Another $110,000 addition for the Snyder school has been tentatively planned, to care for an additional pupil load originating in the Lathrop project, but this expenditure may be avoided by transferring crippled pupils from the nearby Jahn school to other schools, and using classrooms thus vacated for the Lathrop project pupils. The Jane Addams project is in a blighted area where a number of school classrooms are now vacant.

Deputy Assessor Edward J. McCabe, who is a state senator, said yesterday that he would introduce a resolution in the legislature, memorializing congress to pay service charges on the government's housing properties in Chicago. In Mr. Inman's opinion, such action will be unnecessary, since the PWA has always intended to make such payments.

Another Method Used.

The resettlement administration, whose subsistence homestead projects have aroused protests against withdrawal of land from taxation similar to those voiced by Assessor Clark, has adopted in some instances another method of meeting such complaints. This is the transfer of the subsistence farms to corporations owned by the government.

Where title is vested in a government owned corporation, and not directly in the government, the property may be taxed just as if it were privately owned, lawyers maintain.

Assessor John S. Clark recalled the significance of the date when he made an April Fool's day inspection of PWA housing project at Diversey and Clybourn avenues. Title to the property is held by the federal government, which is tax immune.

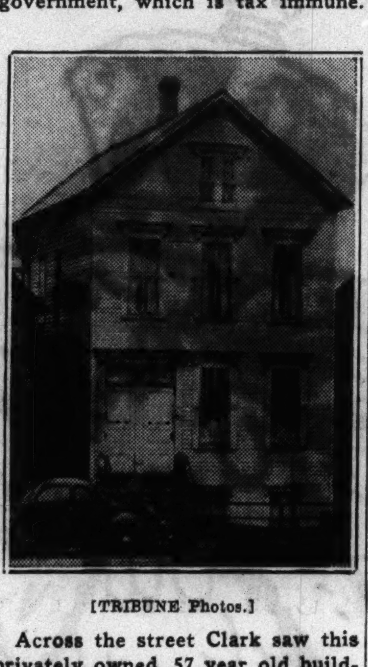

[TRIBUNE Photos.]

Across the street Clark saw this privately owned, 57 year old building, which was assessed at $1,562 and paid taxes of $48.44.

DIES OF HEART DISEASE.

Richard Mangham, colored, 35 years old, 4843 Vincennes avenues, died last night, apparently of heart disease, at 49th street and South Park avenue.

AUSTRALIA SEEKS SHARE IN AIR LINE TO NEW ZEALAND

[Copyright: 1937: By the New York Times.]

MELBOURNE, Australia, April 1.—A deadlock in negotiations for extension of the Empire flying boat service from Sydney to Auckland, New Zealand, between the British, Australian, and New Zealand government points to the improbability of Australia having an air link with the United States when the Pan-American Clippers begin service to New Zealand.

It is unlikely that any move will be made to end the impasse until the three governments confer at the imperial conference in May.

The British government desires that Imperial Airways be the sole operators from Sydney to Auckland. Australia and New Zealand insist on the control of this section of their responsibility, but do not object to the inclusion of British capital in the controling company. The British government contends that Imperial Airways could operate the service more cheaply because it would not incur any additional capital expenditure.

CITY'S PAINTERS WIN DOLLAR A DAY WAGE INCREASE

A $1 a day increase in the union wage scale for Chicago painters went into effect yesterday, bringing the scale to $10 a day for a six hour day. Negotiations on the new scale were completed last week between the Painters, Decorators and Paper Hangers' union and the Painting and Decorating Contractors of Chicago. The agreement is for one year.

The contractors' organization employs about 10,000 men as journeymen painters. The union is affiliated with the American Federation of Labor.

BRITISH QUEEN'S NIECE AND JUDGE'S SON CALL OFF FOUR YEAR TROTH

LONDON, April 1.—(AP)—Cecilia Bowes-Lyon, niece of Queen Elizabeth, of England and Kenneth de H. Harington, son of the late Judge Edward Harington, announced today they had broken their engagement of nearly four years' standing. The announcement gave no reason for the decision not to wed.

Cecilia, who is 24 years old, is the eldest daughter of Lord Glamis, who is the queen's brother and heir to the earl of Strathmore. She was an attendant at the wedding of the present queen and the then duke of York in 1923.

Chicago Baby Carriage Co.

KROLL PRESENTS NEW AND BETTER

KROLL KAB Folding Carriages

A Patented Exclusive Kroll Creation

- Drop-Front!
- Draft-Proof!
- Easy Riding Cradle Springs!
- Smart and Comfortable!
- Come to our Factory!

$5.95 to $19.95

Illustration shows the carriage in the "upper" position for baby to take a nap.

The most compact folding baby carriage ever manufactured. One motion "collapses" it.

Now! BUDGET PLAN

No Interest . . . No Carrying Charge

Take advantage of this dignified method of buying . . . at no added cost. Budget prices are the same as cash.

Featherweight Kroll Coach

Special at

$22.95

COME TO OUR FACTORY . . .

See Chicago's Largest Display

WHEN you are able to buy a Kroll Coach of such high quality at only $22.95—quick action is necessary. Tailored upholstery . . . patented Kroll non-tip safety gear . . . positive brakes . . . sport hood with sun-visor. Your choice of Duchess or concealed gear. You are invited to visit the great Kroll Factory and see how style and quality are built into every Kroll Product!

Others from $19.95 to $75.00

Juvenile FURNITURE

KROLL KRIB

6-YEAR SIZE KROLL KRIB

$10.95

Sturdily constructed throughout and attractively decorated. Drop side with safety feature. Come to our factory and see how style and quality are built into Kroll products at NO ADDED COST TO YOU!

BABY BATH

$2.98

Friday & Saturday Only

Full size. Folds up easily. Complete with hose. No phone orders.

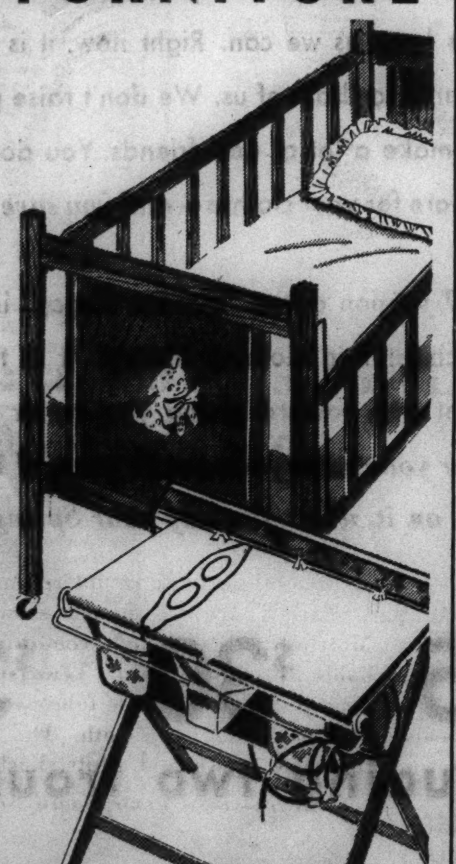

We Refinish

All makes of baby carriages and juvenile furniture. Phone CALumet 7060 for FREE estimate.

Chicago Baby Carriage Co.

See Chicago's Largest Display at

FACTORY: 1801 S. MICHIGAN AVE.

Factory Open Every Night (Except Friday)

• Sundays 'til 5 p. m.

PLENTY OF FREE PARKING SPACE AT OUR FACTORY

NORTH SIDE—3311 LINCOLN AVENUE

Lincoln Ave. Store OPEN Tues., Thurs. and Saturday EVENINGS

ATTENTION

FLOWER SHOW FANS

TAKE ANY CAB AND SAY

J. H. IRELAND PROP.

IRELAND'S

World's Greatest Fish House

632 N. Clark St.

Delaware 2020

CHOICE OF 46 Delicious Sea Food Dinners

FAMOUS FOR

★ MIDNIGHT SUPPERS
★ FINE COCKTAILS
★ LOBSTER DINNERS

VISIT OUR RETAIL FISH MARKET NEXT DOOR

GET YOUR KODAK READY

We'll tune it up for the Summer Season

ANY KODAK benefits from an occasional "going over." Bring yours in today and let us make sure it's in tiptop shape for a busy summer of snapshooting. We'll inspect it thoroughly, making minor adjustments without charge. Then, if repairs are necessary, we'll submit an estimate of the cost for your approval. All adjustments on Kodaks, Ciné-Kodaks and Kodascope Projectors are handled by carefully trained repairmen.

Fussy about finishing? You'll like our work.
We give individual attention to every print.
Place a trial order with us and see for yourself.

EASTMAN Kodak STORES CO.

133 NORTH WABASH AVENUE

Telephone STAte 8130

FRIGIDAIRE

Special!

FULL-FAMILY SIZE "SUPER-DUTY" FRIGIDAIRE

—WITH THE METER-MISER

ONLY

$159.75

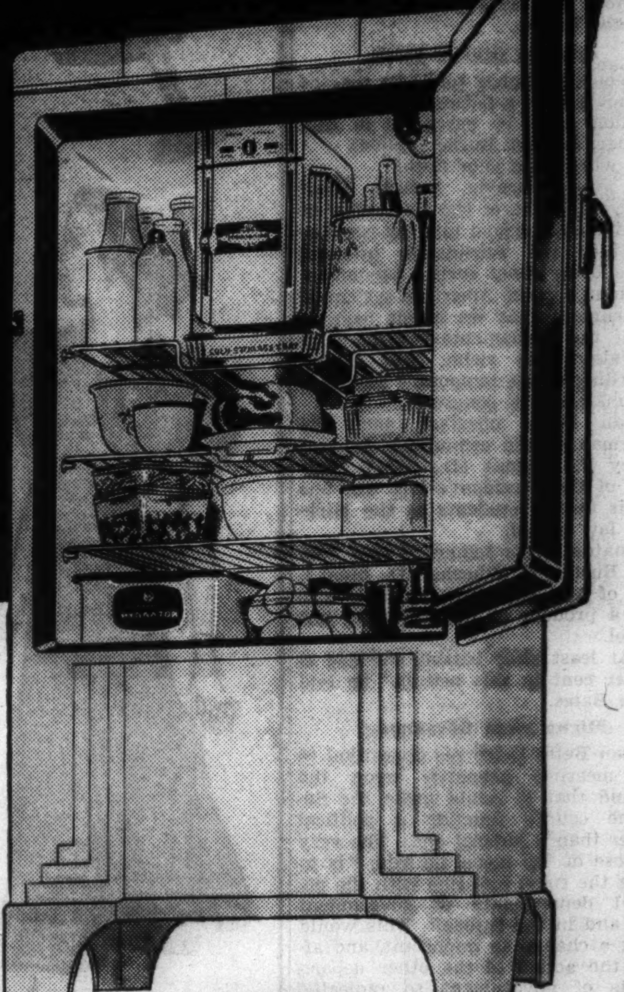

Provides All 5 Basic Services for Complete Home Refrigeration. See the proof! At Commonwealth Edison Electric Shops

PROOF ① COMPLETE ICE-ABILITY
New instant cube-release in all ice trays. Automatic tray release. More pounds of ice . . . faster.

PROOF ② COMPLETE STORAGE-ABILITY
Ends crowding. Maximum shelf space in front. Cold storage tray. Hydrator—2-way frozen storage compartment.

PROOF ③ COMPLETE PROTECT-ABILITY
Keeps foods safer . . . fresher . . . longer. 3 zones of cold for every food protection . . . food safety indicator.

PROOF ④ COMPLETE DEPEND-ABILITY
Frigidaire's sealed-in mechanical unit cuts operating cost and comes to you with a 5-year Protection plan backed by General Motors.

PROOF ⑤ COMPLETE SAVE-ABILITY
Only Frigidaire has the Meter-Miser

The amazing cold-making unit that works for so little money! Frigidaire saves enough on operating cost and food to pay for itself.

Model DRS-537

5 cu. ft. capacity . . . provides 6 lbs. (48 big ice cubes) each freezing . . . Super-Duty Freezer . . . Automatic Reset Defroster . . . Automatic Interior Light . . . Automatic Tray Release and Instant Cube-Release . . . Exclusive Meter-Miser . . . Food-Safety Indicator in Food Compartment.

● Here's a super-bargain in a full family size refrigerator. It's a genuine 1937 Super-Duty Frigidaire—with the Meter-Miser and other sensational Frigidaire features! And yet the cost is amazingly low . . . only $159.75. Before you buy, be sure to see this special value, at Commonwealth Edison Electric Shops.

New! INSTANT CUBE RELEASE

ends "Ice-Famine" . . . "Cube-Struggle"

Instantly releases ice cubes from tray . . . two or a dozen . . . as you need them. Ends meltage waste. Every tray in this special Super-Duty Frigidaire has this great convenience.

Visit Commonwealth Edison Electric Shops for thrilling proof of Frigidaire's completeness

To cover interest and other costs, a somewhat higher price is charged for Refrigerators sold on deferred payments.

COMMONWEALTH EDISON ELECTRIC SHOPS

Downtown—72 West Adams Street—132 South Dearborn Street—Telephone RANdolph 1200, Local 66

4562 Broadway
3460 South State Street
852 West 63rd Street
4834 South Ashland Avenue

2733 Milwaukee Avenue
4231 West Madison Street

4833 Irving Park Boulevard
2950 East 92nd Street
11116 South Michigan Avenue
2745 Lincoln Avenue

FEDERAL COUPONS GIVEN

Spring Treatment

Dorothy Gray

Spring SPECIAL

$2.50

Whisk away dull winter leftovers with a Dorothy Gray Spring Treatment. The five preparations you need are grouped together in a smart little kit. The value of these luxurious Salon preparations—if they were to be purchased separately—would cost you more. An inexpensive way to give your face a new look.

Toiletries, First Floor.

CARSON PIRIE SCOTT & Co

CHURCH RENEWS SABATH ATTACK; DEMANDS REPLY

Questions Defense Made by Chairman.

[Chicago Tribune Press Service.]

Washington, D. C., April 1.—[Special.]—Boldly questioning the truth of certain statements made by Representative Adolph J. Sabath [D., Ill.], chairman of the house committee on bondholders' reorganizations, Representative Ralph Church [R., Ill.] today again challenged Sabath to answer charges he has made.

Church repeated his assertions that Sabath's Chicago law firm of Sabath, Perlman, Goodman & Rein represented the Chicago Title and Trust company in 75 different reorganizations at the same time that Sabath, as chairman of the house committee, was assailing the company.

Answering this charge last Monday, Sabath, before he burst into tears and was unable to continue, declared that his law firm had accepted no bondholders' organization cases since his committee had been appointed.

Charge Is Renewed.

"The chairman would have you believe that since the formation of his committee his law firm has studiously refrained from representing the Chicago Title and Trust company," Church told the house today. "I question that statement. I am told that only last Friday, March 26, two days before Mr. Sabath made his reply on this floor to my remarks, his law firm presented to the Chicago Title and Trust company, the usual formal demand to bring new foreclosure proceedings on two issues underwritten by the Cody Trust company. I don't know at the present moment whether that is a fact. Certainly the chairman of the committee does. I ask him to advise us.

"As chairman of the committee Mr. Sabath poses as the great friend of the bondholder. Then we remove the cloak and see him as the senior member of his law firm, with that law firm representing the trustees fighting tooth and nail to beat the bondholders and advance the cause of the trustees representing subordinate issues.

"On last Tuesday just after the chairman of the committee dramatically closed his remarks, a decision was handed down by the Appellate court of Illinois in a foreclosure suit involving Leight & Co. The chairman's law firm, Sabath, Perlman, Goodman & Rein, represented the Leight trustees, the plaintifs in that case. Let's pause for a moment and look at that decision."

Court's Opinion Cited.

The court, Church said, in a unanimous opinion termed the activities of the trustees, represented by the Sabath law firm, "in their attempt to secure a preferential position detrimental to the interest of bondholders" in effect "an active fraud upon the bondholders."

Church declared that none of his demands had been met by Sabath in his reply.

"I called for the following disclosures," he declared. "How many letters soliciting the deposit of bonds were sent out by the Sabath committee? How many bonds were deposited pursuant to these letters? To what attorneys were they referred? What did these attorneys do, what fees did they charge, and did the committee in any way supervise the actions of these attorneys?"

Church also brought up the statements made by Sabath and his defenders regarding a $35,000 fee granted Federal Judge John P. Barnes for services performed for the Chicago Title and Trust company before he was appointed to the bench.

Original Charge Recalled.

The charge, as originally made on the floor by Representative Edward A. Kelly [D., Ill.] was that Judge Barnes "was sitting as a federal judge and received a fee of $35,000 from the Chicago Title and Trust company." Sabath today admitted that the inference to be drawn from this statement was incorrect and that the judge had completed the legal work for which he received the fee before he received his appointmnt.

Writing to Chairman Hatton W. Sumners [D., Tex.] of the judiciary committee, Church stated:

"If the charge as it has been publicly interpreted is true, it may constitute an impeachable offense, and I urge that the committee on judiciary give immediate consideration to the charge. No man who is guilty of an impeachable offense should be allowed to remain on the federal bench. If, on the other hand, Judge Barnes is not guilty of such an offense, it is our responsibility and duty to see that his name is cleared publicly in order that there may be no doubt in the minds of those who come into his court as to its honesty and integrity as a federal tribunal. It is especially urgent that an investigation be made into the allegation, in view of the wide publicity given it and the interpretation made of it. The truth should be made known to the public.

Urges Investigation.

"I am prompted to urge your committee to make this investigation because I feel, as you do, that we must maintain an honest and impartial judiciary. That is our first duty. I also feel a duty to Judge Barnes should he not be guilty of the offense. Moreover, I feel more than ordinary personal responsibility in this matter inasmuch as the statements made by my colleagues arose out of my criticisms of the activities of the house select committee in Chicago."

Sabath replied briefly today to Church's statements, remarking: "Should my law firm give up all its business merely because I was appointed chairman of the house committee?"

Chicagoan Pays $800,000 Alimony to 2 in 12 Years

Mrs. Gertrude Barreto Caldwell, as she appeared in court yesterday after she was granted a divorce and received alimony check for $300,000.

[TRIBUNE Photos.]

Oliver N. Caldwell, retired head of an engineering concern, did not contest his wife's divorce, which charged habitual drunkenness.

Hands Over Check for $300,000 in Court After 2d Divorce.

Mrs. Gertrude Barreto Caldwell, 1120 Lake Shore drive, received an alimony check for $300,000 yesterday along with her divorce from Oliver N. Caldwell, retired head of an engineering concern. The decree was granted by Judge John C. Lewe in the Superior court and the check was handed over at once.

Twelve years ago, a week before the marriage which was dissolved yesterday, Caldwell was divorced by his first wife, Mrs. Amelia T. Caldwell. He was reported at that time to have made an alimony settlement of $500,000. The first Mrs. Caldwell now lives in California.

Marriage Follows Divorce.

Mrs. Gertrude Barreto Caldwell was also divorced from her first husband a few days before her marriage to Caldwell. She came to Chicago as the bride of Frederic N. Drake, an advertising man, who had met her in South America. She divorced Drake in an uncontested action in Reno on March 19, 1925.

Caldwell was divorced by his first wife, to whom he was married 29 years, on March 23, 1925, and his marriage to the former Mrs. Drake followed on March 28 of that year.

Son of Company Founder.

Caldwell is the son of the late Henry W. Caldwell, who founded the H. W. Caldwell & Son company, engineers, founders and machinists. He succeeded his father as head of that business, and retired shortly before his second marriage. He is 67 years old, and now lives at the Chicago Athletic association.

Caldwell did not contest the action yesterday, in which his wife charged habitual drunkenness. Mrs. Caldwell, who is 44 years old, got in addition to the cash settlement $3,750 attorneys' fees and the furnishings of their home. These included a number of pictures and several pieces of bronze statuary.

Zionist Educator in City for Lecture on Palestine

Dr. Ben Zion Mossinson, director of Gymnasium Herzlia, the junior college and high school of Tel Aviv, Palestine, arrived yesterday at the Palmer house to confer with Chicago Zionists and to speak Sunday afternoon in the La Salle hotel on recent developments in Palestine. The veteran Tel Aviv educator said the Arab disputes and riots which quieted down last October are again flaring up. He said the Arabs are incited mainly by outside agencies, principally Berlin and Moscow. Arms and munitions captured from Arab rioters, he said, were of Nazi manufacture.

Dr. Ben Zion Mossinson.

Postman Serves the Same Building 30 Yrs.; Rewarded

Tenants of the Monadnock building, Jackson boulevard and Dearborn street, yesterday gave Postman William [Mac] McGuigan, 52 years old, a party to celebrate his 30 years of service in the building. During the party officials of Aldis & Co., tenants in the building since it was first opened, presented McGuigan with a check for $100. O. P. Olson, the building manager, arranged the party. McGuigan lives at 6219 Dorchester avenue.

MRS. HARRIMAN MAY BE NAMED NORWAY ENVOY

New York, April 1.—[Special.]—Advices from Oslo tonight were that Mrs. J. Borden Harriman, member of the Democratic national committee for the District of Columbia and a prominent figure in society and philanthropic work, will be appointed minister to Norway to fill a vacancy caused by the forthcoming transfer of Anthony J. Drexel Biddle Jr. to another post, presumably that of ambassador to Poland.

Mrs. Harriman, whose husband, a New York banker, died Dec. 1, 1914, would be the second woman minister named by the Roosevelt administration. The first was Mrs. Ruth Bryan Owen, who resigned as minister to Denmark last September after her marriage to Capt. Boerge Rhode of the Danish king's bodyguard.

Mrs. Harriman is an ardent administration supporter. Last fall she campaigned for her party's candidate. A month ago she came out publicly in favor of President Rosevelt's Supreme court proposal.

ROBS CASHIER OF $552.

Mrs. Marie Thornton, 4626 Magnolia avenue, secretary and cashier of the Lincoln Wrecking company, 1811 Pratt boulevard, was robbed yesterday of $540 belonging to the firm and $12 of her own by a man armed with a revolver.

Honeymoon Flight

Capt. Edward A. Bellande and his bride, Molly Lamont, actress.

Los Angeles, Cal., April 1.—[Special.]—Married on Tuesday, Capt. Edward A. Bellande, veteran air line pilot, and his bride, Molly Lamont of the films, were on an aerial honeymoon today. They left on the plane piloted by the bridegroom.

HOW MANY BRICKS IN A LOAD IS ISSUE AT PENITENTIARY

Four hundred convicts at Stateville penitentiary have been carrying material from the prison gate for the chapel which is being built in the yard. Five bricks have been considered a load for each pair of convicts on the trip of five or six hundred feet. But yesterday prison authorities decided that eight bricks would not be too many for two men to carry. The convicts protested that eight bricks were too many.

Warden Joseph Ragen, hearing the complaints, had the prisoners lined up.

"All men who can't carry eight bricks, step out," said a guard. Sixty-three men stepped out. "Forward march!" the guard ordered. They marched to the solitary cells.

"They'll stay in solitary until each man decides he can carry one and a half more bricks," said Warden Ragen.

Mate Host to Woman in Bathrobe; Seeks Divorce

New York, April 1.—(AP)—Two witnesses in a divorce action brought by Thyra Samter Winslow, novelist and movie writer, against her second husband, Nelson W. Hyde, testified today Hyde had entertained a young woman "dressed in nothing but a man's blue bathrobe." His wife was in California.

SUBSCRIBE FOR THE CHICAGO TRIBUNE

MARSHALL FIELD & COMPANY

Crisp or soft

NEW SHEER BLOUSETTES

$2.95 $3.95

1—A new crinkled organdy blousette with scalloped collar and tiny peplum. In lemon yellow, new green, Marlborough blue, St. James pink or white. Sizes 32 to 38. $2.95.

2—Embroidered dotted swiss organdy in ten variations: white with red, black or white dots; blue, green, rose, violet, navy or brown with white dots. Sizes 32 to 38. $2.95.

3—This soft triple sheer crepe one will change your tailored suit completely. Beige, gray, lemon yellow, Marlborough blue, navy, St. James rose, white. 32 to 40. $3.95.

Neckwear—First Floor, Middle, State

April pick-you-up

DOROTHY GRAY'S SPRING TREATMENT KIT

$2.50

Dorothy Gray, with true feminine insight, produces a splendid idea and a splendid value in the same breath. It's a spring treatment kit, containing five revivifying preparations, *all* for $2.50. Cleansing cream, emollient, skin lotion, foundation cream and face powder. How's that for a buy?

Cosmetics—First Floor, North, State

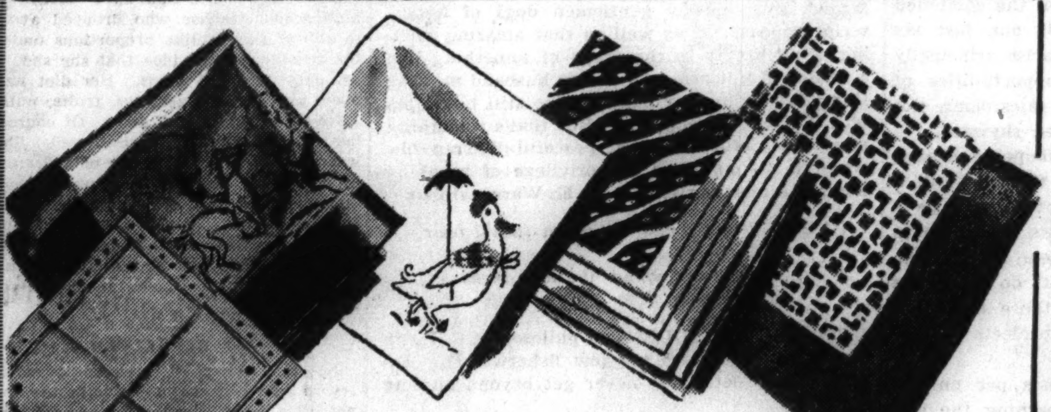

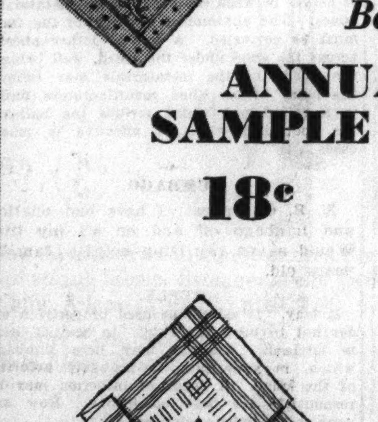

Beginning today!

ANNUAL SELLING OF SAMPLE HANDKERCHIEFS

18c 29c 50c $1

A regular spring blizzard of handkerchiefs . . . ready to fall into the laps of the many wise women who have bought in this event for years . . . and the many who will buy in it for the first time today. Handkerchiefs by the thousands; styles by the hundreds. Entire lines of salesmen's samples! Do you want white ones? They're here. Large gay-colored ones? They're here. Initialed ones? Lace edged? Appliqued? They're *all here.* And they're all here at prices that make this the year's outstanding handkerchief event.

Women's Handkerchiefs—First Floor, Middle, State

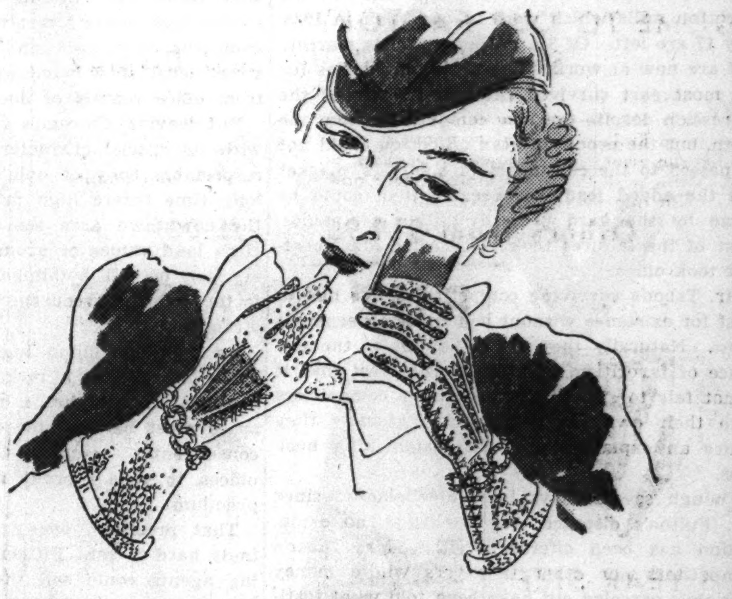

Spring discovery

RIPPLE FABRIC GLOVES by Van Raalte

$1

It's a fine, firm fabric with an interesting ripply texture that's particularly smart with the new smooth suit and coat fabrics. Moreover, it's extremely comfortable to wear because it holds its shape so well. Two styles are shown: one (above) with its own Ripple fabric bracelet, the other (below) with palm of Pinlan cloth. The colors are black, brown, navy, beige, crown gold, white. Each is a value at $1.

Gloves—First Floor, South, State

All of this merchandise also in our Evanston and Oak Park stores

STYLE BEGINS AT PALMER

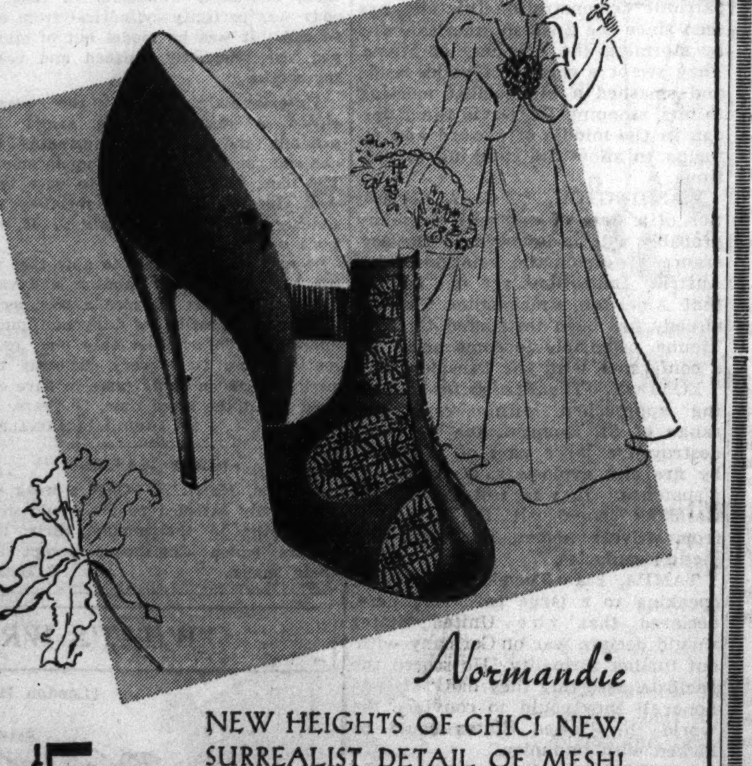

NEW HEIGHTS OF CHIC! NEW SURREALIST DETAIL OF MESH! ONLY AT PALMER. FOR YOU WHO DARE TO BE DIFFERENT.

$5.98

ANOTHER Palmer ORIGINAL

mesh and gabardine combine in black, blue, brown, beige and white · also lower heels

Palmer BOOT SHOP
PALMER HOUSE · CHICAGO

Planting Time Is Here Again

Make your own selection of plants on Saturday, Sunday or Week-Day at our sales station at 47th street and Willow Springs Road, Western Springs.

Vaughan's

Flowering Shrubs 3 for $1

Well grown plants 3 to 4 feet of Coral Berry, Golden Bell, Mock Orange and Persian Lilacs, your choice.

Chinese Azalea, $1.25. Wel budded plants balled and burlapped 12 to 15 inches, ready to bloom this spring.

Evergreens, 75c up. Colorado Spruce, Mugho pine, Red Cedars, all excellent subjects for Chicago. 75c to $1.50.

Vaughan's Seed Store
10 W. Randolph St., 601 W. Jackson Blvd.

Chicago Daily Tribune
THE WORLD'S GREATEST NEWSPAPER
FOUNDED JUNE 10, 1847

ENTERED AS SECOND CLASS MATTER MAY 14, 1903, AT THE POSTOFFICE AT CHICAGO, ILL., UNDER ACT OF MARCH 3, 1879.

All unsolicited articles, manuscripts, letters and pictures sent to The Tribune are sent at the owner's risk, and The Tribune company expressly repudiates any liability or responsibility for their safe custody or return.

FRIDAY, APRIL 2, 1937.

THE TRIBUNE OFFICES.
CHICAGO—TRIBUNE SQUARE.
MILWAUKEE—EMPIRE BUILDING.
NEW YORK—220 EAST 42D STREET.
DETROIT—5-167 GENERAL MOTORS BUILDING.
WASHINGTON—815 ALBEE BUILDING.
LOS ANGELES—SPRING AND FIRST STREET.
LONDON—135 FLEET STREET.
PARIS—21 RUE DE BERRI.
BERLIN—HOTEL ADLON, 1 UNTER DEN LINDEN.
RIGA—STETINES IELA 2.
SHANGHAI—160 AVENUE EDWARD VII.
TOKIO—IMPERIAL HOTEL.
MEXICO CITY—QUETZALCOATL PALACE.
PANAMA CITY—HOTEL CENTRAL.
SPECIAL REPRESENTATION.
SAN FRANCISCO—820 KOHL BUILDING.

THE TRIBUNE'S PLATFORM FOR ILLINOIS AND CHICAGO

1. *Make Chicago the First City in the World.*
2. *Faster Suburban Service.*
3. *Modern Local Transportation.*
4. *A Lake Front Air Port.*
5. *A Motor Ferry to Michigan.*
6. *End the Parole Business.*
7. *Overcome Crime.*
8. *Cut Taxes in Half.*

THE COMPANY MR. SABATH KEEPS.

Congressman Church says that Congressman Sabath failed in his apologia to answer the charges leveled against him. In essence, Mr. Church accused Mr. Sabath of accomplishing nothing by his investigation of real estate bond reorganizations except to obtain legal fees for his own firm and his friends at the expense of the unfortunate investors.

The charge is a most serious one, but the truth or falsity of the accusation is not likely to be determined by speeches on the floor of the house. If congress is really concerned to get the facts it can best do so by appointing a disinterested committee for the purpose. Needless to say, the house should be concerned because the charge against Mr. Sabath, if sustained, would warrant his immediate dismissal from congress.

If there is any reluctance on Mr. Sabath's part to submit himself to such an inquiry he should remember that his political associations are such that he can hardly afford to do so without injury to himself. The political ally of Sweitzer and Zintak is suspect in the public mind, however little he may deserve to be. The fact that Mr. Sabath's service has been in Washington does not help matters. On the contrary, it raises additional doubts.

On March 22 THE TRIBUNE published a dispatch from New Bedford, Mass., telling of loans of more than half a million dollars of public funds which had been made to a cotton milling company there. The majority interest in the company is held by Frederick H. Taber. The loans were made by the Reconstruction Finance corporation, of which Mr. Taber is a director. They were made through a dummy corporation set up by the officers of the mill. Mr. Taber resigned the presidency of his company when he joined the R. F. C., but retained his interest in the venture. The loans were made during his membership on the board of the R. F. C., from which he has not resigned. Mr. Taber was a classmate of President Roosevelt at Harvard.

The writer of the dispatch, William Fulton, added that there is great indignation in New Bedford. The town has been hard hit. Of the 32 cotton mills which were in operation in 1923, only 17 are left. Of 3½ million spindles scarcely half are now at work. The town's industries for the most part survived the worst years of the depression despite the new competition from the south, but the processing tax on cotton could not be passed to the consumers in a buyers' market and the added load was greater than could be borne by the hard pressed milling companies. Most of the failures took place after Mr. Roosevelt took office.

Mr. Taber's surviving competitors have had to fight for existence without benefit of government loans. Naturally they are indignant at the evidence of favoritism. Naturally they feel that it is not fair to subsidize one of their competitors with their own tax payments. Naturally they desire an explanation of this astonishing business.

Though several days have now elapsed since Mr. Fulton's dispatch was published, no explanation has been offered. Neither Mr. Taber's competitors nor other taxpayers whose money was thus parceled out have been told what justification exists for these deals. It seems fair to conclude that the administration finds nothing in the facts which calls for explanation.

In Chicago the investigation of financial irregularities in public office did not end with the acquittal of Messrs. Sweitzer and Zintak. The revelations regarding the juries in the two Zintak trials have not been bottled up. It is to be hoped that in Washington there will be corresponding zeal to get to the bottom of the extraordinary accusations leveled against administration leaders by Mr. Church and Mr. Taber's competitors.

SAFETY FIRST.

While improvements in airplanes and the art of flying form familiar headlines in the news, travel refinements appear to occupy more space than new safety devices, inducing an impression that competition is placing too much emphasis on finish and speed. Perhaps the ships are being cut too fine and are overpowered. Experiments, too, appear to favor blind flying, an art that should be postponed until the perfect fair weather airplane has been produced. The air lines should forget about flying in foggy weather until there is greater safety on clear days.

An airplane differs from other modes of transportation in that it reaches maximum safety when in full flight. Most of the hazards are encountered when bringing the ship to rest at a terminal, regarded as a haven of safety by other craft. The process of landing a plane is far from an exact science, and certainly needs the attention of every element of research that the air lines can muster.

The government, too, cannot escape a measure of responsibility. Forgetting that the commercial air lines have reduced the cost of flying the mails from $1.10 to less than 40 cents a mile, there has been a tendency to exercise cheese paring methods in the matter of mail payments. The present law even provides that revenues collected from the sale of air stamps must govern the total appropriation by 1939. This is no way to treat an adolescent industry. Surely Uncle Sam can afford the usual liberal allowance to a youthful protégé that will enable him to gain the necessary experience to take his place beside the older forms of transportation.

MURDER ENCOURAGED.

The murder of Veronica Gedeon, her mother and a roomer in their flat seems to have shocked ever complacent New Yorkers, as well it might. The crime was hideous in its calculated brutality.

Public officials in New York will assert that the triple murder can be explained as the product of one man's depravity. That is true in only a limited sense. The more important truth is that political arrangements in New York invite this kind of thing. The responsibility for these coalitions of politicians and of the people who elect them is not peculiar to New York, but New York provides a particularly clear demonstration of the process.

Thanks to the trial and conviction in recent weeks of a few of New York's gangsters, the working of the system has been made abundantly clear. Special Prosecutor Thomas Dewey is to be thanked for that service. He has shown that crime is financially profitable. The criminal has money which he obtained either by outright theft or by extortion from business men and working men. By strong-arm methods he also controls votes. He is therefore a valuable ally for any politician who will do business with him. The politician wants a share in the loot for personal or political purposes, and of course he wants the votes. Public opinion, if it were sufficiently strong, could prevent the partnership from being formed, but the public is not aroused.

The alliance between the criminal and the politician is an advantageous arrangement for both. In return for what he gives the criminal gets protection. He frequently escapes arrest even when his crime is murder. When occasionally he is convicted he expects preferential treatment in prison. He has learned to expect distinguished consideration from parole authorities. And if he has been so unlucky as to be sentenced to death the commutation of his punishment to imprisonment he regards as probable in view of the influence he wields.

In three months of 1937 the governor of New York has commuted the death sentences of ten murderers. Mr. Lehman says he was commanded to spare these killers by his conscience. His conscience evidently did not tell him that this wholesale softening of the criminal law could only serve to encourage murder. Because the price exacted of murderers has been lowered in New York, the resort to murder has been encouraged.

As public opinion stands today, pardon, parole and commutation are good politics. The criminals like these devices; that goes without saying. So do the sentimentalists, whether they are of the soft-hearted variety or the professional variety who make a living from their sentimentality.

The outlook for the future is not hopeless, but it is idle to expect any improvement in New York's or the nation's terrible record of crime until public opinion is aroused and forces a dissolution of the alliance of crime and politics.

MORE SKYSCRAPERS?

State street will soon see its first major building project in more than ten years, and the new building will be only six stories high.

Since skyscrapers are popularly supposed to be the product of high land values, and State street values are the highest in Chicago, this may be surprising to the man in the street. But it will not surprise the building experts.

Some of them have contended for years that the building which would subject State street land to its "highest and best use"—that is, would yield the highest return on the combined land value and building cost—is one just six stories high. State street values arise principally from the vast merchandising opportunities of street level show windows and salesrooms, not from office rentals of floors piled skyward.

But leaving Chicago's retail shopping center, with its special characteristics, there is still a respectable body of opinion that it may be a long time before high priced lots elsewhere in the downtown area see any new skyscrapers. High land values or ground rents do encourage erection of tall buildings, but there are other factors which discourage such projects just as strongly.

As buildings climb higher costs per unit of space increase at a ratio approaching the geometrical. The higher a building rises the more space must be used for elevators and the less, consequently, remains to be rented. Tower offices, to yield a profit, must usually rent at a premium.

That premium, once gladly paid, is increasingly hard to get. Fifteen years ago tower renting agents could sell the view. Today it has lost its novelty. Once high offices were in demand because they gave freedom from street noise and dirt. Today air conditioning and sound insulation can give lower floor offices the same advantages.

One factor, of course, remains unchanged. Men and corporations will be found in the future, as they were found so frequently in the past, willing to build uneconomic skyscrapers as monuments. If for this reason alone it would be foolish to predict that the skyscraper is ready to join the dinosaur, destroyed by its own bulk. Nevertheless, it is probable that builders and investors will weigh the earning possibilities of tall buildings more carefully in the future than they did in the frantic twenties.

Editorial of the Day

ERSATZ.
[New York Post.]

Ersatz is the German word for substitute. It is used for the many synthetic products now being made in the third reich in an effort to make it self-sufficient. Unfortunately, substitutes are rarely satisfactory. L'Avant Garde, Parisian humorous publication, tells this story of an attempted suicide in Germany:

"Tired of life under Hitler, he bought a box of rat poison and, returning home, swallowed the contents. He lay down to die—nothing happened; the rat poison was ersatz.

"Still determined, he bought a rope, tied it to a post, kicked away a chair and jumped. He landed safely—the rope broke; it was ersatz.

"Deciding that he was not to die, he grew cheerful and made up his mind to celebrate the recovery of his spirits. He went to a restaurant, had a good meal—and died as a result of it; the meal was ersatz."

A LINE O' TYPE OR TWO

How to the Line, let the quips fall where they may. Reg. U.S. Pat. Office

EGO.

Oh, what is this machine called Man, that he
Would sit in judgment on Infinity,
As microscopic jeweler of the Sun—
Telling his brothers how the Watch will run?
Keith Borden Campbell.

HITHER AND YON.

We suffer lightly when we see the killing of a model described in headlines as "Model Killing." . . . Also when reporters write "mulcted" when they mean defrauded or swindled. . . . Can it be that swindlers are assessing fines against their victims? . . . The latest news from the Zintak front indicates that it was Glorius victory. . . . A lot of fellows won't get out of their automobiles to start climbing the ladder of success. . . . Mr. Funk, word juggler, issued a list of the ten most melodious, but left out "cellar door," which long ago was agreed on by one expert as the most mellifluous combination of two in the language.

COUSIN EVE related in her column: "The day we picked for Theodore Roosevelt dam was perfect. The dam trip is as inevitable as taxes, and you wonder afterward why you ever went." Celine wonders why it shouldn't read: "The trip is as inevitable as the dam taxes."

SIESTA FIESTA.

Mister: We has had a good season in Floridy, havin' clene picked the ducks and towrists which is now startin' back nawth to acumylate more fethers fer us nex year. Endurin' the closed season we goes morral—high, wide and hansome—jails the moonshiners and proffitears, linches the gamblers, locks up the race tracks and repents of our sins ginrally. We is then reëlected and opens nex season with a clere conshents.
Swanee Pete.

STARDUST.

There is a far green town I'll never see,
Hill-sheltered, daily blessed of the sun,
Where night comes down, dream-sweet, and one by one,
The stars bend to each yearning redwood tree.

There is a cottage looking to the bay,
And friendly with the mountains and the skies;
And I who have no right to Paradise
Must seek a shelter down some other way.

There is a dream I'll cherish to the end
And know, the while, my dreaming is in vain,
And one far peak I'll never quite attain;
One corner I'll not turn. Ah, heaven send
A moment's magic, when the vagabond
May glimpse the Promised Land that's—just beyond.
Lauretta Hogan.

BOW-WOW FROM SUBURBIA.

Who, Warrenville wants to know, is the skulking Mephitis Americana who allows gallish satire to seep into its affairs? I wouldn't write like that; I'd write like this: Warrenville! Untrammeled haven of children and dogs. Each child trudges down the road with his own truculent vanguard barking the way. And oh, the riotous fun they have; these dogs. They dash like gazelles, they play leapfrog with the tombstones in the age old cemetery. And who is there to deny the Hitlerlike importance of the comical dachshund, courier to a beloved pastor, who gravely proclaims to all and sundry that his beloved master is about to start his daily round? Sometimes one can see only a twiglike tail making steady progress through the high grass along the road (not unlike a periscope at sea) and then inevitably the good pastor rounds the corner, beaming his blessing or bending a reproving, penetrating gaze (if you have missed church).

Indeed a haven for dogs such as a lovely lady of Lake Forest would dream about! No leashes, no licenses, no muzzles. And what a bewildering array of dog flesh! Chows, fox terriers, one big beauty of a St. Bernard, little old Queen who has thousands of red gold descendants scattered about; lovely, lilting gay Brownie dogs, and stiff legged, sour elderly gentlemen dogs of nondescript appearance, as well as that amazing melting of all breeds in the shape of something like a dehorned unicorn. An errant husband met the thing just below our home in the still blackness of a Warrenville night. . . . But that's something else. Yea, brother, quiet, peaceful Warrenville, wherein no man has the privilege of sneaking home the morning after. Ex-Warrenvillian.

Of Winnetka one can say much that'll bear reiterating—
Vide: 4-11 alarms sound 'like love birds twitterating.

THAT DEEP STUDENT of philosophy, C. P., reminds us that there are few fisherwomen. Because, he insists, they never get beyond angling for bait.

SIR: The thoroughness with which Il Duce trains his troopers is amazing. In Ethiopia they learn to advance. Later, in Spain, they practice the retreat. What more could the peerless leader desire, except the assurance that in a critical moment the sense of direction shall not be lost?
Q. E. D.

The Family Dinner: A Short Short.
(Dixon Telegraph, via M. E. B.)

Miss Pauline Dunseth and Clyde Thurston of Amboy, Miss Carmella Thurston of Chicago, Mr. and Mrs. Charles Shail and sons, Jerry and Jackie, Amboy, Mr. and Mrs. Bud Lepperd and son of Ashton, and Miss Margaret Thurston of Chicago spent Sunday at the home of Mr. and Mrs. Kirk Thurston in Dixon. Mrs. Thurston was taken to the Dixon hospital Sunday evening.

AS RELATED by THE TRIBUNE: "Mystery surrounding the identity of a youth of 126, held as a bandit suspect, was solved yesterday." . . . Infanta urges that the Juvenile court give him an old age pension and make him go to school.

FITTIN' AND PROPER CLUB.

How about G. H. Dollar, cashier of a local branch of the Int. Harvester company, for treasurer of the club? Charles O. Heckel, Esq., of Lisbon, N. D., ought to be a proper fit as atty. to collect delinquent dues. But where is the right spot for L. J. Weehee, who was defeated in a race for governor of our state last fall?
Frank Edwards.

If he'll sound it as a warcry, he can be barker for the Club tavern.

SIR: Baby Bill was baptized Easter morning. A young neighbor, learning in advance of the event, rushed home and cried: "Mamma, hurry. We're going to see a baby advertised."
Seneca Sally.

Street car conductors miss life's wear;
Those hombres are always feeling fare.
James Fizzle.

INDIA HAS been granted a "slice of liberty" by the British. But wait and see what happens when Oliver India demands another helping.

KEEP YOUR rendezvous with spring, but have an umbrella handy.
W. C. S.

How to Keep Well By Dr. Irving S. Cutter

To the limit of space questions pertaining to hygiene and prevention of disease will be answered in this column. Personal replies will be made to inquiries, under proper limitations, when return stamped envelope is inclosed. Dr. Cutter will not make diagnoses or prescribe for individual diseases.

[Copyright: 1937: By The Chicago Tribune-N. Y. News Syndicate, Inc.]

THINGS THAT AREN'T SO.

MANY of us have heard the tale about the chap who lamented that he knew so little. One of his friends—in an effort to console him—said: "Well, you know what you know; you don't know so turrible much that ain't so." That's the difficulty with many of us. We sometimes delude ourselves with so-called aphorisms—half-truths or traditions—that have but little foundation in fact.

Recently I spent an evening going over several hundred letters sent to this column—all dealing with one phase or another of the diet problem. I was astonished at the number of "beliefs" which had become daily habits.

Take, for example, water drinking with meals. One man wrote that he was exceedingly punctilious not to take much fluid with his food. He was more than certain, therefore, that his intestinal tract upsets could not have been caused through "diluting the gastric juice with too much liquid." I wonder how many people have been influenced by this fallacy? Of course, a gallon of water three times a day would be quite too much, but a glass or two—in addition to milk, tea, or coffee—may be imbibed at mealtime with beneficial rather than harmful results. In fact, it has been shown that moderate food dilution actually stimulates the flow of gastric juice.

A woman asked about a menu for her mother who is an invalid. Anxious to do the right thing, she related that great quantities of beef tea—which she thought so nourishing—had been carefully brewed and fed. Now the fact of the matter is that beef tea—as ordinarily prepared—possesses almost no food value. It would take about a city water tankful to supply a grown man, that is, if the useful part only were used. The irritating elements in so large an amount of the concoction would probably produce invalidism without delay.

Still others insisted that by avoiding white bread and eating that made from whole wheat flour they had cured innumerable body ills. There are some individuals who really need more roughage and salts and these probably do better on a whole wheat bread diet. On the other hand, this form is less digestible than white bread; and the bran—if excessive in content—may serve as an intestinal irritant.

Of course, I was certain to come across the theory that starchy foods and proteins should not be included in the same meal. If we were to prevent this we would have to reconstruct nature. There are almost no edible products that do not contain both proteins and carbohydrates, and it would take a sizable chemical laboratory to make a complete segregation of these elements. While certain materials are predominantly starch or chiefly protein, nevetheless most of them will contain substances of all types. Furthermore, there is not the slightest physiological basis for believing that the alimentary tract cannot care for all varieties—proteins, starches, minerals, and fats—at the same time.

After all is said and done most of us use a diet that is fairly well balanced; one that maintains weight, that furnishes enough energy, and that does not put too heavy a load on the digestive structures. We have frequently discussed the inadvisability of eating too much and there is far greater likelihood of this situation than of taking too little.

However, I once had as a patient a high school teacher who dropped away to almost skeletonlike proportions under the stimulus of the idea that she should eat only uncooked foods. Her diet was made up of raw vegetables, fruits, nuts, dried prunes, figs, and dates. Of course, her stomach did not function well. She was making it do the work of a fireless cooker. Then, too, her menu was grossly lacking in fat as well as in protein. As soon as she was persuaded to give up the raw food notion and to understand that, after all, cooking serves a useful purpose in breaking up fiber, she gained weight and strength.

MAY BE HELPED.

H. M. writes: I frequently suffer severe pain because of Morton's toe and get little relief from the use of arch support plates. Have you any suggestions?

REPLY.

Morton's neuralgia is due to compression of nerves between the heads of the metatarsal bones. The anatomical position of the foot must be corrected. A bar of lether placed across the shoe under the tread, well behind the heads of the metatarsals may relieve the pain. Some shoe manufacturers build in a raised pad which strikes the ball of the foot and which is effective in many cases.

LUMBAGO.

R. B. C. writes: I have had sciatica and lumbago off and on all my life. Would a sun ray lamp help? I am 73 years old.

REPLY.

It may. It should be used properly in order not to burn the skin. In sciatica, rest is advised. Massage may help lumbago which, in your case, is probably arthritis of the spine. A focus of infection may be responsible for both conditions. How are your teeth, tonsils, sinuses, etc.?

FRIEND OF THE PEOPLE

Letters to this department must be signed with names and addresses of writers.

VALIDITY OF DEED.

Chicago, March 25.—[Legal Friend of the People.]—My father died in a western state in 1935. For two or three years prior to his death he made his home with my brother.

When he got too feeble to attend to his business [1] he deeded $10,000 worth of real estate to my brother and obtained an old settler's pension of $30 per month. I have never heard a word from my brother since my father died, and I am told he now resides in Mexico.

2. Have I any legal right to any of this property?

3. Should he desire to sell any of it could he give a clear title without my signature? T. E.

1. The validity of the deed would depend on the proof as to undue influence or lack of testamentary capacity. The effect of the deed would depend on its wording and possibly on the proof that it was in fact a deed in trust.

2. It would seem worth while to go over your facts in a personal interview with an attorney.

3. Yes, if the deed to him is absolute in form. TRIBUNE LAW DEPARTMENT.

THE MIGRATORY SEASON—FOR SOME BIRDS

VOICE OF THE PEOPLE

Writers should confine themselves to 200 or 300 words. Give full names and addresses. No manuscripts can be returned. Address Voice of the People, The Tribune.

THE NEW PERSONAL PROPERTY ASSESSMENT.

Oak Park, Ill., March 30.—Uncle Sam is a piker when compared with Assessor John S. Clark. Now that we have been duped into making duplicate income tax returns, Collector Harrison allows Clark to bring over the cameras and presto—we're all on the spot.

Uncle Sam first allows exemptions on the income tax and then up to certain brackets only charges us 4 per cent. Mr. Clark would do the following on a sum of $1,000 in a savings bank. First apply the percentage figure of 20 per cent which brings it down to $200. Then apply the equalization figure of 37 per cent which brings it down to $74. But then! Then is applied the levy—which will be 8 per cent or higher. Figuring at 8 per cent the tax will be $5.92.

The interest from the bank at 1½ per cent on the $1,000 amounts to only $15 for the year. When we pay a personal property tax of $5.92 we are paying approximately 40 per cent of our return. Uncle Sam asks 4 per cent. Mr. Clark demands 40 per cent. He will say his tax is not based on income but the result is the same.

Now if that $1,000 is in the form of stocks or bonds with a higher return of course the personal property tax percentage will not be as great, but it will in all cases amount to at least 15 per cent.

Mr. Clark will argue that by getting all this personal property on the books the 8 per cent rate will be lowered. Maybe. Don't forget a large percentage of the people are not paying their real estate taxes and a larger per cent will not pay their personal property taxes. So the few who do pay will pay for those who don't. That 8 per cent will stay at 8 per cent and in my opinion will go even higher in spite of the honeyed words of the tax collector.

And the tough part of it is that the middle class will again be the real sufferers. People who, through a lifetime of effort and thrift, have saved perhaps $5,000 will now be asked to pay a tax of $30 a year on it in addition to all the other taxes they are now paying. And when you figure that in many cases that $30 amounts to a whole week's salary or more you can see it is a tax that will invoke a real hardship.

Why not a state income tax and do away with both real estate and personal property taxes? Or is it that the politicians prefer a tax with which they can play favorites, etc., which means organization and votes? The teeth they are putting into the personal property tax law may well turn out to be the teeth with which the suffering public will finally bite the politician. FAIR PLAY.

AN EARLY STEEL CAR.

Chicago, March 29.—To keep the record straight you should revise the statement that "ten years ago the suggestion of a cylindrical railway car would have met with derision." The statement appeared in your Sunday editorial, "Opportunity for Shipbuilders."

In 1887 a gentleman of intelligence with good references appeared in St. Joseph, Mo., with a scheme for establishing there a plant for manufacturing steel cars. He succeeded in securing a considerable tract of land, erecting a large building, equipping it, and in setting to work a force of men. He then proceeded to promote, for publicity ends, the New Era exposition to commemorate the radical advances in passenger transportation that his company was inaugurating. The "exposition" was actually held during the summer of 1888 and presented features that drew large attendance from the surrounding country, among which features the company's first car was of prime interest. It was made wholly of steel, which was novel then, but most wonderful in that its body was perfectly cylindrical from end to end. It was no model but of standard size, elegantly finished and ready for service.

Unfortunately, before the season closed a disastrous fire swept the grounds and everything including the car and the company went up in smoke. The idea, however, seems to have been well digested, correctly enunciated, and quickly brought into reality. It was born out of time.

It may be of interest to note that the life history of many familiar and valuable utilities has included a like period between incubation of idea and public adoption. To mention only one, pneumatic rubber tires; very curiously this period seems in many cases to have covered about the same time, 50 years.
JOHN I. MCDONALD.

DIRTY WATER.

Chicago, March 28.—Only a weak and very easily satisfied people would drink and bathe in the muddy, dirty lake waters which Chicagoans accept into their homes. R. H. T.

THE SALES TAX.

Chicago, March 30.—Again the inevitable bill bobs up in Springfield to prolong the 3 per cent sales tax, mislabeled "occupational tax," for constitution-dodging purposes.

Sales taxes are, at best, just a survival of the robber baron principle: nab your victim as he's taking out his money to spend it. But some of the superstitions which support this barbarous trick are still in need of being exposed.

Solemnly they tell us that by adding the tax penny by penny to the retail price, instead of to the wholesale price, they have saved money to us consumers. If a retailer doing business on a one-third markup were taxed 4 per cent on his cost instead of 3 per cent on his selling price, then [so the legend goes] the article which now costs him $3 and us $4.12 would cost him $3.12 and us $4.16, yet the state would still get only 12 cents.

The truth is that nearly all of the retail markup today goes to cover the costs of serving customers at retail. If the necessary markup to meet these numerous costs is only $1 and not $1.04, then on the average competition will force down the price of that article to $4.12 just the same. And if the necessary markup is $1.04, no merchant is going to avoid having to add it just because the 12 cents tax he pays is computed by different arithmetic.

In reality, it is the high cost of penny-passing which has to be added somehow into the price. Costly methods of collecting taxes never reduced prices and never will.

True, the retail tax has the rare merit among taxes of being visible to the guy who ultimately pays it. But it also takes his mind off all his invisible taxes. The civilized way would be to collect all revenue taxes directly on individuals' property and incomes. That is what all taxes must come out of anyway. If we do have to emulate the highwayman and tax the doing of business that is no excuse for advertising one price and charging a higher one. Far better to show, on every $1 sales slip, the approximate component representing all taxes, thus: "Merchandise, 80c; all taxes, 20c."
HARRIS K. RANDALL.

ON THE MAKING OF LAWS.

Chicago, March 29.—Mr. Roosevelt's proposal to increase the number of Supreme court justices does not touch the fundamental question of whether the Supreme court has the right to nullify acts of congress.

Congress is elected by the people to carry out the wishes of the people and neither nine nor fifteen men appointed by the President should be allowed to invalidate acts of congress.

Let congress pass a joint resolution declaring that it does not recognize the right of the court to nullify social welfare legislation. Let it add a rider to each specific act in that field saying that the act is not subject to review as to its constitutionality. This is not without precedent.

What's the use of making laws if they are valid today and invalid tomorrow?
A. JACOBSEN.

OR NOT BROADCAST.

Chicago, March 22.—When Secretary Wallace makes a speech to southern farmers he should remember that intelligent northerners are listening in.
LILLIAN CRASKE LEAVITT.

From the Tribune's Columns

20 Years Ago Today

APRIL 2, 1917.

WASHINGTON, D. C.—On the eve of the assembling of the 65th congress for one of the most momentous sessions in the history of the republic war measures have become the question of paramount importance. President Wilson spent almost the entire day in his study perfecting the war message he is expected to deliver to congress.

BALTIMORE, Md.—A crowd of 4,000 persons climaxed the greatest patriotic demonstration this city has seen since the Spanish-American war by storming the Academy of Music. They swept a cordon of police aside and smashed a big pacifist meeting to bits, stopping Dr. David Starr Jordan in the middle of a word and refusing to allow the speaking to continue.

WASHINGTON, D. C.—A declaration of a state of war with Germany probably will be followed by the severance of diplomatic relations with Austria. Indications are not lacking that American Ambassador Penfield already has been instructed to leave Vienna, ostensibly to come home for a conference with the President.

LONDON.—The British forces having approached within easy gun range of St. Quentin, the Germans destroyed a large part of the town by fire and explosives, according to dispatches. It was added that the Germans looted all the treasures from private homes, museums, and picture galleries.

TAMPA, Fla.—Theodore Roosevelt, speaking to a large gathering here, declared that the United States should declare war on Germany without further formality. He scored the pacifists, asserting they had "already done all they could to convince the world the United States could be kicked with impunity."

LONDON.—A dispatch from Geneva says telegrams from Vienna state that Count Czernin's peace proposal has led to the belief that, in spite of official denial yesterday, peace is well within sight. The Journal de Geneve learns from an excellent source that the financial and economic difficulties of Austria are almost insuperable, and pressure from within almost certainly explains Czernin's offer.

WASHINGTON, D. C.—Pacifists, marshaled by the Emergency Peace federation, will invade Washington tomorrow for the purpose of attempting to dissuade congress from taking any action that would lead to open hostilities between the United States and Germany. Leaders of the movement said at least 5,000 persons would be present.

"WHAT'S WRONG WITH 'EM?"

[London Herald (Copyright).]

MARSHALL FIELD'S

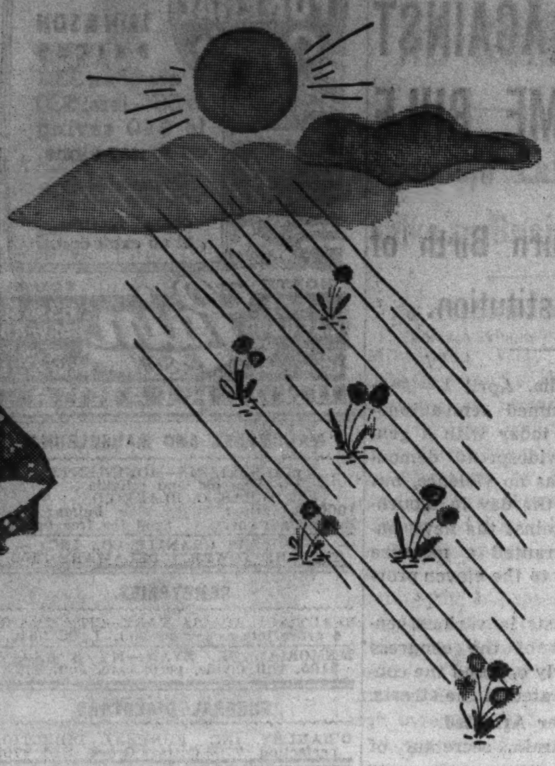

This is a month of Fashion showers at moderate prices, for varied hours

APRIL MARFIELDS

Field's Fashion Digest of the Month

April rains Marfields . . . and April Marfields reign! For there's new variety, new youth, new glamour in this outstanding collection of Marfield fashions. New fabrics, new silhouettes, new pockets, new trimmings—all bolstered up by a never-ending rainbow of unusual spring colors. Again Marfields bring you a veritable April shower of fashion news and fashion buys!

ON THE SIXTH FLOOR
Also Evanston and Oak Park

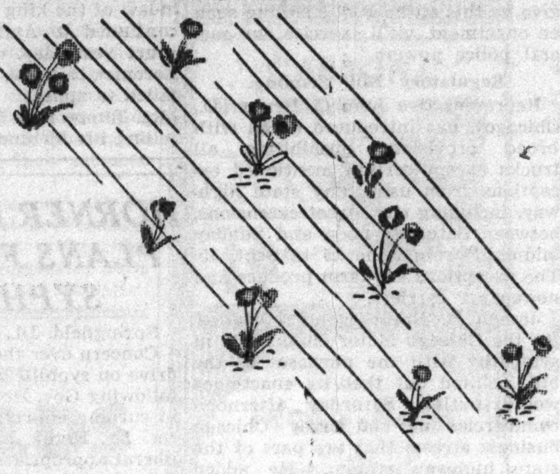

1

2

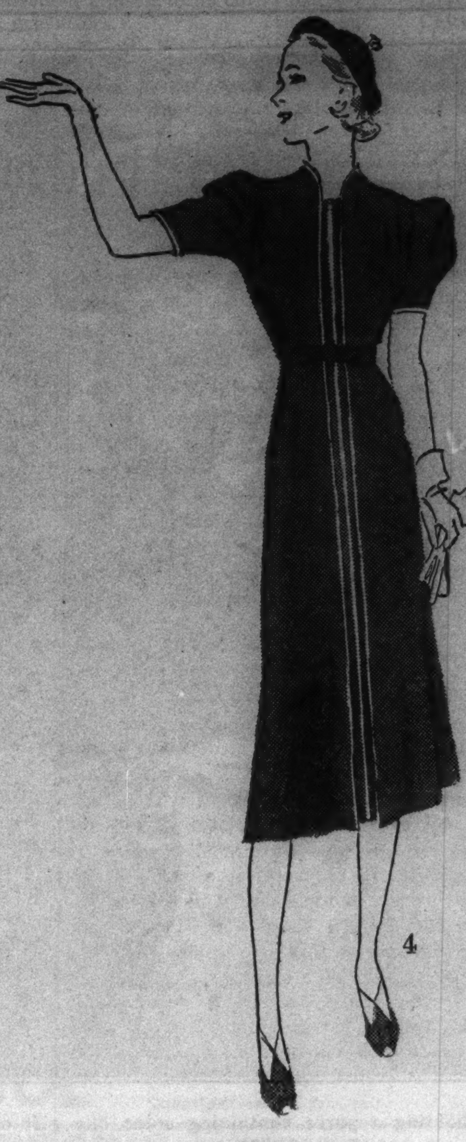

4

5

6

1. Woman's Marfield Dress. Triple sheer print or polka dot jacket dress. Mousseline revers, flowers. Navy, black, brown. Sizes 33 to 44. **$22.95**

Sixth Floor, South, State

2. Grand Salon Marfield. Double chiffon dress with grosgrain ribbon trim and removable chiffon vest. Black and navy with white. Sizes 10 to 20. **$35**

Grand Salon
Sixth Floor, South, Wabash

3. Marfield Maternity Dress. Navy or black sheer jacket dress with white lingerie touches. Sleeveless jacket has rounded front and smart white revers. Sizes 12 to 18. **$16.95**

Maternity Shop
Sixth Floor, South, State

4. Marfield Sports Dress. Silk one-piece style; zips up the front. Contrasting trim, smart sleeves and neck. Brown, aqua, beige, navy. 12 to 20. **$22.95**

Sixth Floor, Middle, Wabash

5. Petite Miss Marfield. Fitted coat of Hindu crepe with novelty pockets. Navy, black, butterscotch. Sizes 11 to 17. **$29.95**

Sixth Floor, South, State

6. French Corner Marfield. Sheer ensemble with Roman stripe blouse and bolero jacket. Navy and black. Sizes 34 to 44. **$49.75**

Grand Salon
Sixth Floor, South, Wabash

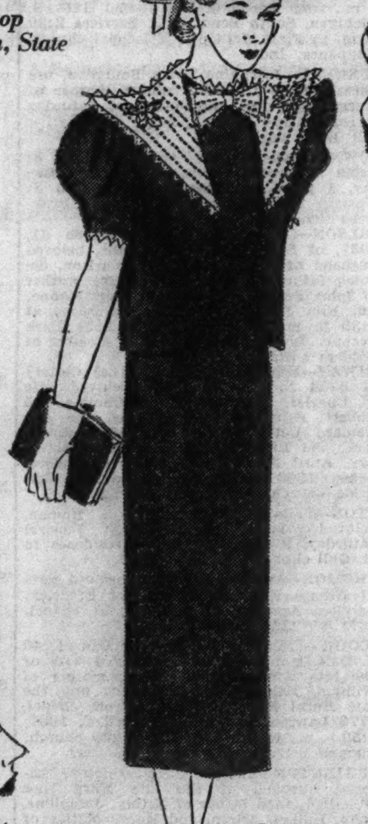

3

7

10

11

12

14

15

7. Debutante Marfield. An off-the-face felt or strawlike braid with long streamers of contrasting grosgrain ribbon. 21½ to 23. **$10**

Debutante Room
Fifth Floor, North, State

8. Italian Milan Brim. A mushroom brim of genuine smooth Italian milan with squared belting crown in vivid color contrasts to black, navy, brown, red and natural brims. Also solid colors. Headsizes 21½ to 23. **$5.95**

Moderately Priced Millinery
Fifth Floor, Middle, State

9. Modern Room Marfield. Women loved this Rose Valois breton in felt, so we duplicated it in strawlike braid—our interpretation of Paris' most wearable breton. Headsizes 21½-23. Black, brown, navy and red. **$12.50**

Modern Room
Fifth Floor, North, State

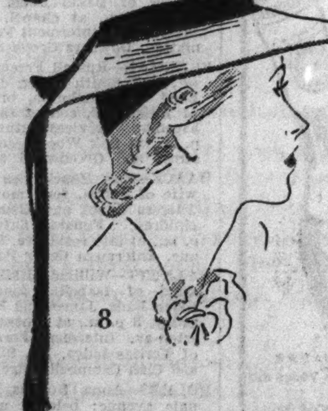

8

9

10. Marfield Coat Aristocrat in Forstmann's Porosa—the most talked-of spring fabric. Swagger style. Taffeta lining. Black and blue. Sizes 12 to 20. **$39.75**

Better Coat Section
Sixth Floor, North, State

11. Larger Woman's Marfield Coat. Juilliard's pebbly fabric with sunburst back. Ascot print tie. Black, navy, copenhagen blue, thistle, toast. 40½-52½. **$49.75**

Larger Women's Apparel
Sixth Floor, South, State

12. Misses' Marfield. Sheer jacket dress with pique weskit, belt and revers—and polka dot hanky. Navy, black and brown with white. Sizes 12 to 20. **$29.95**

Sixth Floor, South, State

13. Marfield Blouse. Valenciennes lace shirt with jeweled studs and pleat-front. Ecru, peach, white, navy. Sizes 32 to 44. **$8.95**

Sixth Floor, Middle, State

13

14. Marfield Swagger. Tailored tucking on Juilliard's Hindu crepe Midnight blue, black, thistle, biscuit, linen beige. Sizes 16 to 42. **$29.95**

Moderately Priced Coats
Sixth Floor, North, State

15. Marfield Sports Coat. Juilliard's monotone tweed with fitted back, patent belt. Four pockets, crepe lining. Navy, black, beige. Sizes 12 to 20. **$39.75**

The Sports Room
Sixth Floor, Middle, Wabash

An additional charge of approximately 3 per cent will be added to the price of all merchandise bought and delivered in Illinois, because of the Illinois Retailers' Occupation Tax. This charge will not be added to merchandise delivered by Marshall Field & Company to points outside Illinois.

MARSHALL FIELD & COMPANY

BELT LINE AGREES TO HELP AIRPORT TRACK REMOVAL

Will Lease Facilities to C. & W. I. Road.

The Indiana Harbor Belt Line railroad yesterday signified its willingness to lease trackage facilities to the Chicago and Western Indiana railroad so the latter company's tracks can be removed from the Chicago airport at 63d street and Cicero avenue.

The track lease is an important part of the latest plan for clearing the airport of the track obstructions and doubling the area of the 300 acre tract which now is developed for airport purposes.

A total of 640 acres, bounded by 55th and 63d streets and Cicero and Central avenues, is available to the city for an airport at this time, but the land is bisected by a six foot embankment carrying double tracks of the C. & W. I. along the line of 59th street. The existing airport consists of but the southern half, although the entire area is badly needed.

Letter of Assent.

Assent of the Belt Line road to the rental plan was indicated in a letter to city officials from Sidney C. Murray, special counsel for the railroad. In the letter the attorney said that the rental can be based on a fair valuation of existing facilities and new improvements, which will be a matter to be settled by negotiation.

The letter also stated: ". . . The Indiana Harbor Belt does not desire to sell . . . or to grant trackage rights for additional users, but in view of the fact that the city desires to enlarge the airport, and if this is to be done the operation of the Chicago and Western Indiana at this point must be given up, it is willing to go along with these arrangements in order that it may cooperate with the city of Chicago in this civic enterprise."

The Track Removal Plan.

The proposal made to the I. H. B. was that trackage facilities be granted the C. & W. I. so that the latter road could route all its trains over the 54th street tracks instead of the 59th street connection. This would make it possible for the 59th street tracks to be removed without interfering with railroad operations.

The I. H. B. proposals are to be considered today by the city council aviation committees and officials of the C. & W. I. who have not yet been consulted in the matter. The C. & W. I. officers have stated their willingness, however, to adopt any "fair and reasonable" scheme which would allow them to remove their tracks from the airport without interfering with their business or increasing the costs of their operations.

TRADE PUNCHES IN HOUSE FIGHT IN RHODE ISLAND

Providence, R. I., April 1.—[Special.]—The Rhode Island house of representatives was thrown into an uproar today when members exchanged punches in free for all fighting over a proposed bill. More than sixty state troopers were sent to the chamber by Gov. Robert E. Quinn to maintain order.

The row developed over a measure to place the administration of Pawtucket's police, fire, and public works departments in the hands of a commission. It would strip the faction of Pawtucket Mayor Thomas P. McCoy, long at odds with the regular Democratic organization, of their control.

As a page boy hurried the bill toward the speaker's rostrum a McCoy representative snatched it away and tossed it to another man. He tore it in half a moment before its champion plunged head first over a row of desks and seized it. After the ensuing mêlée was quieted the session adjourned.

TWO ATTEMPTS TO DIE IN RIVER BLOCKED IN DAY

(Pictures on back page.)

Two attempts at river suicides were blocked yesterday. Mrs. Ingrid Jaeger, 33 years old, 1331 Cornelia avenue, was prevented by passersby from jumping into the river from the Monroe street bridge. Police learned she had recently suffered a nervous breakdown. Harry Travos, 26 years old, 2621 Hampden court, plunged from the State street bridge. He had never swum before but kept his 200 pounds afloat for 15 minutes until Bernard Trehey, bridge tender at Dearborn street, got a boat and rescued him.

Award $18,700 Damages to Two Injured in Crash

A sealed verdict, reached Wednesday night and opened yesterday before Judge George Dodd of West Frankfort, sitting in the Superior court here, awarded damages totaling $18,700—$12,900 to Thomas Croppe, 332 South Artesian avenue, and $5,800 to Joseph Malin, 2433 Greenview avenue—against the Illinois Produce company of Princeton. They were injured on Dec. 10, 1935, in a collision in Forest View between the automobile in which they were riding and a truck belonging to the produce company.

Samuel P. Atkinson Dies; Veteran of the Civil War

Champaign, Ill., April 1.—[Special.]—Samuel P. Atkinson, 94 years old, former Champaign business man, died today following a paralytic stroke suffered last Friday. He had been head of the Atkinson Monument company until his retirement ten years ago. During the civil war he took part in the defense of Washington in the battles of Harpers Ferry, Martinsburg, North mountain, and Shepherdstown. He was graduated from Dartmouth college in 1866.

GETTING HER MAUNDY MONEY

Englishwoman holding a purse containing coins, the gift of King George VI., in front of cathedral.

[Associated Press Photo.]

LONDON, April 1.—[Special.]—First to see the new coinage of King George VI. were 84 "old, destitute, and infirm men and women, who were given purses containing the special coins by the Archbishop of Canterbury, who distributed the royal Maundy money in the traditional Maundy Thursday ceremony.

AIR EXECUTIVE'S WIFE IS FREED AFTER CAR CRASH

Mrs. Ruth M. Gorrell, 42 years old, wife of Edgar Gorrell, president of the Air Transportation Association of America, was released by the Joliet police yesterday after she had been held over night following an automobile accident.

Mrs. Gorrell had started to drive from her home at 360 Winchester road, Lake Forest, to Washington, D. C., when her automobile struck a parked car on Western avenue in Joliet. She appeared dazed. After treatment at St. Joseph's hospital, Joliet, she explained she had taken a sedative for the relief of arthritis pain in preparation for her drive, and apparently had overdosed herself.

Three Autoists Sentenced to Jail for Erratic Driving

Earl Schultz, 37 years old, 843 North Latrobe avenue, whose offense was reckless driving, was one of three men sentenced to ten days in the county jail yesterday by Judge George B. Weiss in the Safety court.

The other two, sentenced for driving while intoxicated, are Leo Woitas, 47 years old, 3076 Haussen street, and Joseph Botalanski, 32 years old, 7171 Irving Park boulevard, Woitas was granted a stay until next Wednesday.

Sir Philip Stott, Designer of Cotton Mills, Is Dead

LONDON, April 1.—(AP)—Sir Philip Sidney Stott, architect who designed cotton mills in many parts of the world, died today. He was 79 years old.

POISON VICTIM

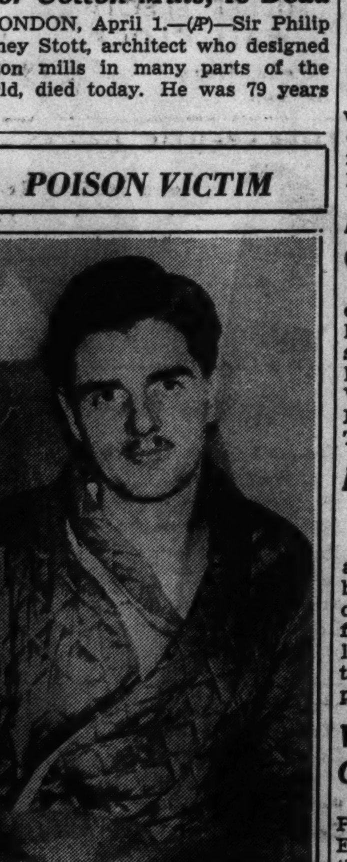

HAMER C. WILES.

Indianapolis, Ind., April 1.—(AP)—Believing that Hamer C. Wiles, 21 years old, is suffering from a slow working poison, detectives tonight investigated a series of threatening notes which the youth has received in recent months.

Wiles has been in the hospital six months and is able to move only his head, arms, and tips of his fingers. Physicians said traces of a slow working poison have been found in hair clipped from his head.

One of the penciled notes contained the words, "You are on the spot."

Another said, "You are No. 13 on our list."

Detectives said Wiles received the first of the notes in the mail last July. Two months later he became ill and was taken to a hospital, where his appendix was removed. Three weeks later he became ill again, and since then the paralysis has spread through his body.

THE MASSACRE

Chicago's 1937 Trafic Toll

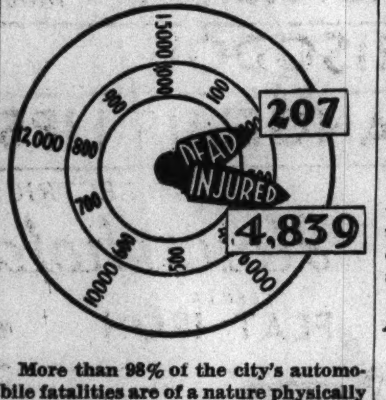

More than 98% of the city's automobile fatalities are of a nature physically impossible on an elevated highway.

There were no trafic fatalities reported in Cook county for the 24 hour period preceding 4 p. m. yesterday. Up to that time, 257 persons had been killed by automobiles in the county since Jan. 1, according to the coroner's office. During the same period, 207 were killed and 4,839 injured in trafic accidents in Chicago.

Ada Leonard, Strip Teaser, Dismisses Divorce Suit

The divorce suit which Ada Leonard, burlesque strip tease artist, had filed against Ernest Brady, an electrical engineer, was dismissed yesterday before Judge John C. Lewe in the Superior court. Judge Lewe was told that Miss Leonard is in Hollywood and has decided to forego the divorce because of the possibly unfavorable effect of the publicity on her pending movie career.

Baby Weighs 2¼ Pounds; Given Fair Chance to Live

A boy weighing 2 pounds and 4 ounces born late Sunday in St. Anne's hospital was given a fair chance to survive by physicians in the hospital last evening. The mother is Mrs. W. J. Schabow, 28 years old, 3955 North Lamon avenue, wife of a clerk. The baby is their first.

Dies Suddenly on Street; Has $3,500 Bank Book

With a bank book showing a balance of $3,500 in a coat pocket, the body of Henry E. Creighton, 70 years old, 1827 Washington boulevard, was found on the sidewalk near his home last night. Creighton, a retired attendant at the County hospital, apparently died of a heart attack.

Wife Dies from Accidental Overdose of Sleeping Pills

Mrs. Ellen Roth, 33 years old, 2041 Pierce avenue, died yesterday in the Evangelical Deaconess hospital from the effects of an accidental overdose of sleeping medicine, taken on Sunday. She was found by her husband, Nicholas B. Roth, owner of an embroidery company.

Ahmed Izzet Pasha, Once Turkish Army Chief, Dies

ISTANBUL, Turkey, April 1.—(AP)—Marshal Ahmed Izzet Pasha, one time commander in chief of the Turkish armies, who signed the armistice treaty with the allies for Turkey at the end of the world war, died today. He was 73 years old.

Ex-Burlington Roadmaster on Pension After 55 Years

Patrick H. Burke, 70 years old, 451 Walnut street, Aurora, former general roadmaster of the Burlington railroad, retired on a pension yesterday after 55 years with the company. He started as water boy for a section gang at Naperville.

(ADVERTISMENT)

INFLAMED EYES?

Get prompt relief with Lavoptik. Use also for granulated eyelids, tired, sore, strained, itching, sticky, burning, irritated or watery eyes. No harmful drugs. Has made sad eyes glad for 25 years. Get Lavoptik today (with free eye-cup). All druggists.

PLAN DEVISED TO REDUCE WEEK-END TRUCK BLOCKADE

Patrol System to Be Set Up on Illinois Roads.

BY HAL FOUST.

[Chicago Tribune Press Service.]

Springfield, Ill., April 1.—[Special.]—Chief Walter Williams of the state highway police this afternoon told of plans to relieve the blockades caused by trucks in the week-end spring and summer congestion on narrow roads between Chicago and the resort areas of northern Illinois and Wisconsin.

Starting the day after tomorrow, if the weather is inviting to pleasure drives, motorcycle men will patrol busy two lane pavements in the northern part of the state. When a truck is seen blocking the progress of a half dozen or a dozen passenger cars, the slow carrier will be sidetracked into the first gasoline station driveway and held there a reasonable time until trafic thins.

Map Drawn for Truckers.

A map is being prepared for circulation among truckers advising them of the routes where on weekends their vehicles might be subject to such delays for the sake of public convenience and safety. The commercial haulers will be requested to use these routes as little as possible on Saturdays and Sundays.

"We lack statutory authority, such as Wisconsin has, to ban trucks from the main pleasure trafic routes on week-ends," said Chief Williams. "This session of the assembly might give us this authority. Pending such an enactment, we'll exercise our general police powers."

Regulatory Bill Pending.

Representative John O. Hruby [D., Chicago], has introduced a bill with broad provisions prohibiting all trucks except certain mentioned exceptions from using any state highway, including city street extensions, between Saturday noon and Sunday midnight from June 15 to Sept. 15. The exceptions are farm produce and newspaper carriers.

Joseph H. Braun, general counsel for the Chicago Motor club, while in sympathy with the purposes of the bill, pointed out that its enactment would outlaw Saturday afternoon commercial use of many Chicago business streets that are part of the state highway system. He added that the measure might also be an unreasonable restraint on interstate commerce. He is drafting proposed amendments.

A. H. GUNTHER INSTALLED AS RULER OF ELKS

New officials of Greater Chicago lodge, No. 4, the Elks, were installed before a large gathering last night at lodge headquarters at 57 West Monroe street. About 750 members and guests, including Past Grand Exalted Ruler Bruce Campbell, attended.

Arthur H. Gunther was inducted as exalted ruler. Rocco de Stefano was inducted as esteemed leading knight, which automatically will make him exalted ruler next year. Others who took office were Sharl B. Bass, esteemed loyal knight; Samuel A. Hoffman, esteemed lecturing knight; Joseph L. Goldenz, secretary; Max Hyman, treasurer; Sam Rosenthal, organist, and the Rev. Patrick J. Malloy, chaplain.

District Deputy Grand Exalted Ruler Joseph M. Cooke and his personal staf officiated at the ceremonies.

IVER N. LAWSON, 72, BROTHER OF LATE PUBLISHER, DIES

Iver Norman Lawson, 72 years old, the brother of Victor Lawson, the late publisher of the Chicago Daily News, died Wednesday night in New York while on a business trip, it was learned yesterday. Funeral services will be held at 9:30 a. m. today at the Graceland cemetery chapel.

Born in Chicago, Mr. Lawson left this city in his youth and spent most of his life in San Diego, Cal. He returned to Chicago when his brother died in 1925, and since has been active in handling the affairs of the Victor Lawson estate.

Iver Lawson was the publisher's chief heir. Surviving him are his son, Iver N. Lawson Jr. of San Diego, and a daughter, Mrs. Clark M. Cavenee, who lived with her father at 2430 Lake View avenue. They were with Mr. Lawson when he died.

Funeral Services Today for Mrs. Anna Mary Moll

Funeral services for Mrs. Anna Mary Moll, widow of Horace C. Moll, who formerly conducted a wholesale undertaking supplies concern in Chicago, will be held at 2:30 p. m. today in the Rosehill cemetery chapel. Mrs. Moll died on Tuesday in the Windermere East hotel. She had made her home in recent years with her daughter Bertha and her son-in-law, Frank L. Hupp, secretary of the Chicago Surface Lines.

GYPSY IN COURT

Anna Bimbo, charged with larceny, telling fortune during court session.

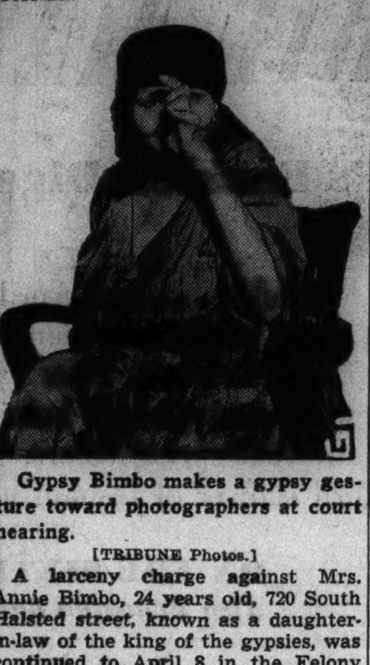

Gypsy Bimbo makes a gypsy gesture toward photographers at court hearing.

[TRIBUNE Photos.]

A larceny charge against Mrs. Annie Bimbo, 24 years old, 720 South Halsted street, known as a daughter-in-law of the king of the gypsies, was continued to April 8 in the Felony court yesterday. Frank Ayers, 2445 Berenice avenue, the complainant, failed to appear. Ayers charged that Mrs. Bimbo took $20 from him while telling his fortune.

HORNER BLOCKS PLANS FOR FREE SYPHILIS CURE

Springfield, Ill., April 1.—[Special.]—Concern over the success of Illinois' drive on syphilis was expressed today following Gov. Henry Horner's action in curbing efforts of his health director, Dr. Frank J. Jirka, to obtain a liberal appropriation for the free distribution of syphilis medicine.

The governor said he had told Dr. Jirka he could have an appropriation for communicable diseases, but he would have to reduce his other planned expenditures.

The health director already has cut in half the $600,000 he first calculated would be needed for the distribution of arsenicals to physicians who requested them during the 1937-'39 biennium. There now appears to be doubt that even the proposed $300,000 appropriation will stand.

RELIEF ARTISTS STRIKE FOR RAISE TO $2.25 HOURLY

Demanding that their $94 monthly salary be paid them at the rate of $2.25 an hour instead of $1.50, scenic artists of the WPA federal theater project went on strike yesterday. They halted work on sets for the "O Say Can You Sing" musical revue, which is scheduled to go on the road shortly, and for "The Lonely Man," due to open at the Blackstone theater April 21.

After an unsuccessful attempt to get increases of $25 a week through collective bargaining, the twelve members of the "Sweetheart Chorus" at the State-Lake theater, 190 North State street, quit in a body yesterday. However, they gave two weeks' notice, giving the management time to assemble a chorus line to replace them.

2 Accused of Bankruptcy Fraud Get 2 Years Each

Samuel Rossberg, 50 years old, and Josef Markovitz, 52, co-partners in the defunct New York Garment company, 216 West Jackson boulevard, were sentenced to two years each in Leavenworth penitentiary yesterday by Federal Judge Charles E. Woodward for concealing assets in bankruptcy. Assistant United States District Attorney Thomas B. Hart declared the men hid $8,000 of assets after filing a voluntary bankruptcy petition in December, 1935, and then fled to California where they were arrested.

2 Men Killed, One Hurt in Auto-Train Crash

Chippewa Falls, Wis., April 1.—(AP)—Two men were dead and another was in a hospital as the result of an auto-train crash near here tonight. The dead: Lawrence Romberg, 35, of Cadott, and Casper Arneson, about 50, of Drywood. Arneson's son, Alexander, 20, was seriously injured. Arneson is survived by his widow and nine children. Romberg was not married.

STRIKE IN INDIA; PROTEST AGAINST SEMI-HOME RULE

Millions Mourn Birth of New Constitution.

CALCUTTA, India, April 1.—(AP)—British India assumed semi-autonomous government today with a general strike and widespread demonstrations. There was no violence, but millions observed the day in mourning and protest against the new constitution which granted a measure of self-government to the eleven provinces.

There were arrests in various centers, as followers of the congress party, which bitterly opposed the constitution, demonstrated in the streets.

Party Leader Arrested.

Jayaprakash Narain, secretary of the all-India congress party, was among 15 arrested for organizing a procession at Patna in defiance of a police ban.

University students at Lucknow stood in their seats for one minute to express sympathy for the hartal—passive halting of work—called by the Congress party in protest against a qualified independence rather than complete independence from Great Britain.

The majority of shops were closed in Delhi and 25 persons were arrested there for demonstrating against the new régime. The strike was observed also at Calcutta, Poona, and Lahore. Even public conveyances were unobtainable at Patna.

Close Only the Front Doors.

Many Hindu shops in various cities closed only the front doors—and continued to do business from the back.

Two other steps in India's constitutional evolution became effective today. Burma, for many years part of India, became an independent state within the British commonwealth and Sir Archibald Cochrane was reappointed governor. The tiny coal and oil base of Aden, at the southern tip of the Arabian peninsula, also was separated from India and became a crown colony.

$35,000 ESTATE IS LEFT BY LU OF RADIO TEAM

Judge John F. O'Connell of the Probate court yesterday issued letters of administration in the estate of Mrs. Isobel Carothers Berolzheimer, who was Lu of the radio team of Clara, Lu, 'n' Em, who died of pneumonia Jan. 9 at the age of 36. The estate, valued at $35,000, is to be divided between the husband, Howard, 2950 Harrison street, Evanston, and a son, David.

An estate of $65,000 was left by Christian F. Surganty, retired varnish salesman, to his widow, Jessie, 800 5th avenue, Wilmette, it was shown yesterday when a will was admitted to probate. Surganty died Dec. 26 at the age of 76.

Hold Funeral Tomorrow for Edward J. O'Connell

Funeral services for Edward J. O'Connell, 67 years old, 3025 Jackson boulevard, an employé of the Chicago, Burlington and Quincy railroad for 40 years, will be held at 11 a. m. tomorrow from the chapel at 1946 Ogden avenue. Burial will be in All Saints' cemetery. Mr. O'Connell died Wednesday of injuries received in a fall in the railroad commissary. He was superintendent of dining car service for the railroad for a number of years. Mr. O'Connell is survived by his widow, Margaret, and a daughter, Mrs. Geraldine Goodmanson.

LOW FUNERAL COSTS

LAIN & SON PRICES are often 33⅓ to 50% less; $30 to $40 saving on music alone. Imperial Male Quartet with all chapel services, at no extra cost.

NORTH 5501 N. ASHLAND Phone LONG. 2646 — Lain & SON — SOUTH 63RD & HARVARD Phone WENT. 0025

UNDERTAKERS

MONUMENTS AND MAUSOLEUMS.

MAUSOLEUMS—MONUMENTS The old and reliable CHAS. G. BLAKE CO. 1000 E. 67th-st. Fairfax 9876. Erected anywhere. Send for free booklet.

POWERS GRANITE CO., INC. TRIBUNE TOWER. DELAWARE 3152.

CEMETERIES.

BEAUTIFUL ACACIA PARK—CITY TRANS. 4 grave lots as low as $99. Lack. 9640.

MEMORIAL PK. EVAN.—MY 8 GRAVE. $195, will divide, perp. care. Jun. 3727.

FUNERAL DIRECTORS.

O'HANLEY, INC. FUNERAL DIRECTION perfection. 7705 Cottage Grove. Rad. 7705.

DEATH NOTICES

In Memoriam.

JOHNSTONE—David Johnstone. In dear memory. ANNE.

KLEIMAN—Samuel Kleiman. In loving memory of our beloved husband and father, who left us one year ago today. LOVING WIFE AND CHILDREN.

NIES—Elizabeth Nies. In loving memory of our dear mother, who passed away one year today. JOHN, ALBERT AND ELIZABETH.

VALENTINE—Mabel Sarsfield Valentine, 3779 Archer-av., April 2, 1935. In loving memory of our darling "Little Mabel," who celebrated her 15th birthday Jan. 11 in Heaven.

We cannot say, we will not say
That she is dead—she is just away;
Lonely, yet wondering how very fair
Heaven must be since she lingers there.

Mamma, Gram, Aunt Cora, O'Brien family.

WITTE—Sadie Witte, April 2, 1930. Forget you? Never, we never will. In our hearts you live still. Jack, Shirley, and Bobby.

Fraternal Notices.

APOLLO LODGE, No. 642, A. F. & A. M.—Members please attend funeral of our late brother, Louis Brill, Sunday, April 4, 2 p. m., at chapel, 5206 Broadway. HARRY J. HIRSCH, Master. SIDNEY OPPENHEIM, Secretary.

ARDUINI—Mamie Arduini, nee De Bert, beloved wife of the late Harry, fond mother of Margaret and Marion, daughter of Mary De Bert, nee Bernero, sister of Frank and Katherine Sacchini. Funeral Monday, April 5, at 9 a. m., from late residence, 728 W. Grand avenue, to Sancta Maria Addolorata church. Interment Mount Carmel cemetery. For information, Delaware 1525.

BATES—Janet Bates, of Wilmington, Ill., April 1; wife of Marcena Bates, mother of Florence Bair of Chicago, sister of Robert Richardson Sr. of Joliet and Katherine White of Alexandria, Va.; four grandchildren and three great-grandchildren. Services Saturday, 2 p. m., Presbyterian church. Interment Wilmington cemetery.

BAUMANN—Irving G. Baumann, beloved husband of Laura, nee Burts [Watts]; fond father of Lawrence, June, and Beatrice, son of George Baumann, brother of Otto and Esther Brown. Funeral Saturday, 2:30 p. m., at funeral home, Lake street at 2d avenue, Maywood. Interment Mount Emblem.

BECK—Margaret A. Beck, March 31; beloved wife of the late Charles L., mother of Chester and Lester, sister of Virginia Wolff and Mae Toellner. Funeral Saturday, 1:30 p. m., from Forest G. Hay chapel, 1201 S. Michigan, South Bend, Ind. Services 2:30 p. m. at First Methodist Episcopal church, Nappanee, Ind.

BOURGEAU—Josephine Bovik Bourgeau, nee Curran, April 1, 1937; beloved mother of Marion. Services and interment Saturday at convenience of the family. Information call Hyde Park 0014.

BROWN—Mattie Brown, April 1, sister of Helen A. Brown. Funeral services Saturday, 1 p. m., at funeral home, 5200 N. Western avenue, corner of Foster. Interment Genoa, Ill.

CARLSON—Carl Oscar Carlson, March 31, 1937, of 5428 Woodlawn avenue, beloved husband of the late Hilma C. Carlson, devoted father of Ellen M. Carlson, brother of John, Frank, Hulda Olson, Anna Bishop, and Elin Johnson. Services Saturday, at 2:30 p. m., at chapel, 5203 Lake Park avenue. Interment at Oak Hill. Member of Balders society.

CONWAY—Minerva L. Conway [nee Cotter] of 6356 N. Paulina street, beloved wife of Charles, fond mother of Charles and Robert, daughter of Anna and the late Richard Cotter, sister of Maude, Ethel, Mae, and Richard Cotter. Funeral Saturday, April 3, at 10 a. m., from funeral home, 1353 Devon avenue to St. Gertrude church. Interment All Saints.

EATON—Viola E. Eaton, 5226 S. Homan, beloved wife of the late Milon. Funeral Saturday, 9 a. m., from late residence to St. Gall church. Prospect 3810.

ERICKSON—Augusta Erickson, beloved wife of Gilmer Erickson, mother of Fredrick. Services April 3, at 2 p. m., at chapel, 1971 W. 111th street.

ESDOHR—Katherine Esdohr [nee Lauer], 40 E. Oak, March 30, 1937; beloved wife of the late Henry Esdohr, loving mother of William, Helen Clark, Katherine and the late Hazel Esdohr. Funeral from chapel, 5776 Lawrence-av., Friday, April 2, 1937, 9:30 a. m., to Our Lady of Victory church. Funeral private. Please omit flowers.

FARRINGTON—Andrew J. Farrington, beloved husband of the late Mary [nee O'Reilly], fond father of Esther, Josephine, John, Lillian, Eileen, and Mary. Native of Blessington, County Wicklow, Ireland. Funeral Saturday, April 3, from funeral home, 5438 S. Halsted street, to Visitation church, at 9 a. m. Burial Mount Olivet.

FEINDT—William H. Feindt, March 30, 1937. Buried at Waldheim cemetery.

FOLZ—Henry Folz, 122 S. Washington street, Westmont, beloved husband of Katherine, fond father of Mrs. Esther Dode, Alice B., Estelle, Ruby, and George B. Folz, grandfather of David Dode. Funeral Saturday, 2:30 p. m., at chapel, 109 Cass avenue, Westmont. Interment Forest Home. Information, Downers Grove 302.

FREEMAN—Russell Freeman, Feb. 27, 1937, of 7427 South Shore drive; beloved husband of Wilhelmina, brother of L. Harry of New York, son of the late Adelaide W. Freeman. Services Saturday, April 3, at 3 p. m., at Oak Woods cemetery chapel, 67th street and Greenwood avenue. Cremation.

HAACK—Elsa Haack, nee Goettsche, beloved wife of Julius, fond mother of Fred, Otto, Theresa Haack and Elsie Fuchs, five grandchildren. Funeral Saturday, April 3, 2 p. m., at late residence, 9045 S. Racine avenue. Interment Cedar Park. Triangle 0473.

HALKETT—William Halkett, beloved husband of Isabella, fond father of Dan, Helen Bade, James and Frank. Funeral Saturday, 3 p. m., at funeral home, 3301 Fullerton-av. Interment Forest Home. Member of Veritas lodge, No. 926, A. F. & A. M., and Clan Campbell lodge, No. 28.

HOLMES—Anna Holmes, late of 918 Oakdale avenue; beloved mother of Anne S. and Louise W. Funeral services, Saturday, 2 p. m., at chapel, 2742 Lincoln avenue. Interment Irving Park Boulevard cemetery.

HUGHES—Joseph H. Hughes, 6848 Yale avenue, husband of Jennie Garfield Hughes, fond father of Mrs. Ida May Janousek, brother of the late Thomas and Andrew Hughes. Funeral Saturday at 9 a. m. from funeral home, 6915 Wentworth-av., to St. Bernard church. Interment Holy Sepulchre.

KALLAL—Frances Kallal, nee Kopecky, late of 1439 S. 57th court, Cicero; beloved mother of Sophia Strnad, Louis, Frank, Grace Poulin, and Marie Kallal; fond sister of Joseph Kopecky and Mary Skala. Funeral Saturday, April 3, at 2 p. m., at chapel, 6229 W. Cermak road, Berwyn. Interment Bohemian National.

KOLBERG—Paul Kolberg of Villa Park, Ill., beloved husband of Ida, nee Ebert, fond father of Gertrude Reinke, Robert, Richard, Myrtle, Paul, Ruth, and Raymond. Funeral Saturday, 2:30 p. m., at chapel, 134 S. York street, Elmhurst. Interment Green Ridge.

KORZENIEWSKI—Anna J. Korzeniewski, nee Jendrzejek; beloved wife of the late Joseph, mother of Mrs. Irene Kadow, Harry, Mrs. Harriet Krawiec, Gregory, Mrs. Susan Klarkowski, Raymond, Bernard, and Arthur. Funeral services at residence, 2711 Logan boulevard, Saturday, April 3, at 10:30 a. m., to St. Hyacinth church, George and Wolfram streets, Chicago. Interment St. Adalbert cemetery.

KOZENY—Elizabeth Kozeny, late of 2108 S. Harvey avenue, beloved mother of Otto, Emma Scheffel and Elsie Hill. Funeral Saturday, April 3, at 2 p. m., at chapel, 6507 W. Cermak-rd., Berwyn, Ill. Interment Bohemian National. Call Berwyn 2310.

DEATH NOTICES

LACHATA—Martin Lachata Sr., beloved father of Helen, Martin Jr., John, Irma, and Eleanor, grandfather of June, Thomas, and Lorraine. Funeral at residence, 5345 Waveland avenue, Saturday at 2 p. m. Interment Montrose cemetery.

LAWSON—Iver N. Lawson, March 31, 1937, at St. Luke's hospital, New York City, husband of the late Evelyn N. Lawson, father of Iver N. Jr. of San Diego, Cal. and Mrs. C. M. Cavenee. Services 9:30 a. m. Friday at Graceland cemetery chapel.

MARTIN—George B. Martin, beloved son of the late John R. and Margaret, nee Keefe, brother of Clifford F., Mrs. Elizabeth Dietrich and Mrs. Ethel Bambakaris. Funeral Saturday, 9 a. m., from 2418 W. Ohio-st., to St. Malachi church. Interment St. James cemetery at Sag Bridge, Ill.

McKEOWN—Mrs. Kathleen Stack McKeown, nee Swalwell; April 1, 1937; age 33 years, late residence 7336 Kingston avenue, wife of Charles McKeown, mother of Joan, James, and Thomas Stack, daughter of Mrs. Catherine Swalwell and the late Robert Swalwell, sister of Attorney Ward Swalwell. Funeral April 5 from late residence at 9 a. m. to St. Bride church. Interment St. Joseph cemetery, Hammond, Ind. Information, call Regent 1670.

MIKA—Bessie Mika, nee Nohava, late of 1417 S. Komensky avenue; beloved mother of Libby Nangle, James and Elmer. Funeral services 2 p. m. Saturday, April 3, 1937, at chapel, 1511 S. Pulaski road. Interment Bohemian National cemetery. Lawndale 1150.

MILANO—Dominick Milano, beloved husband of Lucille [nee Ardente], fond father of Daniel, fond brother of Mrs. Florence Venriere, Mrs. Rose Crivellone, and Frank Milano. Funeral from 714 N. Spaulding-av. Saturday, April 3, 9:30 a. m., to Guardian Angel church. Burial Mount Carmel.

MOLL—Anna Mary Moll, Hotel Windemere East, March 30, wife of the late Horace C. Moll, mother of Bertha Moll Hupp. Services at Rosehill cemetery chapel, Friday, 2:30 p. m.

NEVITT—Charles Nevitt, fond father of the late Virginia, beloved son of Mr. and Mrs. Richard E. Nevitt, dear brother of Mrs. Bland Reynolds. Services Saturday, April 3, at 2:30 p. m., at Vincent Methodist Episcopal church, 61st-pl. and Langley-av. Resting at chapel, 851 E. 75th-st., until Saturday, 1 p. m. Interment Cedar Park.

NICHOLSON—Esther M. Nicholson, 7544 Stewart avenue, April 1, 1937; beloved mother of Ray Nicholson and Mrs. Marion Enlow. Services at chapel, 63d and Harvard, Sunday, April 4, at 3 p. m. Interment private.

NOLL—Elizabeth T. Noll, March 30, 1937, of 1226 N. Lombard avenue, Oak Park; wife of the late William F. Noll; beloved mother of Elmer, Raymond, Gertrude, Harold, Mildred Noll, and Mrs. Charlotte Gessele; sister of Mrs. Mary Jewell and Mrs. A. Marceau of Montreal, Canada. Resting at funeral home, 318-320 N. Central avenue, Austin. Funeral Saturday, 2:30 p. m. Interment Concordia.

O'CONNELL—Edward J. O'Connell, beloved husband of Margaret [nee Sullivan], fond father of Mrs. Geraldine Goodmanson, brother of Mrs. Margaret Dwyer and the late James O'Connell and William Wallace. Funeral Saturday, 11 a. m., from chapel, 1946-48 Ogden avenue, corner Harrison street, to Our Lady of Sorrows church. Interment All Saints'. Member Lawndale court, No. 680, C. O. F. Seeley 0463.

PALESE—Vivienne Palese, beloved daughter of Frank and Genevieve, nee Sanfilippo. Funeral Monday, April 5, 9 a. m., from late residence, 3343 Warner avenue, to Our Lady of Mercy church, 4432 N. Troy street. Interment Mount Carmel.

PASSARELLI—Nicola Passarelli, beloved husband of Maria-Antonia, nee D'Emilio, fond father of James, Samuel, Maria, Josephine, Michael, John, and Ida. Funeral Saturday, 9 a. m., from residence, 1322 W. Erie-st., to Holy Rosary church. Interment Mount Carmel. Seeley 5106. Armitage 7800.

PEKOVSKY—Mary M. Pekovsky [nee Scheid], widow of the late Joseph, dear mother of Mamie Palhaar, Kathryn Guth, and Lillian Knebelsberger. Funeral Saturday, April 3, at 9:30 a. m., from funeral home, 2938 Lincoln avenue, to St. Alphonsus church. Interment St. Boniface cemetery. Member of St. Jeanette court, No. 127, W. C. O. F.

PIDGEON—Catherine Pidgeon, nee Madigan, beloved wife of James, fond mother of Sister Mary Luciola B. V. M., Mrs. Catherine Jackson, Mrs. Gertrude Tye, Elmer, Walter, Marshall, and Helen Pidgeon; sister of Mrs. Belle Hall. Funeral Saturday, April 3, at 9:30 a. m., from residence, 4908 Quincy street, to Resurrection church. Interment All Saints cemetery.

PODOLSKY—Sonia Podolsky, nee Hechtman, beloved wife of the late Morris, dearly beloved mother of Rose Shapiro, Fanny Pitzele and Charles, fond sister of Louis. Funeral services Sunday, 11 a. m., at memorial chapel, 5206 Broadway. Interment Beth-El cemetery.

POGGETTO—Lena Poggetto, nee Tano, beloved wife of Curbes, loving mother of Adele and Rita, dear daughter of Louis and Rose Tano, fond sister of Carl, Mrs. Mary Caruso, Phyllis, John, Carmen, and Geraldine. Funeral Saturday, April 3, at 9 a. m., from late residence, 927 S. Oakley boulevard, to St. Callisto church. Interment Mount Carmel.

ROBERTS—Ella Roberts of 434 N. Homan avenue; beloved wife of Robert D., sister of Catherine Owen, Mrs. Edward E. Roberts, William D. Owen of Minneapolis, Robert D. Owen of Columbus, Wis.; the late Mrs. John W. Evans, Hugh J. Owen, and David D. Owen. Resting at funeral home, 5708 Madison street, where services will be held Saturday evening at 8 o'clock. Interment Sunday afternoon at Columbus, Wis. Please omit flowers.

SAELE—Esther Arrigo Saele, beloved wife of Thomas Saele, fond sister of Salvador, Vincent, Joseph, Catherine, Anthony, Frank, Annie, and Rose. Funeral Saturday at 9 a. m., from her residence, 7828 Rhodes avenue, to St. Dorothy church. Interment Holy Sepulchre.

SCHOEN—William J. Schoen, beloved husband of Frances, devoted father of Sanford, fond brother of Albert and Joseph. Funeral Sunday, 2:30 p. m., at funeral chapel, 704 S. Crawford avenue. Please omit flowers.

SCHUETTAUFF—Oswald Schuettauff, beloved husband of Katie Schuettauff, fond father of Henry. Funeral from residence, 6403 S. Bishop street, Saturday, April 3, at 2:30 p. m., to Bethlehem Lutheran church, 5755 S. Wells street. Interment Mount Hope. Yards 0662.

SCHWARTZ—Mary Schwartz [nee Burkart], 505 Ferdinand avenue, Forest Park; beloved wife of Paul, fond mother of Ella, Dorothy, Ralph and Robert. At rest and services at funeral home, 203 S. Marion street, Oak Park, Saturday, April 3, at 3 p. m. Interment Forest Home.

SPINNER—Joseph F. Spinner, beloved son of Mrs. Catherine and the late Joseph Spinner, fond brother of Carrie Fellows, John, Rose West, Mae and Marge Malousek. Funeral from residence, 4905 St. Anthony court, Saturday, 9:30 a. m., to St. Matthias church. Interment Mount Olivet. Please omit flowers.

STEELE—George Francis Steele, on March 31, 1937, at his residence, 1155 Park avenue, New York City. Funeral services and interment New York City.

STROBEHN—Mrs. Friedericke Strobehn, 1455 Belle Plaine avenue, April 1, 1937; beloved mother of Mary, Dorothy, Erla, Helen, Otto, George, William, Harry, Albert, John, and the late Fred. At chapel, 4523 Broadway. Funeral services Saturday afternoon, April 3. Time announcement later.

SUSS—Julia Friend Suss, April 1, beloved wife of the late Alexander Suss, devoted sister of Mrs. Louise Schwarzman and Charles M. Friend. Funeral at convenience of family.

TANO—See Poggetto notice.

TOBIN—Augustine Tobin, March 31, beloved husband of Phoebe, dear father of Mrs. Harold F. Conley, fond brother of Mrs. Hannah Shea and Frank. Funeral Saturday, April 3, at 9 a. m., from chapel, 2750-52 Diversey avenue, to St. Francis Xavier church, Francisco and Warsaw avenue. Interment Mount Carmel. Information Brunswick 6735.

TOWER—Carl William Tower, March 31, at his late residence, 809 Noyes street, Evanston, husband of Winifred, nee Stewart. Funeral Friday, April 2, at 2 p. m., at the funeral home, 4727 Broadway, Chicago, to Graceland cemetery chapel.

WEILAND—Barbara Trauscht Weiland, in her 88th year; beloved mother of Nicholas A., Andrew, Mrs. Anna Wielhins, and the late Charles. Funeral Saturday, April 3, 9:30 a. m., from residence of son, 1317 North Grove avenue, Oak Park, Ill., to St. Giles church. Interment St. Boniface cemetery.

WEIR—Catherine Hardyman Weir, beloved wife of the late Patrick, fond mother of Mrs. Mary Mullaney, Martin A., Thomas P. and William J. Weir, Mrs. Rose Sible, James B. Weir, Myrtle Covey, Mrs. Margaret Becker, and the late Kitty Weir, sister of Mrs. Ellen Corcoran and the late Mrs. Mary Flinn, Martin Hardyman, and Mrs. Nora McGuane. At residence, 160 N. La Porte avenue. Funeral Saturday, 9 a. m., to St. Mel's church. Burial Mount Carmel. Austin 1137.

WHITE—Elizabeth White, March 31, 1937, of West Bend, Wis. Member of Justice chapter, No. 890, O. E. S., Lincoln Park conclave, No. 13. Services at chapel, 3321 Lincoln avenue, Saturday, April 3, 1:30 p. m. Interment Elm Lawn.

WISE—Richard K. Wise of 1553 W. 81st street; beloved husband of Nellie, nee Longton, dear father of Richard K. Jr., fond brother of Clara, Mrs. A. E. Nickell, Mrs. J. E. Ryan, dear uncle of C. Vivian Cassell, grandfather of Donna Jean and Helen Marie Wise. Funeral services at chapel, 8400 S. Ashland avenue, Saturday, 2 p. m. Interment Mount Hope.

ZOULEK—Edward Zoulek, beloved husband of Mary, fond father of John, Frank, Anne Shields, and the late Edward and George Zoulek. Funeral at chapel, 8608 Summit avenue, Saturday, April 3, 2 p. m. Interment Oak Hill. Stewart 6115.

SUGGEST 3 PCT. TAX ON ILLINOIS MANUFACTURERS

Horner Frowns on Plan Hinted in Legislature.

BY PERCY WOOD.
[Chicago Tribune Press Service.]

Springfield, Ill., April 1.—[Special.]—Appointment of house members of the legislative commission to uncover new sources of state revenue was accompanied today by a hint that some members are of a mind to recommend imposition of the 3 per cent occupational tax upon the manufacturers in return for the privilege of doing business in Illinois.

This state of mind was revealed by Speaker Louie E. Lewis. The speaker said the thought behind it was that a manufacturers' tax would permit reduction of the present retailers tax, which is being passed on to the consumer.

As soon as he heard of it Gov. Henry Horner frowned on the proposal, expressing the fear that it would result in penalizing Illinois manufacturers. He felt the tendency would be to buy out-of-state products and the volume of Illinois manufacture would thereby be cut.

Horner Explains Position.

A manufacturers' tax, the governor anticipated, might increase the cost of production to such an extent as to encourage further competition from other states.

While on the subject, Gov. Horner elaborated on his own position as regards the future revenue of the state, saying he would make suggestions to the revenue commission should the members ask for his advice. This would include a constitutional convention, amendment of the revenue article, and a graduated income tax. He has favored all these changes since he came to Springfield more than four years ago.

Admitting there are two schools of legal thought on the subject, the governor said he felt that the legislature is permitted, under the present constitution, to pass a nongraduated state income tax.

Feels Bill Would Be Unfair.

Such a tax bill could not include exemptions, however, and Gov. Horner feels this would be unfair. A constitutional amendment would permit a classification of personal property for income purposes and a graduated tax, he said.

The house revenue commissioners, as named by Speaker Lewis, are Democratic Leader Benjamin S. Adamowski of Chicago, Thomas A. Bolger [D., Woodstock], chairman of the house revenue committee, and Representatives Nicholas L. Hubbard [D., Mount Pulaski], Calistuc A. Bruer [R., Pontiac], and Drennan J. Slater [R., Evanston].

Senators named to the commission are Harold G. Ward [D., Chicago], James O. Monroe [D., Collinsville], chairman of the senate revenue committee; Francis J. Loughran [D., Chicago], Simon E. Lantz [R., Congervillle], and Earl B. Searcy of Springfield, Republican floor leader.

Study Appropriation Cuts.

Gov. Horner today completed the first week of conferences with state officers and his department heads in which he is striving to cut down appropriation requests to absorb the 18½ million dollar difference between the requests and the revenues anticipated for the 1937-'39 biennium.

The conferences have not reached the point where the governor is recommending a vertical slash but he expects to make such a recommendation if the conferees do not soon agree to voluntary cuts. He could force it upon his own appointees but not upon the state officers. The latter he hopes will take the lead in scaling down their planned expenditures.

Both houses of the legislature adjourned today until next Wednesday, due to the downstate elections on Tuesday.

2 MORE FAMILIES EVICTED BY HOLC; 3D FOOLS MOVERS

Two more families were evicted from their homes yesterday for failure to repay loans made by the federal Home Owners Loan corporation. At 8:30 a. m. deputy sherifs and movers, acting on court orders, put the belongings of Mr. and Mrs. Henry Surber, 6847 St. Lawrence avenue, into the street. The Surbers have five children, all under 8 years old. Surber is unemployed. Later the deputies moved furnishings from the home of Mrs. Effie Williams, colored, 663 East 50th street. When they went to the home of Fred Beck, 6242 South May street, to serve a third eviction order, they found the Beck family had moved on Wednesday.

TELEPHONE COLLECTOR ROBBED.
James Clerkin of 9426 Throop street, a telephone collector, was robbed of $90 last evening by three men at 81st street and Winchester avenue.

Takes the Money

[Associated Press Wirephoto.]
VERA JEAN HOWARD.

Buffalo, N. Y., April 1.—[Special.]—Fifteen year old Vera Howard of Petersburg, who had to choose between her parents and $60,000, has decided to take the money, according to a statement published today.

An uncle left Vera $60,000 provided she did not live with her parents. She was undecided which to accept but finally made up her mind.

"I love my parents as much as any other children do," the girl was quoted as saying, "but it's different in this case. I've talked the matter over with both my father and my mother. They agree the best thing is for me to take the money."

MONTREAL WARNS LEWIS TO BEHAVE, OR GO TO JAIL

[Chicago Tribune Press Service.]

MONTREAL, April 1.—"If John L. Lewis or any of his followers bring their American labor tactics into Montreal they face arrest," Crown Prosecutor Oscar Gagnon announced tonight.

"If one move is made to break any Canadian law, especially with reference to intimidation or restraint of trade, Lewis or any one else will be taken into custody," the prosecutor continued. "Neither he nor his organizers will act in Montreal as they have elsewhere."

With the opening of a local office of the Amalgamated Association of Iron, Steel, and Tin Workers, another union was added to the list of those which belong to the C. I. O. in Montreal. There are about 8,000 organized workers who are followers of Lewis.

Mother Awarded $500 for Killing of Son by Detective

A Superior court jury before Judge Paul McWilliams of Litchfield yesterday awarded Mrs. Agnes Dombek, 2038 North Damen avenue, $500 damages for the fatal shooting of her son Stanley, 28 years old, on Feb. 25, 1933, by a Milwaukee railroad detective.

SOCIALIST HITS C. I. O. MOVEMENT AS COMMUNIST

Wisconsin Labor Leader Talks to Business Men.

BY THORNTON SMITH.
[Chicago Tribune Press Service.]

Milwaukee, Wis., April 1.—[Special.]—The charge that the C. I. O. movement is providing an instrument for the communist party to muscle into labor unionism was made this afternoon by Henry Ohl Jr., president of the Wisconsin Federation of Labor and a prominent member of the Socialist party.

Ohl addressed a business men's meeting and his speech was taken as an indirect answer to the current inquiry about how the Wisconsin Socialists will receive the dictum of the national Socialist convention in Chicago indorsing C. I. O.

Called "Wobblies'" Successor.

"The C. I. O. is the successor to the I. W. W., the 'wobblies,' or the Industrial Workers of the World," Ohl said. "I do not object to any one professing the communist theory if he is convinced it is the right one. I do resent communists muscling into the labor movement and destroying what has been built up through the years.

"The C. I. O. did not create the present universal desire of workers to unite. That is fundamental in every man with a common interest. It was the American Federation of Labor that organized the automobile industry in this state, not the C. I. O."

Both Old Associates.

The Socialist party and the state federation of labor have more than a sentimental association in Wisconsin. The leading officers of the labor movement, both the state federation and the Milwaukee Federated Trades council are active in the councils of the Socialist party. Otto Jirikovic, business agent of the machinists' union, declared this week the money and the votes of organized labor have kept the Socialist party alive in Milwaukee.

If the national party resolution to support the C. I. O. should be more than a gesture, the Milwaukee Socialists would have to ignore the party mandate or split on supporting a labor movement that is inimical to a large proportion of their membership.

The mandate of the national Socialist party, if effective in Wisconsin would have consequences reaching into the La Follette Progressive party which is united with the Socialists and the state federation of labor in the Farmer-Labor-Progressive federation.

The Wisconsin Socialists cannot support the C. I. O. without breaking with the state federation of labor, which might mean the disruption of the Farmer-Labor federation. A break of Milwaukee with the national Socialist party seems more probable.

Ohl spoke today for the state federation, not for the Socialist party, but he and Mayor Hoan and the other leaders in the Socialist party are close friends and political allies, and the indications are that they will continue to be.

After his general charge of communism in the ranks of the C. I. O., Ohl today devoted himself to its chief Wisconsin organizers.

"Meyer Adelman of Waukegan," Ohl said, "the C. I. O. organizer for this region, was a waiter in Waukegan until he became a big shot for the C. I. O.

Will be Wed to Actor

[Acme Photo.]
MISS GINA MALO.

LONDON, April 1.—Announcement was made today by Miss Gina Malo, musical comedy and film actress, of her engagement to Romney Brent, actor. They will be married within two weeks and spend their honeymoon either in Java or southern France. Miss Malo is from Cincinnati, O.

AIRLINER FLIES TO WASHINGTON IN 3 HRS. 36 MIN.

Washington, D. C., April 1.—[Special.]—Three hours and thirty-six minutes out of Chicago, American Air Lines' 21 passenger flagship landed at Washington airport tonight on the inaugural trip of the company's new nonstop service between the two cities.

OLD GOLD
We have shopped around and find the price we pay for old gold is very high compared to others—very close to U. S. mint value. Estimates free.
LEBOLT & COMPANY
State Street, corner Washington
38 Years on State St.
Worthy of Your Confidence

Follow Vicks Plan for Better
CONTROL of COLDS

Catching Cold? VICKS VA-TRO-NOL Helps Prevent Many Colds
Caught a Cold? VICKS VAPORUB Helps End a Cold Quicker
Full details of the Plan in each Vicks Package
Over 53 Million Vick Aids to Better Control of Colds Used Yearly

SCHLITZ in "STEINIES"
The Peak of Old-Time Taste
SCHLITZ, in modern compact "Steinie" Brown Bottles, brings pleasant memories of olden days ... and of fine beers in old, stone steins.
Schlitz captures the very peak of that delicious flavor in every drop of The Beer That Made Milwaukee Famous. It's the old-time taste of ripe, mellow malt made from top-grade barley ... and the smooth tang of the world's finest hops ... brewed to the peak of perfection, winter or summer, under Precise Enzyme Control.
Treat yourself to this delicious beer in new Schlitz "Steinie" Brown Bottles ... in familiar Tall Brown Bottles ... or Cap-Sealed Cans. All three bring you Schlitz ... with health benefits of Sunshine Vitamin D.
[You don't have to cultivate a taste for Schlitz ... you will like it on first acquaintance ... and ever after.]
JOS. SCHLITZ BREWING COMPANY, MILWAUKEE, WIS.

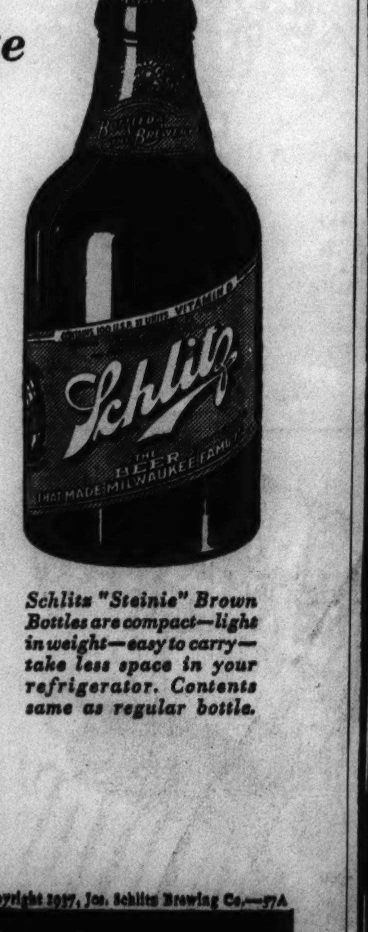

Schlitz "Steinie" Brown Bottles are compact—light in weight—easy to carry—take less space in your refrigerator. Contents same as regular bottle.
Schlitz
Copyright 1937, Jos. Schlitz Brewing Co.
The Beer That Made Milwaukee Famous

AMERICAN COMFORT AT AMERICAN PRICES
WASHINGTON APR. 7th
MANHATTAN—APR. 21st
Pres. Roosevelt Apr. 14th
Pres. Harding Apr. 28th
A Sailing Every Wednesday at Noon To Ireland, England, France, Germany
Also American "One Class Liners" weekly to London—fortnightly to Liverpool.
Ask your local travel agent
Company's Office, 216 N. Michigan Ave., Chicago. Tel. Randolph 5840.
United States Lines

April House Cleaning Sale at Liggett's
THE REXALL DRUG STORES

MAIL ORDERS FILLED
Address Liggett's, 200 S. State St., Add 10% extra for packing and postage
No C. O. D. Orders

Floor-Brite Liquid Wax
Dries to a luster. Requires no polishing. Pint. 50c

CARBONA Shoe Polishing KIT
Consisting of Dauber, Lamb's Wool Polisher, Carbona Shoe Polish. 19c

Moth Balls or Flakes
Full Pound 9c

ROXBURY Fountain Syringe or Hot Water Bottle 2-qt. size. Each 43c

NURSERY TOILET SEAT
Folds Compactly. Maple finish. 98c

LAPEL WATCH
With braided cord. A thin model in assorted colors, French enamel finish. $1.00

Whisk Brooms
with cap and ring for Home and Office 19c

SAFETY MATCHES
Box of 50 BOOKS ONLY 9c
Made in U. S. A.

Genuine Leather BILL FOLDS
Choice of 10 leathers and 5 styles. Made to sell at 1.00. 49c

Week End Specials!
Drugs — Toiletries
GROVE'S LAXATIVE BROMO QUININE ...... 35c size 17c
JERGENS LOTION 50c size 29c
PHILLIPS' MILK OF MAGNESIA 50c size 28c
FORHAN'S Tooth Paste .... 50c size 34c
NUJOL For Constipation .... 1.00 size 43c
HOPPER'S RESTORATIVE CREAM 1.00 size 62c
JAD SALTS CONDENSED .... 60c size 35c
WOODBURY CREAMS 50c size 29c
IRONIZED YEAST 1.00 size 59c
Revelation TOOTH POWDER 50c size 29c
BISODOL 60c size 39c
ANGELUS LIPSTICK 1.00 size 62c

ELECTRICAL Household Needs
ELECTRIC FLAT IRON Without cord. Approximately 6 lbs. 98c
ELECTRIC Sandwich Toaster Toasts two sandwiches at one time. 98c
ELECTRIC VIBRATOR With Three Applicators. For massaging body, face and scalp. Guaranteed, AC only. 98c
ELECTRIC Waffle Iron Make your own delicious hot waffles at home with this beautiful waffle iron. AC or DC 1.59
Moderne HAIR DRIER Complete with cord and plug. AC only. 1.59
MODERNE ELECTRIC CURLING IRON with Cord 49c
MILLER ELECTRIC WALL CLOCKS Green, Ivory or Red AC Only 1.79
MODERNE ELECTRIC HEATING PAD 1.79 3 Heat Control Penetrating, healing heat always at your service.
THERAPEUTIC LAMPS Hand Model. Relieves pains, aches, etc. 1.29

Household Needs
35c Energine 21c
Black Flag Liq., pint.....29c
Flit, pint 27c
1.00 Larvex 79c
35c Peterman's Discovery.23c
60c Enoz Moth Spray....49c
Wilson Cleaner, 8 oz.....19c
Elkays Germicide, 6 oz...50c
Klens-All, 4 oz...........25c
30c Gre-Solvent 21c
Elkays Moth Fume Crys., 16 oz. 49c
Gum Camphor, blks., lb..79c
Atlas Shoe Polish.........4c
75c Johnson's Glo-Coat..49c
50c Johnson's Floor Wax.29c

Soaps-Flakes
25c American Family Flakes, large 19c
25c Chipso, large.........19c
25c Rinso, large..........19c
25c Oxydol, large 19c
Lux Flakes ....3 for 25c
American Fam. Soap.5 for 24c
Camay Soap ....5 for 24c
Lifebuoy Soap .....3 for 17c
Lux Soap ....3 for 17c
Stork Castile Soap..3 for 29c
Woodbury Soap ....3 for 20c
Colgate Floral Soaps .....5 for 25c
Palmolive Soap 5c
Cashmere Bouquet..3 for 25c

SILVERTONE ALARM
Accurate Timekeeper. Square or Round Models. Choice of Colors.
SPECIAL 89c

BILLOWY SUDS • CLEAR WATER RINSE • LUSTROUS HAIR
drene Shampoo medium 49c large 79c

SAVE with This Coupon
Full Pint Bottle ALMOND HAND LOTION
Keeps your skin soft and smooth.
16 oz. Bottle 29c

Chamois For Cleaning
19x25 inch size.......... 98c
15x20 inch size.......... 59c
14x18 inch, sewed........ 27c

FINESSE Cleansing Tissue
500 in a Box SPECIAL 19c

Oswego Toilet Tissues
1,000 SHEETS
5 Rolls 21c

Elkay's Moth Killer and Moth Proof Liquid 16 oz. 59c

1 Tube Lavender or Stag Shaving Cream and Five Probak Jr. Blades. Both for.. 35c

50 Paragon Blades Double Edge 39c

Roxbury Rubber Gloves
Sizes 7-8-9 Pair, 25c Strong—Durable

Climax Wall Paper Cleaner
3 cans 25c

SPONGES For House Cleaning
Grass 17c
Cuba Sheepswool....59c

Household Shears and Scissors
Solid Steel 7-inch and 8-inch 33c

Furniture, Ninth Floor

Early American Styles for Contemporary Bedrooms

$10.95

There's a "clean-up, paint-up" feeling in the air—and if there's a bedroom in your house which is looking down at the heel or one at the summer cottage that you want particularly nice for guests, you'll welcome one of these beds in an attractive Early American design.

The "Jenny Lind" spool bed, shown directly above, comes in maple, mahogany or walnut finishes, and has turned spindles, well shaped head and foot rails. It comes in either full or twin bed sizes.

The "pineapple" poster bed, shown at the left, is unusual for its pineapple-shaped finials, which are so seldom seen on a bed of this price. In mahogany, maple and walnut finishes, with a panel back and a nicely detailed footrail.

310 coil innerspring mattress and box spring to match, ea., $16.95

CARSON PIRIE SCOTT & CO

Pastel Chenille Spreads Specially Priced at

$8.95

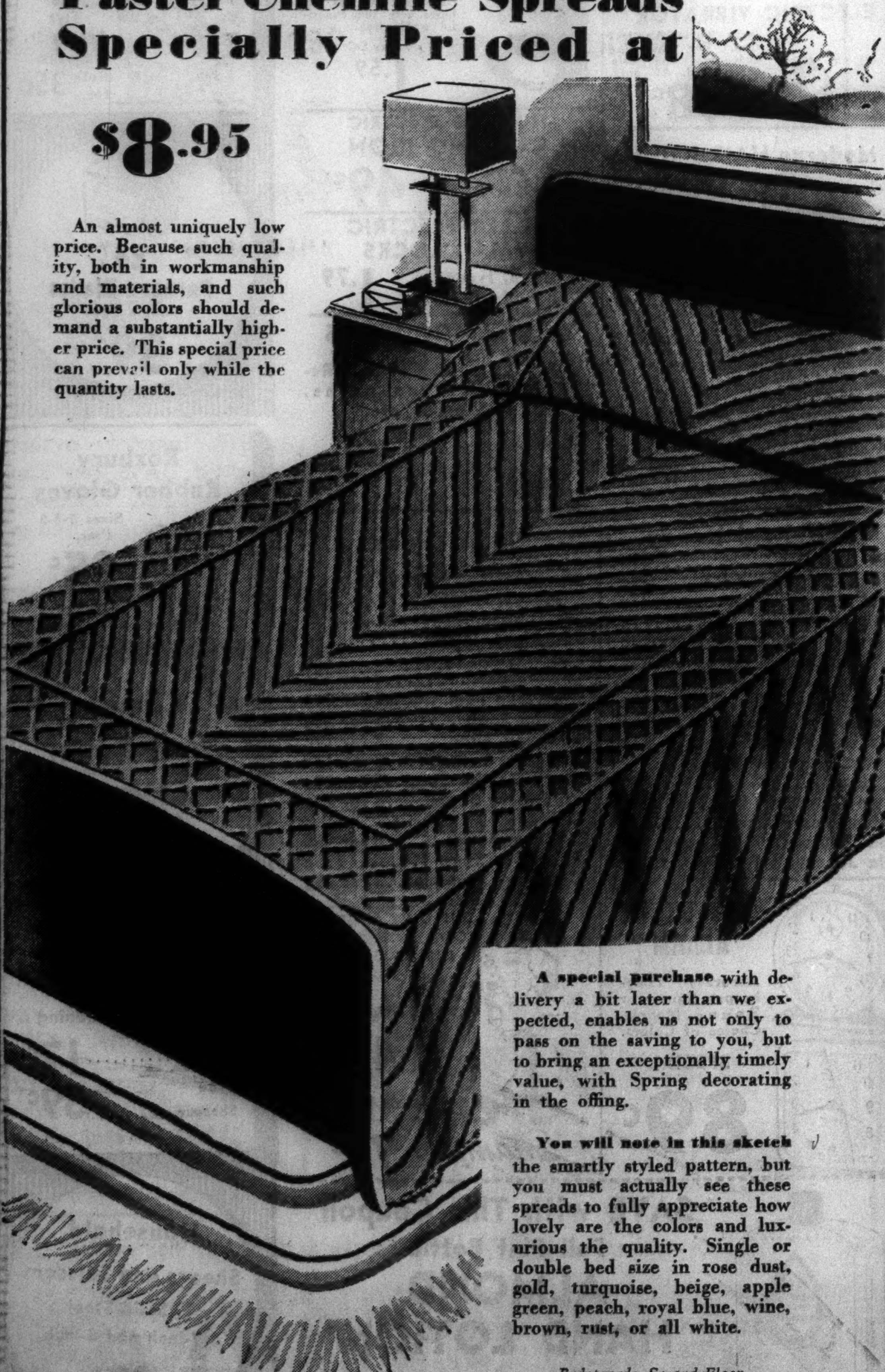

An almost uniquely low price. Because such quality, both in workmanship and materials, and such glorious colors should demand a substantially higher price. This special price can prevail only while the quantity lasts.

A special purchase with delivery a bit later than we expected, enables us not only to pass on the saving to you, but to bring an exceptionally timely value, with Spring decorating in the offing.

You will note in this sketch the smartly styled pattern, but you must actually see these spreads to fully appreciate how lovely are the colors and luxurious the quality. Single or double bed size in rose dust, gold, turquoise, beige, apple green, peach, royal blue, wine, brown, rust, or all white.

Bedspreads, Second Floor.

CARSON PIRIE SCOTT & CO

CARSON PIRIE SCOTT & CO

Sheer Blouses

THAT BELIEVE IT'S SMART TO BE PRETTY.

$6.95

Sheer, crisp, nicely detailed—these blouses follow the fashion for "prettiness." Whether your suit is dressy or tailored, a soft blouse is in order when you want to dress it up a bit.

With Lace Rows

All the way down the front of this blouse on each side of the mother-of-pearl buttons, are rows of lace, and around the "little girl" collar. White, maize, beige, rose. 32 to 38.

With High Jabot

The high jabot and the young round collar are flattering details of this fluffy blouse. Shirring on the shoulders gives becoming fullness. In white, beige, rose, maize. 32 to 38.

With Tucked Bosom

Though tailored in character, this blouse relies on its sheer fabric and fine details to give it a dressy air. Mother-of-pearl studs go all the way down the front. White, blue, navy, canyon red, or black. 32 to 38.

With Jeweled Buttons

The high jabot to show between the laps of your suit is an important feature of this blouse with the tailored collar and jeweled buttons. White, raspberry, blue, navy. 32 to 38.

Blouses, Fourth Floor.

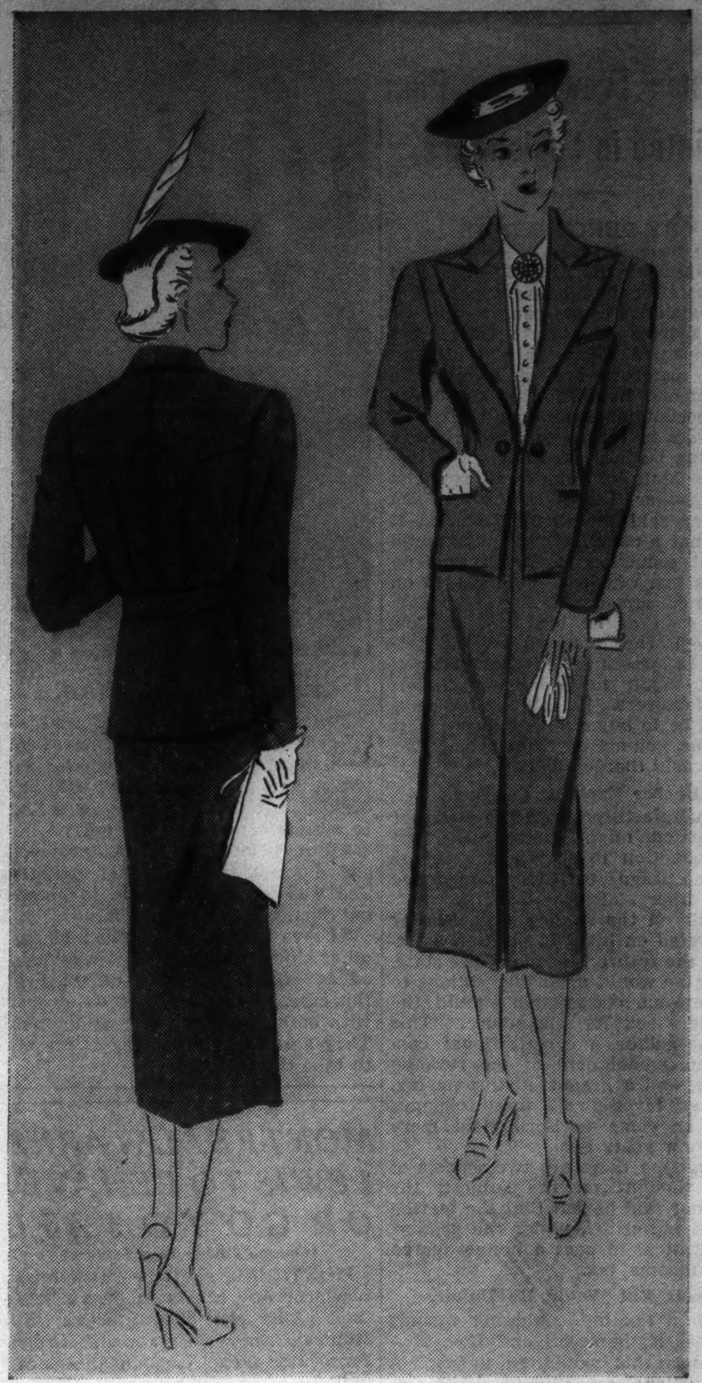

Tailored Suits

IN HIGH-FASHION FABRICS AT A NOTABLY LOW PRICE

$14.95

Smart seaming and a stitched-down belt call attention to the back of this tailored suit. Your choice of worsted or flannel in navy, banker's gray, and oxford. Sizes 12 to 20.

High peaked lapels and a two-button link closing are 1937 fashion details of the suit with the plain back. Worsted or flannel in gray, oxford, toast, and navy. Sizes 12 to 18; 36 to 40.

Suits, Fourth Floor.

Teenya Says—

MATCH THEM OR MIX THEM—YOUR DRESSES AND COATS

The print bolero frock is just one of many dresses with which to start matching and mixing. Sizes 11 to 17. Brown, navy, gray, green, wine. **$12.95.**

The unlined jigger coat shown is one of three styles. In navy, black, beige, or gray. 11 to 17. **$7.95.**

The unlined cape with its smart shoulder detail and slits for the arms comes in navy, beige, black, gray, thistle. Sizes 11 to 17. **$7.95.**

The unlined reefer coat, if you want a full-length style. Navy, black, or beige. Sizes 11 to 17. **$10.95.**

Teenya Shop, Fourth Floor.

Jigger Coats—

GIVE YOU A "SHORT-CUT" TO CHIC—HERE ARE THREE LEADING STYLES:

$16.95

The flaring, taffeta-weave lined jigger coat is the dressiest of the group—with its full sleeves and interesting back detail. It comes in navy, black, natural, gray, gold. Sizes 12 to 20.

Borrowed from little girl Fashion—this double-breasted jigger coat with the mother-of-pearl buttons and wide shoulders. Nude, natural, gold, Coronation blue, dawn blue, black. 12 to 20.

The single-breasted fleece jigger will appeal to the person who likes her coat a little bit longer. Note the high lapels. In nude, gold, navy, black with mother-of-pearl buttons. Sizes 12 to 20.

Moderate Price Coats, Fourth Floor.

Store Hours: 9:30 to 5:30

Read this and the three following pages for complete news of Mandel's Anniversary Values!

1855 4/1937

MANDEL'S
82ND ANNIVERSARY SALE

162 Departments, 11 Great Selling Floors, Participating to Bring

$298,000 IN SAVINGS FOR CHICAGOANS!

We're Cutting a Birthday Value Cake!

BEAT THE PRICE RISE!

Manufacturing prices—
Raw material prices—
are rising DAILY!
Buy now at Mandel's—
The Anniversary Means

Double Savings!

Hundreds of UN-Advertised Specials Throughout the Store—Shop for Them!

• • •

See the Hundreds of Interesting Exhibits at the Second Chicagoland Collectors' Hobby Show—Ninth Floor.

SEE OUR VAST STOCKS!

—Complete assortments, wide selections of Fashion-Right apparel as well as every need for the home—here in

Tremendous Array!

MEN! OUR ENTIRE STOCK OF

$50 *Hand-Tailored* Suits

ANNIVERSARY SALE PRICED AT

$37

Every Suit New This Spring!

Exceptional values at $50! Positively sensational at $37! Every suit made of fine quality Princeton fabrics, usually available only in most expensive clothing! Skillfully hand tailored by expert craftsmen. Come early for the best selection!

- **English Drape Models**
- **Conservative Models**
- **Single Breasteds**
- **Double Breasteds**
- **Famous Princeton Fabrics that drape well and hold their shape**
- **New Herringbone Overplaids**
- **New Conservative Plaids**
- **New Spaced Stripes**

PAY ONLY $5 DOWN!

Pay $3.31 a week for 10 weeks—no carrying charge. Take 20 weeks to pay if you wish—small carrying charge.

YOU'LL FIND THE SUIT YOU WANT IN MANDEL'S MEN'S SHOPS—SECOND FLOOR—WABASH

3,000 Prs. Regular $6.95

"Vitality" Shoes

$4.95

ANNIVERSARY SALE PRICE

Imagine saving $2 a pair! 3,000 pairs in spring and summer styles for your casual and dressy costumes. With market prices rising like steam, we could never duplicate these values planned months ago! You know their famous reputation—we know it's amazing to find sizes 4 to 10, AAAA to C, in the group! Come prepared to buy your season's shoe wardrobe! Sorry, no mail or phone orders.

PUMPS, STRAPS, TIES, OXFORDS!
BLACK, BROWN, NAVY, WHITE!

BE HERE WHEN THE DOORS OPEN—MANDEL'S SHOE SALON—FIFTH FLOOR—STATE

A VALUE SENSATION! $29.95

Fine Dress Coats

ANNIVERSARY SALE PRICED AT

$21

UNTRIMMED DRESS COATS

Eight new and important town fashions . . . featured at the recent Paris openings. Elegance in fine lines and details; luxury in Juilliard's soft stripe Lacona fabric; styling by master craftsmen. Dressy yet not fussy coats, the perfect complement to "pretty" frocks and new furs. The new ballerina coat, the Alix redingote, the Schiaparelli parachute pleat, the Mainbocher swagger, and other important silhouettes, including two smart cape models!

- **Fitted Bodies!**
- **Swing Skirts!**
- **Ballerina Skirts!**
- **Swagger Styles!**
- **Tuxedo Fronts!**
- **Novelty Scarfs!**
- **Cape Models!**
- **Drop Shoulders!**

Navy, beige, black, thistle, grey, runko, brown. Misses' sizes 12 to 20 and women's sizes 38 to 44. No mail or phone orders.

Left—Alix Redingote, 12-2?. *Center—Mainbocher Swagger, 12-20.*

Right—Ballerina Model, 12-20.

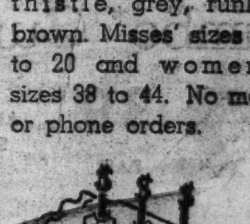

UNTRIMMED DRESS COATS FROM MANDEL'S PIN MONEY COAT SHOP—FOURTH—WABASH

MANDEL'S 82ND ANNIVERSARY SALE

MANDEL'S 82ND ANNIVERSARY SALE

AND HERE'S A PAGE OF VALUES FOR CHILDREN, FOR MEN AND FOR THE HOME

OUR ENTIRE STOCK, REGULAR $10.95 AND $12.95

Two Knicker Suits with Double Knee, Seat, Elbow

A sensational buy for fellows who are hard on their clothes. Good looking double breasted models, sizes 8 to 16. Also suit with 1 knicker and 1 longie, sizes 10-16. **$9.94**

$17.95 and $21 Student Suits

Two trousers suits in smart university styling, double breasted models. Sizes 14 to 22, 30 to 38.......................... **$15.94**

- Rugby Suits with 1 pr. knickers or pr. shorts........**$6.94**
- $7.95 and $9.95 Juvenile Topcoats, complete with matching hat, 5-10..........**$6.94**

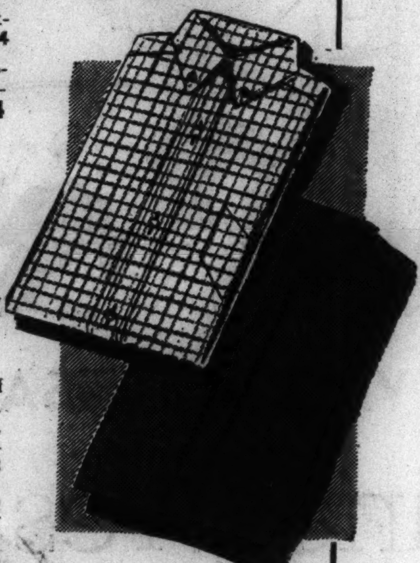

97c TO $1.25 VALUES

Boys' Shirts

89c ANNIVERSARY SALE PRICE

Fine quality fabrics in Duke of Kent and regular collar styles. Deeptones, dustytones, plaids, fancies and plain white in junior sizes 8 to 14, youth's sizes 13 to 14½.

- **Button-on blouses** with matching ties. Sizes 4 to 10. **89c.**

Mail your order or call Sta. 1500

ACTUAL $11.95 TWEEN-TEEN

Toppers and Jigger Suits

$10 ANNIVERSARY SALE PRICE

Even at $11.95 they were remarkable values because they're made of fabric usually found at higher prices. Double breasted toppers in navy, tan, copen, green, shrimp. Wrist length suit jacket in high shades of coral, green, tan, and copen worn over contrasting deeptone skirts. 12 to 16.

$10.95 TO $16.95 VALUES!

Tots' SAMPLE Coats

$8.89 ANNIVERSARY SALE PRICE

To see them is to realize their worth. Gorgeous fabrics worth much more . . in beautiful princess lines, English-type tailleurs . . . even hound's-tooth checks. Mostly one of a kind, so come early for best selections. Sizes 1 to 6.

$1.95 TO $2.95 VALUES FOR TOTS' DRESSES, SUITS AND SWEATERS

Special group includes cotton dresses, boys' knit and wash suits, and imported sweaters for boys and girls. Sizes 2 to 6. **$1.83**

Once-A-Year Sale!

Billiken Shoes

$2.45 Reg. $2.95 to $3.45 — **$2.65** Reg. $3.45 to $3.95 — **$3.65** Reg. $4.45 to $5

Only once a year can we offer Billiken shoes at these sale prices. Smart new oxfords for boys—straps, pumps and oxfords for girls. Fitted and X-ray checked by experts.

Sizes 8½ to 12, Reg. $2.95 and $3.45....**$2.45**
Sizes 12½ to 3, Reg. $3.45 and $3.95....**$2.65**
Sizes 3½ to 8, Reg. $4.45 and $5....**$3.65**

GET YOUR SHARE OF THESE SAVINGS IN MANDEL'S YOUTH CENTER—SIXTH FLOOR—STATE

SPECIAL PURCHASE! REGULAR $2 AND $2.50

Men's Pajamas

$1.74 ANNIVERSARY SALE PRICE

Outstanding values at this price! Purchased from the maker of most of our regular $2.50, $3.50 and $5 pajamas—especially for this event! A wonderful selection! Full cut garments. Sizes A, B, C, D.

STYLES—For sleeping and lounging. Notched collar, middy, surplice, Russian and knit top.

MATERIALS—Quality broadcloths, sateens, woven madrases, and prints. Guaranteed colorfast.

PATTERNS—Plaids, figures, neat stripes, all-overs, checks, blazer stripes, and plain colors.

Just 120 pure dye, pure silk pajamas at less than ½ price...... **$2.95**

MAIL YOUR ORDER OR PHONE STATE 1500——MANDEL'S MEN'S SHOPS—FIRST—WABASH

MEN'S $1.50 ATHLETIC

Union Suits

ANNIVERSARY SALE PRICE

$1.10 Each — 3 for $3

Excellent quality plain broadcloth, white on white broadcloth, basket weave and plaid woven madras. Full cut. Set-in ribbed back for comfort. White only. Sizes 36 to 50.

MEN'S SHOPS — FIRST — WABASH

AFTER THE SALE, $2.75 A PAIR!

Jumbo* Curtains

$2.39 PAIR ANNIVERSARY SALE PRICE

Old favorites—but with improved quality features for the Anniversary Sale! Just look at these features.

- Each side 50 inches wide!
- Floor length—2½ yards long!
- Double fullness in ruffles!
- Strap tie backs, bone rings!
- Wide enough to criss-cross!
- Ruffles with ½-inch hems!
- Choice of cushion dots, pin dots or plain marquisette in cream, beige and white!

*Registered! Exclusively at Mandel's.

MAIL AND PHONE ORDERS FILLED—MANDEL'S CURTAINS—SECOND—STATE

Sale! Broadloom Rugs

Save ⅓ to ½

The best Broadloom rug values we've had in many a moon! Perfect quality rugs—ready to roll down on your floors! Plain weaves! Twist yarns! Figured and modern designs! Only a few listed here. If you need a new rug . . . and don't see your size or color here—just come in!

LOOK AT THESE SIZES! LOOK AT THESE ANNIVERSARY SALE SAVINGS!

Size	Color	Weave	Regularly	Anniversary Price
6x9	Multi-colored	Colonial	$22.50	**$10.50**
6x9	Raisin	Twist	$25.50	**$12.50**
6x9	Blue	Plain	$31.50	**$15.00**
6x9	Blue	Twist	$37.50	**$24.50**
9x12	Multi-colored	Colonial	$43.50	**$29.50**
9x12	Beige	Plain	$61.50	**$29.50**
9x12	Tan	Modern	$55.50	**$37.50**
9x12	Green	Plain	$61.50	**$37.50**
9x12	Claret	Plain	$61.50	**$37.50**
9x15	Multi-colored	Colonial	$54.00	**$37.50**
9x15	Eggplant	Plain	$76.50	**$44.50**
9x15	Green	Plain	$76.50	**$44.50**
9x15	Walnut	Plain	$76.50	**$44.50**
9x12	Blue	Twist	$73.50	**$47.50**
9x12	Rust	Modern	$70.50	**$47.50**
9x12	Green	Twist	$73.50	**$47.50**
9x12	Multi-colored	Colonial	$70.50	**$47.50**
9x12	Rust	Twist	$73.50	**$47.50**
9x12	Walnut	Twist	$73.50	**$47.50**
9x15	Taupe	Twist	$91.50	**$59.50**
9x15	Night Blue	Twist	$91.50	**$59.50**
9x15	Rust	Twist	$91.50	**$59.50**
12x15	Green	Plain	$102.00	**$59.50**
12x15	Tan	Modern	$92.00	**$59.50**
12x15	Walnut	Plain	$102.00	**$59.50**
9x15	Multi-colored	Colonial	$88.50	**$59.50**
12x15	Raisin	Plain	$102.00	**$59.50**
9x15	Rust	Modern	$88.50	**$59.50**
9x12	Mahogany	Twist	$101.50	**$59.50**
9x12	Walnut	Twist	$101.50	**$59.50**
9x12	Green	Twist	$101.50	**$59.50**
12x15	Taupe	Twist	$122.00	**$79.50**
12x15	Red	Persian	$117.00	**$79.50**
12x15	Green	Twist	$122.00	**$79.50**
12x15	Multi-colored	Colonial	$117.00	**$79.50**
12x15	Beaver	Twist	$122.00	**$79.50**
12x17.5	Claret	Plain	$120.00	**$79.50**
12x15	Raisin	Twist	$172.00	**$110.00**
12x15	Mahogany	Twist	$172.00	**$110.00**

BUY YOUR CARPETS NOW! ONLY 10% DOWN ($5 MINIMUM) ON PURCHASES OF $25 OR MORE! MANDEL'S CARPETS — SEVENTH FLOOR — WABASH

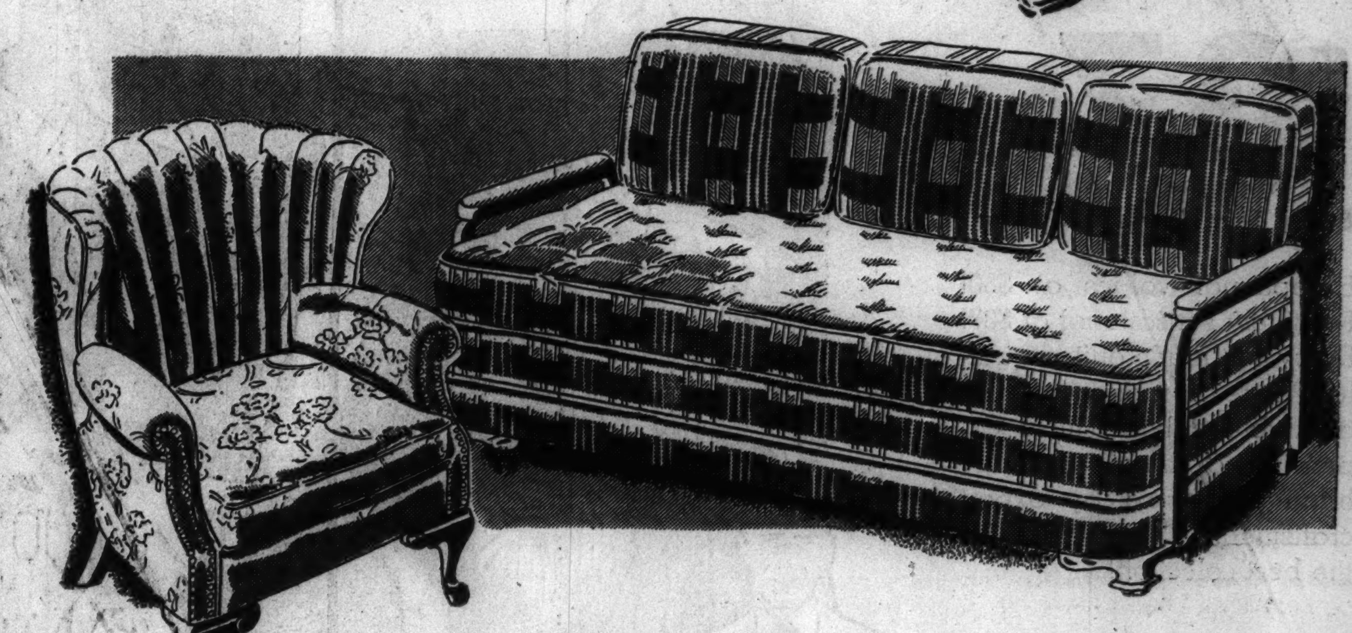

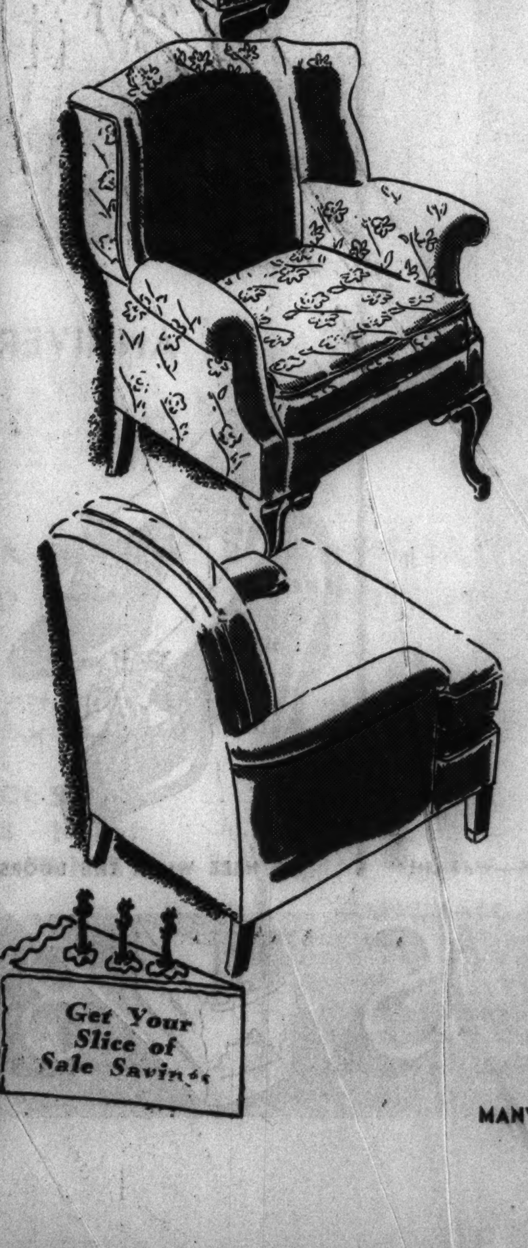

REGULARLY $49.50! NATIONALLY FAMOUS HIGH QUALITY

Simmons Studio Couches

$29.95 ANNIVERSARY SALE PRICE PAY ONLY $5 DOWN!

We've sliced $19.55 from the regular price to bring you this outstanding Anniversary value! A Simmons studio couch with innerspring construction—perfect comfort! A studio couch that opens to a full or two twin beds. All metal arms and all metal back! Covered in fine fabrics—in rust, brown, blue, gold or green.

REG. $59.50! CHOICE OF DOWN OR SPRING-FILLED CUSHIONS

Living Room Chairs

$34.50 ANNIVERSARY SALE PRICE PAY ONLY $5 DOWN!

Barrel back chairs! Wing chairs! English lounging chairs! Chairs with down cushions! Chairs with spring cushions! All with solid mahogany frames and spring-filled backs! Choice of luxury coverings—damask, tapestry, velvet, mohair, and mohair frieze. Just 150! Get your slice of Anniversary savings—buy now!

MANY OTHER ANNIVERSARY SALE VALUES — MANDEL'S FURNITURE — EIGHTH FLOOR

MANDEL'S 82ND ANNIVERSARY SALE

WE'RE CUTTING A BIRTHDAY VALUE CAKE—$298,000 IN SAVINGS FOR CHICAGOANS

TOPS IN VALUE! NEW ARRIVALS!

$3.95 and $5 Spring Hats

$3 ANNIVERSARY SALE PRICE

Save 70c to $1.70 on Each Blouse

Styles: Small, medium and large brims! Peach baskets, bretons, turbans! Off-the-face styles, bumper brims, pill boxes! Sailors, poke bonnets! Materials: Baku, balibuntl, fur felt, porte bonheur, roughs, toyos! Every color that's new! 21½ to 23.

NEW HATS ARRIVE EVERY DAY AT MANDEL'S—FIFTH—STATE

REGULAR $2.50 MESH POUCH

Cloisonne Enamel Compact

$1.69 ANNIVERSARY SALE PRICE

Charming gifts! Floral patterns on maize, white, green, and blue Cloisonne tops. Fitted with rouge, generous space for loose powder, large velour puff.

MAIL YOUR ORDER OR PHONE STATE 1500. JEWELRY—FIRST—STATE

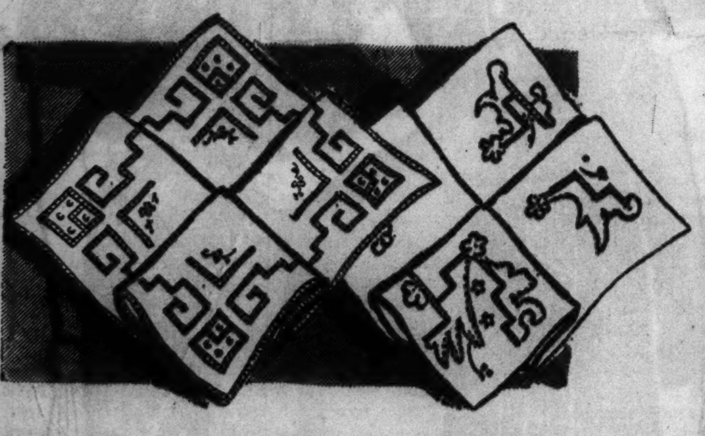

GOOD NEWS! WOMEN'S IRISH LINEN HANDMADES!

35c and 50c Handkerchiefs

29c EACH ANNIVERSARY SALE PRICE

All handmade of fine Irish linen, in many attractive designs: Appenzell types, appliques, dainty embroidery, and rows and rows of spoking.

MAIL YOUR ORDER OR PHONE STATE 1500. H'KERCHIEFS—1ST—STATE

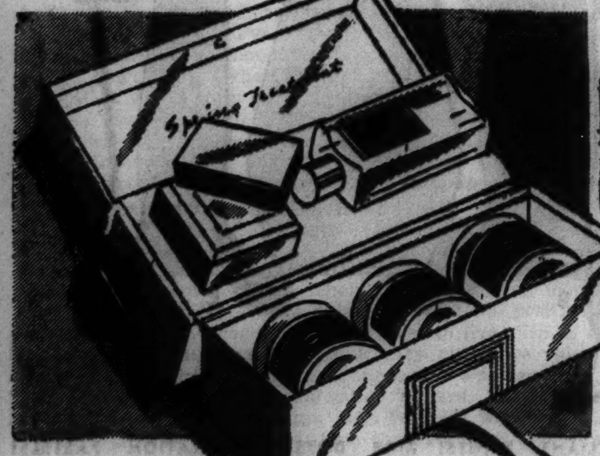

Save $1.55 on Every Kit

GIVE YOUR FACE A NEW SPRING LOOK!

Dorothy Gray

SPRING TREATMENT KIT—$3.85 VALUE

$2.50 ANNIVERSARY SALE PRICE

The value of these luxurious Salon preparations—if they were to be purchased separately—would total over 50% more. An irresistible saving! In 3 skin-type assortments. Come in today for personal skin analysis and your choice of Spring Treatment Kit for your particular skin.

MAIL AND PHONE ORDERS. MANDEL'S TOILETRIES—FIRST—STATE

Visit the Chicagoland Collectors' Hobby Show

See the hundreds of interesting exhibits of Chicago collectors—Mandel's Club Women's Bureau—Ninth Floor.

FAMOUS BLOUSES IN YOUR FAVORITE TAILORED STYLES!
LOWEST PRICE EVER OFFERED FOR NEW $2.95 AND $3.95

Classic Debwin Blouses

$2.25 ANNIVERSARY SALE PRICE

A new high in value! 1500 pieces, including 250 of our dressy blousses, reduced from $2.95 and $3.95.

A—Convertible neck, crepe. White, melon, aqua, pink, beige, blue, maize, red earth, chartreuse. 32-42.
B—Tyrolean print. Melon, aqua, navy, maize. 32-38.
C—Shirt collar crepe. Black, white, kelly, dusty pink, gold, blue, thistle, brown. 32-40.
D—Tyrolean linen "Hearts and Flowers." Contrast applique. White, brown, maize, green, coral. 32-38.
E—Jacquard weave. White, limelight, blue, orange ice. 32-38.

MAIL YOUR ORDER OR CALL STATE 1500. MANDEL'S BLOUSE SHOP—THIRD FLOOR—WABASH

Save $5 to $29.95 on Each Suit

FUR TRIMMED and UNTRIMMED

2 and 3 Pc. Suits

ANNIVERSARY SALE PRICED AT

$45 AND $60

$55 TO $69.95 VALUES — $65 TO $89.95 VALUES

160 suits, including 60 samples and some of our own higher priced suits reduced! Dressmaker suits, hip-length swaggers, casual 2 and 3-piece styles . . . furred with fluffy Fox or Wolf! Tailored suits complete with 6 and 9-skin Kolinsky scarfs! Untrimmed 3-piece suits with plaid toppers! 3-piece monotones! All the new shades and color combinations! 12 to 20, but not all sizes in every style!

JUST 9 SAMPLE SUITS! $95 TO $129.75 VALUES . . . . $75 AND $100
NO MAIL OR PHONE ORDERS! ALL SALES FINAL! SUITS—FOURTH—STATE

F—Print dress with plain cape. Navy, black. 12 to 20.
G. Multicolor chiffon print. 14 to 20.
H—Romaine sheer with bolero. Navy, beige. 12 to 18.
J. Wool crepe suit with print blouse. Navy, black, brown. 12 to 18.

Save $1.35 to $6.35 on Each Dress

FROM OUR THIRD FLOOR SHOP!
1300 ACTUAL $7.95 TO $12.95

Thrifty Fashion Frocks

$6.60 ANNIVERSARY SALE PRICE!

1300 FROCKS! WOOL SUITS! TAILORED CREPES! NETS! DRESSY SHEERS! PRINTS!

1300 thrilling new arrivals in our Thrifty Fashion Shop! Dark sheers and prints for town! Crisp nets for dressier occasions! Colorful crepes for informal dates and spectator sports! Prints you have seen at much higher prices! Styled with that flair for fashion and care for detail usually found only in expensive frocks. 12-20.

MAIL YOUR ORDER OR CALL STATE 1500. MANDEL'S THRIFTY FASHIONS—THIRD—STATE

2-pc. printed bengaline.
3-way dress. Wool redingote, print dress.
Pure silk print jacket over crepe dress.
4-way suit.

Save $1.95 to $11.95 on Each Dress

STYLES FOR EVERY INFORMAL DATE!
BUY SEVERAL OF THESE $12.95 TO $22.95

Gay Street Dresses

$11 ANNIVERSARY SALE PRICE

- 350 FROCKS! EVERY POPULAR DAYTIME TYPE!
- 175 SAMPLES FOR SIZES 12 TO 16 INCLUDED
- EVEN SOME OF OUR EXCLUSIVE PAULA BROOKS ORIGINALS

350 outstanding values . . . including 175 samples from a manufacturer of $19 to $25 dresses (so you lucky ones who wear sizes 12 to 16 had better be here early!) Prints and crepes with lingerie trims, suit effects, 4-way wardrobe frocks, redingotes! Every conceivable type . . . at an unbelievable price. Sizes 12 to 20.

NO MAIL OR PHONE ORDERS, PLEASE. MANDEL'S PIN MONEY DRESSES—FOURTH—WABASH

MANDEL'S 82ND ANNIVERSARY SALE

WE'RE CUTTING A BIRTHDAY VALUE CAKE . . . $298,000 IN SAVINGS FOR CHICAGOANS!

1/2 Price Sale Quality Eyewear

Flattering Styles . . . More Comfort

OUR REGULAR $6 RIMLESS MOUNTING

$3.00 ANNIVERSARY SALE PRICE

Lenses Extra

This mounting in white gold filled is exquisitely engraved and built to give lasting service. With prices everywhere on the rise, this is a value you can't afford to overlook.

OUR $2.95 OXFORD

$1.48 Lenses Extra

The famous "Society" folding frame in sterling and white gold filled.

OUR $3.50 FRAME

$1.75 Lenses Extra

Lightweight, durable simulated shell frame in choice of colors. Comfortable.

OUR $10 MOUNTING

$5.00 Lenses Extra

With solid gold spring center and white gold filled temples. Luxurious.

OUR $4.00 FRAME

$2.00 Lenses Extra

Nationally famous make engraved white gold filled frame. A beauty.

NO FEE OR OBLIGATION FOR SIGHT TEST

You owe it to yourself to benefit by Mandel's quality optical service. Private, scientifically equipped refraction offices. Experienced optometrists under the personal supervision of Dr. S. S. Hollender, O. D.

MANDEL'S OPTICAL SECTION — FIRST FLOOR — WABASH

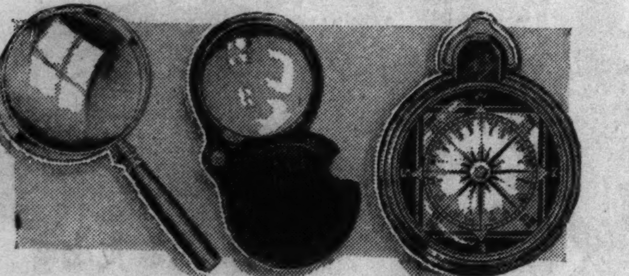

1/2 Price Sale of Testrite Readers

Give excellent clear magnification. Light, easy to use. Famous Testrite make, popular with students, stamp collectors, etc.

75c **3 inch size Regularly $1.50**

2 in. Size. Reg. 85c, sale price 43c
2½ in. Size. Reg. $1.25, sale price 63c
3½ in. Size. Reg. $1.75, sale price 88c

75c TESTRITE POCKET READERS

38c Carry in handbag or vest pocket. Clear magnification. Quantity limited.

75c TESTRITE POCKET COMPASS

38c Bakelite case — with floating dial and non-shatterable crystal. Accurate.

MANDEL'S OPTICAL SECTION—FIRST FLOOR—WABASH

First Time at This Price

A FRONT ROW VIEW AT ALL SPORTS EVENTS

$1.99 **REGULARLY $2.50**

With prices on the rise, this is a marvelous value. 3 power—with wide field of vision. Light . . . wear like you would spectacles. Adjustable for individual comfort. Handy Carrying Case, 29c.

MAIL AND PHONE ORDERS FILLED WHILE QUANTITIES LAST — MANDEL'S OPTICAL SECTION — FIRST — WABASH

IMPOSSIBLE TO DUPLICATE AT THIS PRICE! GENUINE Pigskin, Imported Kid and Doeskin Gloves

$1.89

ANNIVERSARY SALE PRICE

ACTUAL $2.50 AND $2.95 VALUES

Thick, soft, washable doeskins from France. Supple, smooth kids with exquisite details. Genuine pigs . . . sturdy and sporty.
Imported kids—black, brown, navy, green, terra cotta, red earth.
French doeskins—white, chamois.
Genuine pigskins—navy, beige, cork, white.

MAIL YOUR ORDER OR PHONE STATE 1500. IMPOSSIBLE TO SECURE MORE WHEN THESE ARE GONE. GLOVES—FIRST—STATE

$3.50 VALUE!

Formfit Step-in

$2.50

ANNIVERSARY SALE PRICE

Soft, light, but firm control. Beautiful celanese satin combined with elastic. Semi-hook; unboned, 14 inch. Get at least two at this price! Expert fitters will help you make the proper selection.

MANDEL'S CORSET SALON—THIRD FLOOR—WABASH

JUST 1000 PAIRS! FAMOUS THRIFTY SHOP

$4.95 Jodhpur Boots

$3.49 **ANNIVERSARY SALE PRICE**

Splendid values for the critical equestrian! At this near-cost price, our most popular black and brown strap-style jodhpurs! Always $4.95. Soft, yet sturdy. Completely lined in fine leather. Narrow, medium, wide widths. Sizes 3 to 9. Mail and phone orders while 1,000 pairs last. Order according to regular shoe size.

MANDEL'S THRIFTY SHOE SHOP—FIRST FLOOR—WABASH

SAVE $2.15 ON OUR NEW $10

Empress Permanent

ANNIVERSARY SALE PRICED AT

$7.85

Save $2.15 on this famous Mandel wave! Its Croquignole method is good for bleached, tinted and white hair of every texture. It's known for leaving hair in fine, natural condition. For appointments—State 1500, local 207.

MANDEL'S BEAUTY SHOPS—FIFTH FLOOR—WABASH

TWO ANNIVERSARY

Specials

IN MANDEL'S

Watch Repair

Main Springs Replaced. Regularly $1. Anniversary Sale Price **89c**

Stem and Crown Replaced. Regularly $1.25. Anniversary Sale Price **$1**

We also do fine clock repairing. All work is guaranteed.

MANDEL'S WATCH REPAIR—FIRST FLOOR—WABASH

ORIGINALLY $2

The Wizard of Oz "Waddle Book"

79c

ANNIVERSARY SALE PRICE

The complete original Oz story with illustrations and push-out characters that actually walk! Marvelous for children 7 to 14.

ORIGINALLY $1

Tiny Tots' Big Book

49c

ANNIVERSARY SALE PRICE

Superb value! Educationally arranged and illustrated for children 4 to 8.

MAIL AND PHONE ORDERS. MANDEL'S BOOKS—NINTH FLOOR—STATE

SOLVE YOUR DAILY SHOPPING NEEDS WITH MANDEL'S "SPEND IT AS CASH" BUDGET

Coupon Books

Buy what you need anywhere in the store at these Anniversary Savings Prices—and take up to four months to pay.

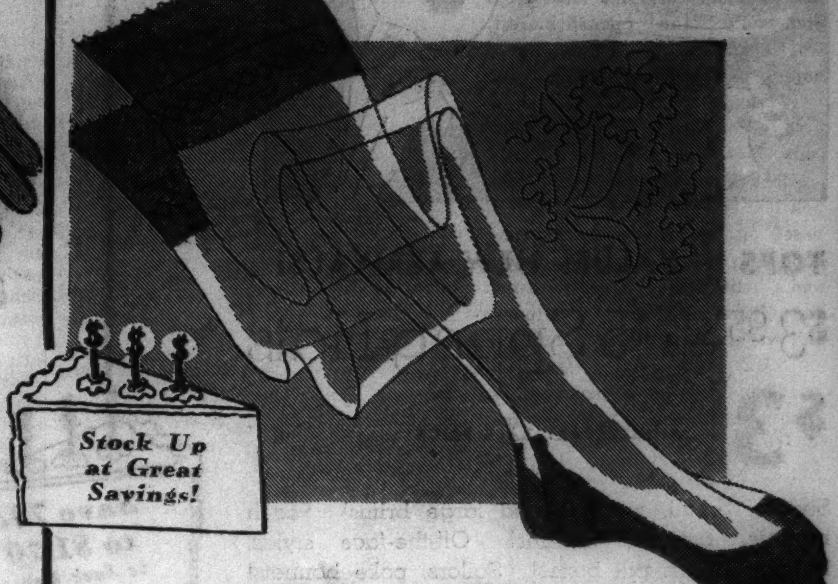

OUR FAMOUS, EXCLUSIVE 3-THREAD

"Sheer Beauty" Hose

GO ON SALE TODAY FOR

70c PAIR **6 PAIR FOR $4.10**

Our year-round best selling ringless 3-thread, with all these important quality details women demand.
- 3-thread, 45-gauge for sheerness. Jacquard lace top.
- Adequate reinforcements at all points of strain for longer wear.
- Highly twisted silk for dull finish.
- Spring's smartest new shades. Sizes 8½ to 10½.

CHICAGO HEADQUARTERS FOR QUALITY HOSE—MANDEL'S—FIRST—STATE

BRILLIANT PRINTS! RICE DOTS! CORONATION PASTELS!

Villa Frocks

FASHION HITS, REGULARLY $4.95, AT

$3.95

All in tested quality washable crepe that's easy to launder. Crisply tailored 1-piece models for business . . . . popular 2-piece styles . . . . dressy models for afternoon. Buy them at savings now. Wear them all thru summer. Sizes 12 to 20 and models styled for 38 to 44.

MANDEL'S VILLA FROCK SHOP—THIRD FLOOR—STATE

TRUTH TO TELL

By Alice Grant Rosman

[Copyright: 1937: By Alice Grant Rosman.]

SYNOPSIS.

Malcolm and Susan Dubenny's parents died in a flu epidemic during the war. Susan was taken by her mother's parents, the Somervilles. Mrs. Somerville refused the boy in hatred of his father who had eloped with her daughter. Malcolm went to live with his Aunt Lorna and Uncle Hugh Lowell, his father's half brother. Now 15, Malcolm has not seen his little sister for nine years and longs to meet her. He sets off on his bike on a secret mission to Crofter's End, the Somerville estate. In the woods of the estate the children meet. Susan denies she has a brother. Deeply hurt Malcolm leaves. Mr. Somerville's sister, Alison Loftus, returns to England after a long absence and visits Crofter's End. In her Susan finds a friend. Mrs. Somerville maliciously tells her that her aunt disapproves of her. Alison antagonizes Mrs. Somerville by her concern about the fate of the boy Malcolm, and her visit is cut short.

INSTALMENT XVII.
GROWING PAINS.

Malcolm's views were at this time radical in the extreme. Hugh took this as a natural stage until a chance reference to "a set of Tories of the Somerville brand" opened his eyes.

"I am a Tory myself," he pointed out mildly, "but perhaps you are hoping to teach me better."

Malcolm grunted.

"I don't class you with such people as that anyway," he said scornfully.

"It won't do, my boy," declared his uncle, shaking his head. "Your political consciousness, if it is to be of any use to your generation, must be based on reason and experience, not a private grievance. That sounds a good deal to ask, I expect, but you have quite enough sense to think it over and I believe you'll agree with me. It is hard on you, I know, that through the prejudices of your grandparents you have been denied an ease of life and the much better surroundings you might have had. . . ."

"But I don't . . . it isn't," exclaimed Malcolm in horrified denial.

"No, in a sense, perhaps, you don't and it isn't," returned his uncle, amused at his heat, "but the fact remains that you were hardly used for no fault of your own. And yet—it's a truism, of course—the most worth

"There was no possible reason why they should despise my father."

while things in the long run, Malcolm, are the things you have done by your own effort. You have accomplished a few already. I don't pretend that it is unusual in these days—or that I expected less of you. After all, you have a decent tradition behind you—even presumably on the Somerville side of the family. . . . What I mean is that it is important to keep a balanced mind and not permit yourself to be prejudiced by an unfortunate personal experience. Hate wealth and position by all means where they breed oppression, but not because they have been denied to you."

"It's not their wealth or position that I mind," declared Malcolm with vigor, "but their insolence to my father's name, calling my sister Somerville, and not letting her know she is Susan Dubenny or that I exist."

His uncle stared at him.

"How do you know this? Who said so?"

Malcolm, having thus given himself away, told of those old expeditions to Crofter's End and his encounter with Sue, while Hugh listened in silence. He was amazed at the doggedness with which the youngster of 14 and 15 had planned his expeditions and the secrecy with which he had carried them out, glimpsing for the first time what his wife had always seen, the real difficulty with which adoptive parents must expect to contend in the alien blood of their child. These hitherto unsuspected qualities in Malcolm were no Dubenny characteristics, but he was the son also of a Somerville and, therefore, to those who loved him unpredictable.

"You've kept very quiet about all this," he said ruefully.

"Yes, I know. It wasn't entirely because I thought you'd break my head," explained Malcolm, in the faintly superior tone of one who knows such danger long past. "You'd have thought I was such a frightful ass to have gone. I knew I was, but I was glad I went all the same. Because I knew what I was up against then. . . . And I made up my mind that I'd show 'em all about names. . . ."

He broke off, some of his eagerness gone.

"And I dare say you'll think that's a pretty rotten reason to have worked for, too," he said gloomily.

Hugh took his pipe out of his mouth, pressed the tobacco, and then gave the boy a thoughtful look.

"Well, it was at least a human reason, I dare say," he said at last to console him.

He had seen that he could quite simply accept Malcolm's explanation of his silence and that nothing was changed in their trust of each other. The boy had merely considered it his own affair and stood upon his own feet.

"I am rather glad this has come out, you know," went on Hugh, "because you will have got it off your chest, and see it in a proper perspective. Perhaps I should have encouraged you to talk of the Somervilles, but I supposed you had more or less forgotten them. Your aunt was wiser. She's always had a kind of intuitive anxiety about it."

"Really?" exclaimed Malcolm, astonished. "She never gave me a hint."

"No. You may have noticed her occasional desire to give you the world, however—as you couldn't have Crofter's End,' returned Hugh dryly.

"My word, yes; I've noticed that all right," said Malcolm, grinning affectionately at the thought of Lorna.

"I don't think I shall mention these revelations to Lorna," Hugh said.

"Well, not if she's going to worry about it," agreed Malcolm. "All the same, I should like to know what those people mean by their insolence. There was no possible reason why they should despise my father—or was there, Uncle Hugh?"

"None whatever . . . and I don't suppose they did despise him. Family quarrels are the deuce and people lose their sense of proportion. I shouldn't worry about your sister's name. It seems the height of folly to me, but they may have their reasons. Very likely it's purely a matter of sentiment. But they will have to tell her—or some one else will. These things always come out. . . . Their objection to your mother's marriage was simply that your father had neither the means, position, nor prospects to support her as she had been accustomed to live. Up to a point they were quite right, though we may think they put more value on her material well-being than her happiness. Your father was agent on an estate in Rutland belonging to some people called Willard. Your mother was staying in their house when she met him. The Willards were young and not too practical to stand by the pair of them through thick and thin, and when your father went to the war promised to keep his post for him and let your mother live on rent-free in the house. But Willard himself was killed and the place was sold. She had to move and had a small cottage in Surrey."

"I remember that."

"It was a very different world, even in 1911, you know, Malcolm, much more conservative, much more secure to all appearances. And to do your grandfather justice he did eventually offer them some financial assistance, but they refused it. They were very much in love and I suppose naturally weren't going to have it supposed that your father had married your mother with an ulterior motive—for what he could get."

"Jolly good! Lot of beastly tyrants," said Isabel Somerville's son. "Well, what is there to despise in that? They ought to admire their independence."

"Mm, yes, theoretically, but the best of us let our personal feelings run away with our sense of justice occasionally," returned his uncle significantly.

He pointed to the clock. "It's past midnight and high time we turned in."

He watched the boy uncoil himself from his easy chair, acrobat fashion—six feet of him now, a fit, keen looking fellow.

"Paul would have been proud of him," he thought, "whatever the Somervilles may be."

Malcolm was taking off his shoes, not, however, with dignity, but kicking them off schoolboy fashion, and catching them in midair.

"Mustn't wake the lady of the house," he explained. "She says I weigh a ton."

[Continued tomorrow.]

FREE If Not Delighted **for Nausea, Heartburn, Dyspepsia, Acid Stomach**

Try UDGA today, for indigestion, heartburn, acid dyspepsia, nausea, sour stomach and other distress due to excess acid. Over 54,000 people have written grateful letters praising quick relief. Try a package of UDGA. If not delighted, the few cents paid will be refunded. At Walgreen's, Goldblatt's, Liggett's, Stineway's and all drug stores.

STARS OF SILENT FILMS TO APPEAR ON NEW AIR SHOW

Old Time Drama Series to Begin Tomorrow.

BY LARRY WOLTERS.

A cavalcade of old time melodramas featuring film stars of the silent days is to be initiated tomorrow night as a Saturday evening feature of the Mutual network. During April these presentations, originating in Don Lee network studios in Hollywood, will alternate on Saturdays with the Chicago Symphony orchestra concerts. Thereafter they are to be aired weekly.

Listeners will have an opportunity to cheer or hiss William Desmond, Minta Durfee Arbuckle, Dot Farley, Mary McIvar, Leo De Cordova, and Joseph De Grasse in the opening broadcast, "Curfew Shall Not Ring Tonight."

Others to be heard on subsequent performances include Clara Kimball Young, Maurice Costello, Lionel Atwill, and William Farnum. Broadcasts start at 8:30 p. m.

Hugo Mariani, Blackstone hotel orchestra leader, is to present the winning compositions in his collegiate music writing contest in his two W-G-N-Mutual broadcasts at 9 and midnight tonight. Lawrence Hirsch, University of Chicago student, was adjudged the winner of the contest with a number titled "Song of the Night" which Mariani is to present both as a foxtrot and rhumba at 9 p. m.

Second honors went to Gene Sadin of Northwestern for his tune, "Rhumba, Bumba, Lumba Down to Town," which was used recently in the campus WAA-MU show. This number will be aired at midnight. Miss Helen Stuart Wiley of Pestalozzi Froebel Teachers' college, Aurora, won third honors with a piano composition, "In A Train Shed," to be aired at 9 p. m. Corrina Mura, Mariani and Frank Shreiber judged the contest.

Gertrude Niesen will be contributing to four channels of entertainment next week. Her picture "Top of the Town" opens at the Palace theater today. And she is to begin a personal appearance at the Chicago theater a week from today. Meanwhile she continues her work at the Chez Paree and her Sunday evening CBS broadcasts.

First baseball broadcasting of the season is due today via WJJD with John Harrington at the microphone at 3:15 p. m. in Yuma, Ariz., to describe the Cubs-Sox pre-season game there.

Headliners of the new Sunday evening coffee hour succeeding "Do You Want to Be An Actor" on May 9 have all had associations with Chicago. Don Ameche got his radio start here [by the way, he will sing as well as act in this new show]; Edgar Bergen went to high school and college here, and Werner Janssen, the conductor, who is Ann Harding's new husband, conducted at Ravinia last summer.

Bing Crosby phoned his brother Bob, appearing here at the Congress Casino, the other day and told him that he [Bing] has things set for movie making at Paramount for brother next fall.

More than 30,000 New York mice have been examined—and not a singer among them to compete in NBC's forthcoming coast to coast mousical. Perhaps the rules could be amended to admit a Manhattan rat.

EFFORT TO BURN SHIP IS ADMITTED BY STOWAWAY

[Copyright: 1937: By the New York Times.]

SAN JUAN, Porto Rico, April 1.—Because Evaristo Garcia, 18 years old, was caught as a stowaway on the S. S. Coamo en route from New York to San Juan and locked up in the infirmary, he tried to burn the ship, he admitted to United States Commissioner Ramon Julia today. The youth was held for firing a ship at sea, with the prospect of a 20 year sentence.

The hardboiled Garcia insisted he had not cared if he burned himself to death in the attempt to burn the ship, and when the district attorney asked if he did not realize women and children were aboard he insisted it did not make any difference to him.

"Everybody does not have his heart in the same place," he said.

DIES OF FALL INJURIES.

William Moriarity, 70 years old, of 2774 Osgood street, a watchman, died yesterday in the County hospital of injuries incurred when he slipped and fell at Diversey and Lincoln avenues on March 14.

HAROLD TEEN—PA LOVEWELL LENDS APPROVAL

CHICAGOAN TELLS HER KINSHIP WITH EX-ARCHDUCHESS

Mrs. Elizabeth Adamovic Wolf, 1542 South Kedvale avenue, said yesterday she is a cousin of Wilhelmina Adamovic Woelfling, divorced wife of the late Archduke Leopold Ferdinand of Austria, who was recently reported as living in poverty in Vienna. A dispatch from Vienna on March 23 said that Frau Woelfling was seeking relatives in Chicago named Adamovic.

"Frau Woelfling refers to my father, Joseph, and my aunt, Katherine," Mrs. Wolf said, "but both are dead. I remember them talking about her when I was a little girl, but I have never corresponded with her. I am going to write to her now." Archduke Leopold gave up his royal rights in 1903 to marry Frau Woelfling. He divorced her in 1907.

Arrest Porto Rican; Sent Filthy Letters to Roosevelt

[Copyright: 1937: By the New York Times.]

SAN JUAN, Porto Rico, April 1.—Manuel Lozada Cintron, 21 years old, was arrested today for sending to President Roosevelt a series of letters which were described as "filthy" by Assistant District Attorney Ortiz Toro. The prisoner was charged with violating postal laws pending a sanity test.

Facing Jail Term

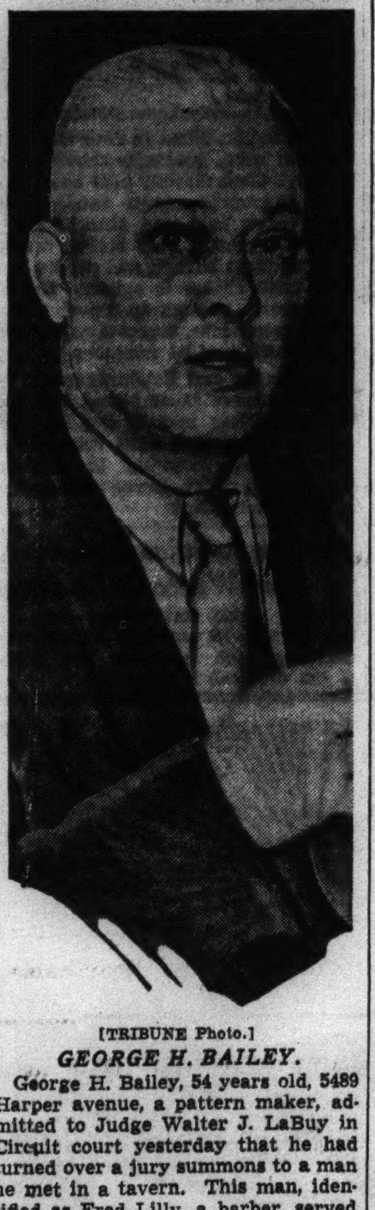

[TRIBUNE Photo.]

GEORGE H. BAILEY.

George H. Bailey, 54 years old, 5489 Harper avenue, a pattern maker, admitted to Judge Walter J. LaBuy in Circuit court yesterday that he had turned over a jury summons to a man he met in a tavern. This man, identified as Fred Lilly, a barber, served two days on jury panels under Bailey's name.

Judge LaBuy, after warning Bailey he was liable to a six months' county jail sentence for contempt of court, continued the hearing until today and sent Bailey and Deputy Sherif Edward J. Nihill out to look for Lilly. They intended to tour the saloons in Bailey's neighborhood.

"I didn't want to lose my job," said Bailey, "and Lilly needed the money for an overcoat. I thought it didn't mean anything and anybody could take my place."

TODAY'S RADIO BROADCASTS

ROME—5 p. m.—News in English. Concert. "Rome's Midnight Voice." 2RO, 31.1 m., 9.63 meg.
LONDON—5:30 p. m.—"The Ghost Train." A play. GSD, 25.5 m., 11.75 meg.; GSC, 31.3 m., 9.58 meg.; GSB, 31.5 m., 9.51 meg.
BOSTON—7:15 p. m.—Mexico. W1XAL, 49.6 m., 6.04 meg.
BERLIN—7:45 p. m.—"Kraft durch Freude." DJD, 25.4 m., 11.77 meg.
LONDON—9 p. m.—"The Wheels of Freedom." A study of the House of Commons at Westminster. GSD, 25.5 m., 11.75 meg.; GSC, 31.3 m., 9.58 meg.; GSB, 31.5 m., 9.51 meg.

CHICAGO WAVE LENGTHS.

W-G-N—720	WLS—870	WJJD—1120
WIND—560	WAAF—920	WWAE—1200
WMAQ—670	WCFL—970	WSBC—1210
WBBM—770	WMBI—1080	WGES—1380
WENR—870	WCBD—1080	WHFC—1420

7:00—W-G-N—Good Morning Program.
WMBI—Sunrise Service.
WCFL—Malcolm Claire.
WMAQ—Suburban Hour.
WBBM—Musical Clock.
WLS—Julian Bentley.
7:15—W-G-N—Wake Up and Sing.
WLS—Prairie Ramblers.
7:30—W-G-N—The Golden Hour.
WCFL—Ballads of Breakfast Table.
WJJD—Christian Science Program.
WAAF—Breakfast Express.
WLS—Pokey Martin.
7:45—WLS—Jolly Joe and His Pets.
WJJD—Kinney's Hawaiians.
WCFL—Dandies of Yesterday.
8:00—WMAQ—Fashion Horoscope.
WIND—It Happened this Week.
WLS—Lulu Belle and Scotty.
WJJD—Gene Walsh, songs.
WCFL—Breakfast club.
8:30—W-G-N—Good Morning Program.
WLS—Morning devotion.
8:45—WLS—The Hilltoppers.
WJJD—Postal Service Talk.
9:00—W-G-N—Len Salvo, organist.
WMAQ—Mrs. Wiggs.
WLS—School Time.
WIND—Les Paul's Melody Kings.
WCFL—German program.
WAAF—The Answer Man.
WBBM—Betty and Bob.
9:15—W-G-N—Bachelor's Children [MBS].
WMAQ—John's Other Wife.
WLS—Ma Perkins.
9:30—W-G-N—Harold Turner, pianist.
WMAQ—Just Plain Bill.
WIND—Monticello Party Line.
WAAF—Harmony Hall.
WCFL—Under City Skies.
WLS—Pepper Young's Family.
WBBM—Betty Crocker.
9:45—W-G-N—Radio Cooking School.
WMAQ—Today's Children.
WLS—Julian Bentley.
WCFL—Viennese Sextet.
10:00—W-G-N—Get Thin to Music [MBS].
WMAQ—David Harum.
WBBM—Magazine of the Air.
WIND—Municipal court.
WJJD—Mid Morning Jamboree.
WLS—The O'Neills.
10:15—WMAQ—Backstage Wife.
WLS—Personal Column of the Air.
WAAF—Bob Sherman.
10:30—W-G-N—Cactus Kate.
WLS—Vic & Sade.
WBBM—Big Sister.
WCFL—Harmony Hi-Spots.
WMAQ—How to Be Charming.
WJJD—Women's Exchange program.
WAAF—Estelle Barnes, pianist.
10:45—W-G-N—Don Pedro and violin.
WMAQ—The Voice of Experience.
WBBM—Dr. Dafoe.
WAAF—Foolish Questions.
WJJD—Monticello Party Line.
WLS—The Gospel Singer.
11:00—W-G-N—Garden club speaker.
WMBI—Gospel Music.
WMAQ—Girl Alone.
WBBM—The Gumps.
WIND—Musical Comedy Memories.
WCFL—Honey Boy and Sassafras.
WLS—Martha Crane, Helen Joyce.
11:10—W-G-N—Len Salvo, organist.
11:15—W-G-N—Tom, Dick and Harry [MBS].
WMAQ—Mary Marlin.
WBBM—Quarter Hour of Romance.
WJJD—Criminal Court Interview.
11:30—W-G-N—Bob Elston on State street.
WMAQ—Farm and Home hour.
WBBM—Romance of Helen Trent.
WIND—Henry Zimmerman, organist.
WJJD—Safety court.
WAAF—Myrna Dee Sargent.
WCFL—Gene Arnold and Cadets.
11:45—W-G-N—We Are Four [MBS].
WBBM—Our Gal, Sunday.
WCFL—Joe White, tenor.
12:00—W-G-N—Studio orchestra [MBS].
WBBM—Five Star Revue.
WLS—Dinner Bell program.
WAAF—The Symphonic hour.
WCFL—Dick Fidler's orchestra.

P. M.
12:15—W-G-N—"Wife vs. Secretary."
WBBM—Charles and Neumiller.
WCFL—Noonday concert.
12:30—W-G-N—Midday service, with Orrin W. Auman, World-Service Treas., Methodist Episcopal Church [MBS]. Market.
WMAQ—Dan Harding's Wife.
WIND—One Night Band Stand.
WCFL—Love and Learn.
WBBM—Truman Bradley.
12:45—WBBM—Real Life Stories.
WCFL—For Women Only.
WLS—Live stock market summary.
WMAQ—Matinée Greetings.
1:00—W-G-N—Palmer House Concert orchestra [MBS].
WCFL—International Textile conference.
WBBM—Through a Woman's Eyes.
WMAQ—Francois Chopin.
WLS—Red Foley and Lily May.
WAAF—Hoosier Philosopher.
1:15—W-G-N—Lawrence Salerno [MBS].
WBBM—Herbert Foote, organist.
WLS—Melody Parade.
1:30—W-G-N—Painted Dreams [MBS].
WLS—Closing grain markets.
WJJD—Parent-Teacher assn. program.
WAAF—Man on the Street.
1:45—W-G-N—Marriage License Romances.
WJJD—The Serenader.
WBBM—Myrt and Marge.
WLS—Priscilla Pride.

Today's Features

ON W-G-N.

W-G-N and the Mutual network will present another "Coffee Club" show at 7 tonight featuring Richard Himber and his orchestra, the songs of Go-Go De Lys and Stuart Allen, and Fred Uttal as master of ceremonies. At 7:30 the western drama, "The Lone Ranger," will be heard.

Vivian Fridello.

Bob Becker's Dog Chats will follow at 8 o'clock with Virginia Clark as mistress of ceremonies, and at 8:45 will be the reading of THE TRIBUNE and Quin Ryan's sport parade with Julian Black, manager of Joe Louis.

Charles P. Hughes will present "Behind the Camera Lines" at 9:30 o'clock from the main studio with June Meredith as Carol Manders, Bret Morrison as John Hamilton, and MacDonald Carey as Harry Carruthers in "A Shipment of Quinine," by Earle Book.

Other features:
7:15 a. m.—Wake Up and Sing.
9:45—Radio Cooking school with Eleanor Howe.
10:45—Don Pedro and his violin.
11:15—Tom, Dick, and Harry [MBS].
12:15 p. m.—Wife vs. Secretary with Vivian Fridell as Mrs. Sanford.
1:45—Marriage License Bureau Romances.
4:15—Ireene Wicker, the Singing Lady, in a simplified version of Mozart's "The Magic Flute."
5:30—The Ohio Wesleyan university singers [MBS].

ON OTHER STATIONS.

3:15 p. m.—WJJD—Baseball: Cubs vs. Sox, from Yuma, Ariz., with John Harrington.
7—WMAQ—Lucille Manners' concert.
7:30—WBBM—Hal Kemp and Kay Thompson.
8—WLS—Universal Rhythm—Rex Chandler and Olga Albani.
8—WBBM—Hollywood Hotel—Jeannette MacDonald in "Maytime."
8—WMAQ—Waltz time.
8:30—WENR—Coronet on the Air with Deems Taylor and Robert Armbruster's music. [Première.]
9—WBBM—Philadelphia orchestra under Leopold Stokowsky.
9—WMAQ—First Nighter with Don Ameche.
9—WENR—Jack Pearl.
9:30—WMAQ—Varsity show from University of Texas.
10—WENR—Chicago Symphonic hour with Roy Shield, Noble Cain, Vivian Della Chiesa, Edward Davies, and Charles Sears presenting portions of "La Forza del Destino" and Tschaikowsky's Fifth symphony, and Carleton Smith discussing luck in life—and music.

2:00—W-G-N—Molly of the Movies [MBS].
WMAQ—Pepper Young's Family.
WBBM—Barnyard Frolics.
WLS—Homemakers' hour.
WAAF—Red Hot and Low Down.
2:15—W-G-N—June Baker, Home Management.
WLS-WMAQ—Ma Perkins.
WJJD—Art of Living.
WCFL—Tune Twisters.
2:30—WIND—Torrid Tunes.
WMAQ—Vic and Sade.
WCFL—Susi Hock and Yella Pessl.
2:45—W-G-N—Dance orchestra.
WMAQ—The O'Neills.
WIND—Music and Banter.
WCFL—Dorothy Dreslin, soprano.
3:00—W-G-N—Way Down East.
WMAQ—Tea Time.
WBBM—Meet the Missus.
WENR—Radio Guild.
WJJD—Julane Pelletier, pianist.
3:15—W-G-N—Life of Mary Sothern [MBS].
WCFL—Sons of American Revolution.
WJJD—Baseball: Cubs vs. Sox.
WBBM—Radio Gossip club.
WIND—Stars over Manhattan.
3:30—W-G-N—Good Health and Training.
WMAQ—Follow the Moon.
WBBM—Signor Carmella.
WCFL—Hamiltonians.
WAAF—International Potpourri.
3:45—W-G-N—Arthur Wright and Organ.
WMAQ—The Guiding Light.
WBBM—Linda's First Love.
4:00—W-G-N—Concert orchestra [MBS].
WAAF—Jimmie Kozak, pianist.
WMAQ—Tea Time Varieties.
WBBM—Kitty Keene, Inc.
WENR—Mary Marlin.
4:15—W-G-N—The Singing Lady.
WBBM—Al Trace's orchestra.
WCFL—Lupi Italian program.
WENR—Helen Jane Bahlke, songs.
WIND—Sketches in Melody.
4:30—WENR—Music Circle.
WAAF—The Gaieties.
WBBM—Train Time.
WMAQ—Doring Sisters.
4:45—W-G-N—Margery Graham Book-a-Week.
WMAQ—Adventures of Dari Dan.
WBBM—My Diary.
WENR—The Old Homestead.
5:00—W-G-N—Jess Kirkpatrick and Piano [MBS].
WMAQ—Big Bill Baker.
WBBM—Junior Nurse Corps.
WAAF—Tuning Around.
WCFL—Tea Time.
WENR—Education in the News.
WIND—Cumberland Ridge Runners.
5:15—W-G-N—Buddy and Ginger.
WMAQ—Don Winslow.
WCFL—Afternoon Musical.
WENR—Malcolm Claire.
WBBM—George Hall's orchestra.
5:30—W-G-N—Ohio Wesleyan Singers [MBS].
WMAQ—Jack Armstrong.
WJJD—Supper Time Frolic.
WAAF—Sport Shorts.
WBBM—John Harrington.
5:45—W-G-N—Little Orphan Annie.
WENR—Flying Time.
WCFL—Grace Wilson, contralto.
WIND—Training Camp Topics.
WMAQ—Dick Steele.
WAAF—Tower Tunes.
WBBM—Pretty Kitty Kelly.
6:00—W-G-N—Pinto Pete's Ranch Boys.
WMAQ—Donald McGibney.
WBBM—Davey Adams.
WIND—German Hour.
WCFL—Helen and Bob.
WENR—Representative W. D. MacFarlane.
6:15—WMAQ—Uncle Ezra.
WBBM—Herbert Foote, organist.
WAAF—Eventide Echoes.
WENR—Mario Cozzi.
6:30—W-G-N—Palmer House Concert orch.
WMAQ—Totten on Sports.
WBBM—Kaye Brinker.
WENR—Lum and Abner.
WCFL—Songs in the Spotlight.
6:45—W-G-N—Bob Elson's Sports Review.
WMAQ—House That Jack Built.
WBBM—Boake Carter.
WENR—Jerry Cooper, songs.
7:00—W-G-N—Richard Himber's orchestra [MBS].
WMAQ—Lucille Manners.
WBBM—Broadway Varieties.
WLS—Irene Rich.
WCFL—Don Norman.
7:15—WLS—Singing Sam.
7:30—W-G-N—The Lone Ranger [MBS].
WBBM—Hal Kemp's orchestra.
WLS—Death Valley Days.
WIND—News Behind the News.
WCFL—Tunes on Tap.
8:00—W-G-N—Bob Becker; Dog Chats.
WMAQ—Waltz Time.
WCFL—Herr Louie and the Weasel.
WBBM—Hollywood Hotel.
WLS—Universal Rhythm.
8:15—W-G-N—Clyde Lucas' orchestra.
WCFL—The Bath club.
8:30—W-G-N—Joe Sanders' orchestra.
WMAQ—Court of Human Relations.
WIND—Dixieland band.
WENR—Deems Taylor.
8:45—W-G-N—Tomorrow's Tribune.
WCFL—Perla Barti, soprano.
WIND—Musical Moments.
8:52—W-G-N—Quin Ryan's Sports Shots.
9:00—W-G-N—Hugo Mariani's orch. [MBS].
WMAQ—First Nighter.
WBBM—Philadelphia Symphony orch.
WENR—Jack Pearl.
9:30—W-G-N—Behind the Camera Lines.
WMAQ—Varsity show.
WENR—Jack Dempsey Fights.
WBBM—Jerry Cooper, songs.
WIND—Evening at the Country club.
9:45—WBBM—Sport Huddle.
WIND—Russ Hodges' Sports Review.
10:00—W-G-N—George Hamilton's orchestra [MBS].
WENR—Chicago Symphonic Hour.
WMAQ—Amos 'n' Andy.
WIND—Swedish program.
WCFL—Amateur hour.
WBBM—Mortimer Gooch.
10:15—W-G-N—Kay Kyser's orchestra.
WBBM—Musical Moments.
WMAQ—Money Talks.
10:30—W-G-N—Freddy Martin's orch. [MBS].
WMAQ—Jimmy Joy's orchestra.
WBBM—Todd Hunter.
WCFL—Carroll Dickerson's orchestra.
WIND—Bob Tinsley's orchestra.
10:45—WCFL—Rudolf Friml's orchestra.
WBBM—Anson Weeks' orchestra.
11:00—W-G-N—Dance orchestra [MBS].
WMAQ—Bob Crosley's orchestra.
WBBM—Red Nichols' orchestra.
WCFL—Emery Deutsch's orchestra.
WIND—Jimmy Noones' orchestra.
WENR—Henry Busse's orchestra.
11:15—WBBM—Guy Lombardo's orchestra.
11:30—W-G-N—Clyde Lucas' orchestra.
WMAQ—Jerry Johnson's orchestra.
WBBM—Ozzie Nelson's orchestra.
WIND—Bob Tinsley's orchestra.
WMBI—Midnight hour.
WCFL—Arthur Ravel's orchestra.
WENR—Lou Breese's orchestra.
11:45—WENR—Maurie Sherman's orch.
WIND—Jimmy Noone's orchestra.
WMAQ—Jerry Johnson's orchestra.
12:00—W-G-N—Hugo Mariani's orch. [MBS].
WMAQ—Phil Levant's orchestra.
WBBM—Musical Weather Man.
WENR—Louis Panico's orchestra.
WIND—The Nite Watch.

A. M.
12:15—WBBM—Mark Fisher's orchestra.
12:30—W-G-N—Joe Sanders' orch. [MBS].
WBBM—Earl Hoffman's orchestra.
WENR—Jimmy Joy's orchestra.
WMAQ—King's Jesters.
1:00—W-G-N—Geo. Hamilton's orch. [MBS].

"LISTEN TO THE" CUBS VS SOX
PRE SEASON BASEBALL GAMES
TODAY
AND EVERY DAY OVER
STATION WJJD 1130 KC.
ANNOUNCED BY JOHN HARRINGTON
BY DIRECT WIRE FROM ARIZONA
3:15 P. M.

INFORMATION

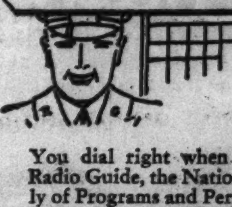

You dial right when you read Radio Guide, the National Weekly of Programs and Personalities. Program section is bigger and better. Gives enlarged day-by-day schedules. Large and small local and out-of-town stations, foreign short-wave broadcasts Premieres, guest stars, late "repeat" programs, symphony concerts. Buy today.

RADIO GUIDE
AT ALL NEWSSTANDS 10c

TONITE WENR 9 P. M.
THE NEW TIME FOR
JACK PEARL
AS BARON MUNCHAUSEN
Sent by RALEIGH and KOOL CIGARETTES

Today there is *plenty* of this FRESH FRUIT

Ask your grocer for Washington State Winesaps

RED-CHEEKED Winesaps—your grocer is getting big tempting boxes of them right along! Apples that are far finer in flavor . . . healthful with rich juice. Apples you should have in abundance in your diet, while other fresh fruits are scarce.

Nourished in mineral-rich soil, picked by gloved hands, washed free in pure mountain water, these firm round beauties are wrapped in special paper . . . rushed to market. Get them at the height of their fresh delicate flavor—*today!*

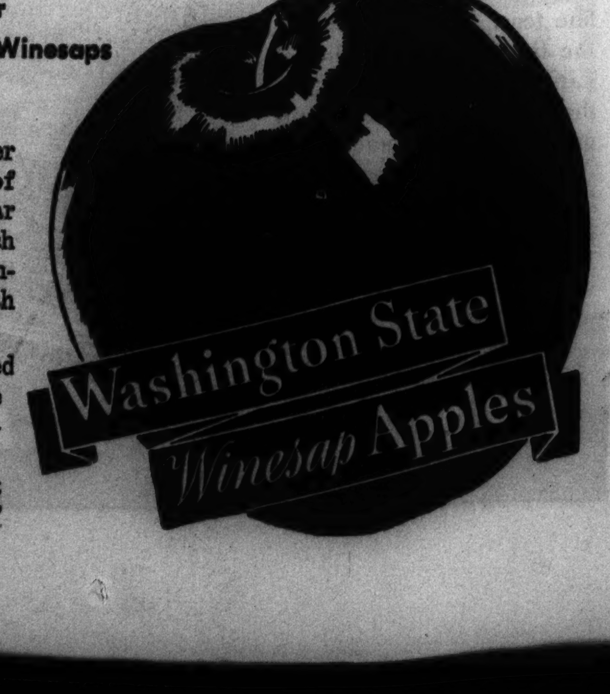

Take the backache out of soap with a Tablespoon of

CLIMALENE

And get whiter washes . . . shorter washdays

Just Sprinkle In before the soap goes in.

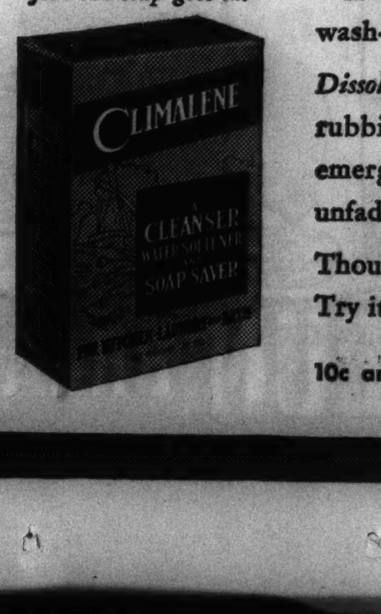

● A tablespoon of CLIMALENE makes wash-day backache a thing of the past. *Dissolves grease instantly*, thus ends hard rubbing and scrubbing! White things emerge whiter, colors bloom fresh and unfaded, and no soap-eat or soap-fade! Thousands use CLIMALENE every day. Try it! The Climalene Co., Canton, Ohio.

10c and 25c at your grocers

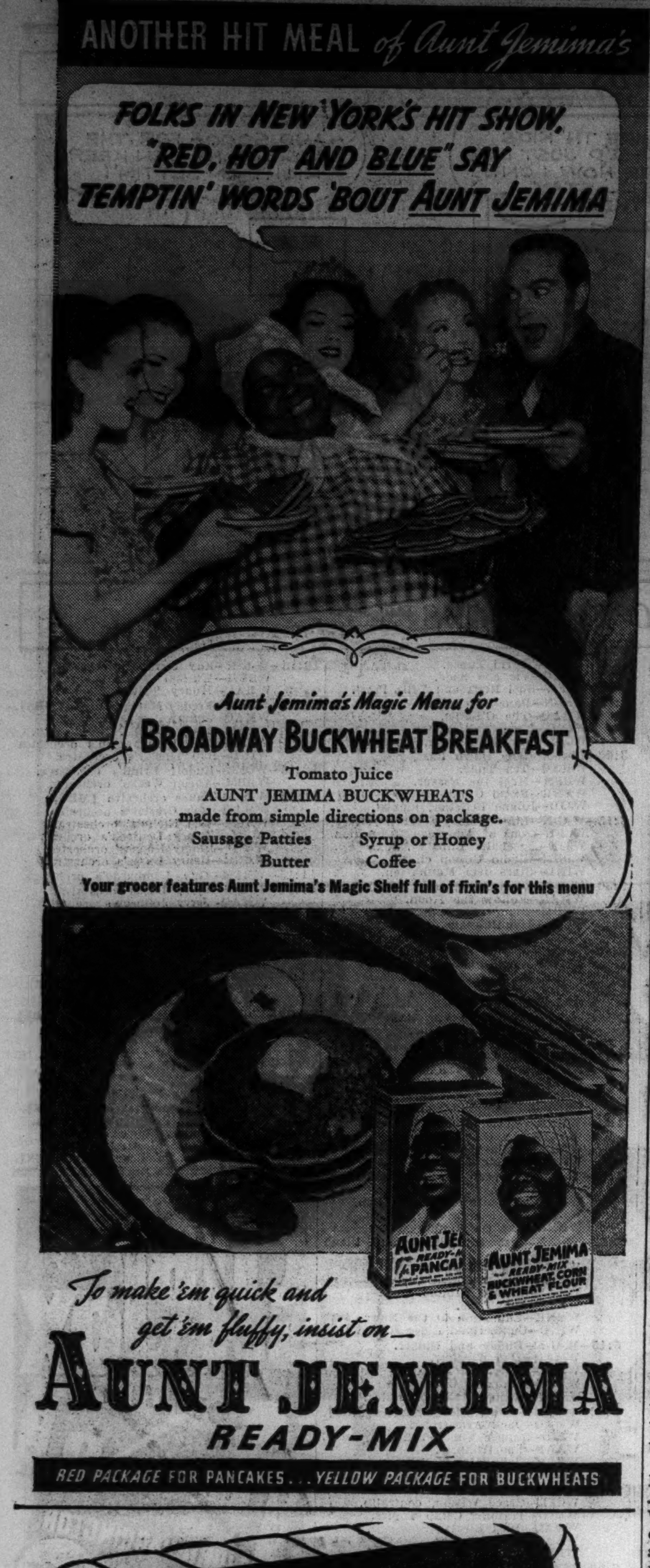

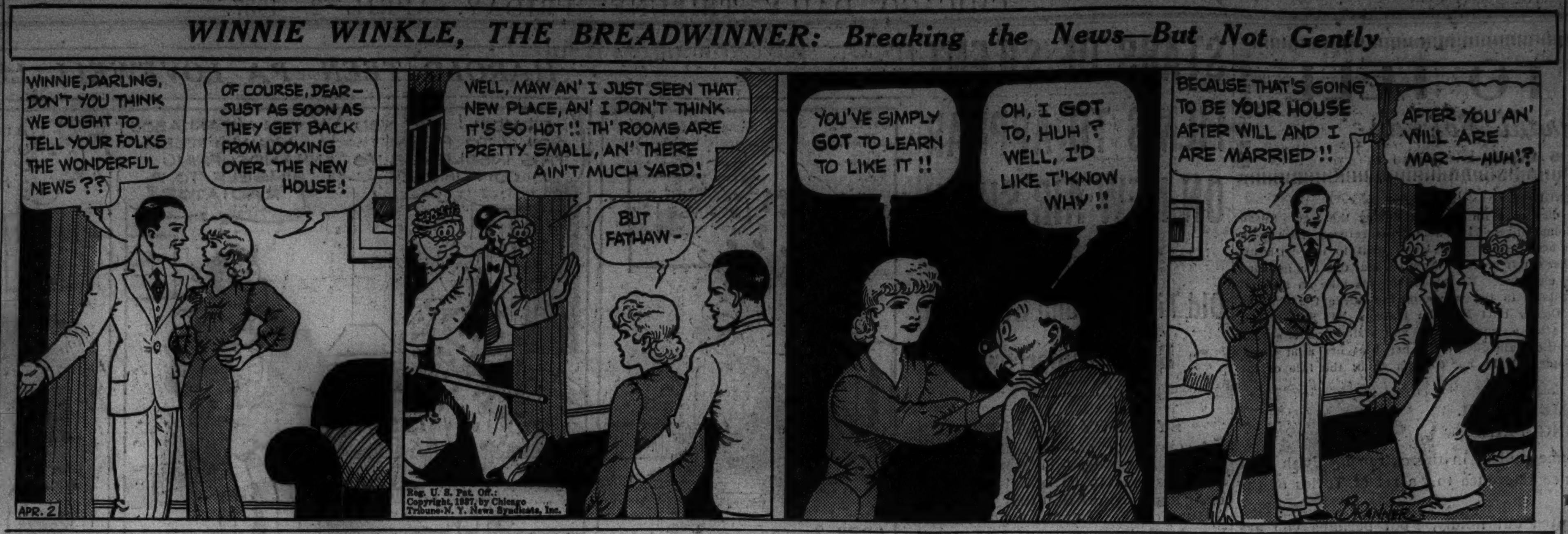

Subscribe for the Tribune

AMERICAN TYPE OF ARTICHOKE GOOD IN SALAD

BY MARY MEADE.

[Copyright: 1937: By The Chicago Tribune.]

The American artichoke resembles a small, knobby potato and isn't to be confused with the French artichoke which isn't even a near relative. That these two vegetables bear the same name is an unfortunate happenstance, for they're very different, and there often is confusion about them.

The American artichoke is a tuber, the root of a tall sunflower. The more commonly used French or globe artichoke is a flower head with thick, fleshy leaves which are edible. Both artichokes are available in the larger markets at this time. While the French variety is well known and highly prized as a salad vegetable, the American variety has been somewhat overlooked. This nonstarchy tuber may be substituted for potatoes to add variety to meals, and for the benefit of weight watchers, for it's nonfattening. But it has many other uses, and the flavor is distinctive.

The new, improved variety of American artichoke tastes a little like celery, a little like coconut, and a little like the Brazil nut, if you can imagine such a combination of flavors. It is crisp and white and blends well in raw vegetable salads. When it is cooked the flavor is entirely different, but equally appealing.

These recipes are among those I like most to use in preparing the American artichoke for the table. Whether the vegetable is served raw or cooked, it should be soaked in salt water for a half hour after it is peeled.

Crisp Salad Special.

[Serves six.]

1 cup grated raw American artichokes
1 cup grated raw carrots
1 cup shredded cabbage
1 tablespoon chopped green pepper
1 cup cottage cheese
2 tomatoes

Soak artichokes, carrots, and cabbage in salted water until crisp. Combine with cottage cheese and green pepper. Place a slice of tomato on a bed of salad greens for each service and top with the salad mixture, which may be shaped. Serve with French dressing.

These artichokes are deliciously crisp and good in any tossed vegetable salad, as many a woman is discovering. They may even be used by themselves as a salad with French dressing or mayonnaise. The cooked vegetable also is an unusual salad ingredient.

American Artichokes au Gratin.

1 pound artichokes
1½ cups medium white sauce
½ cup grated American cheese
½ cup cracker crums
2 tablespoons melted butter

Scrub artichokes with a stiff brush, soak for 30 minutes in cold, salted water, and boil until tender. Cut in dice [this may be done before they are cooked], combine with white sauce and place in a casserole. Sprinkle with cheese, crums, and butter, and bake in a moderate oven [350 degrees] until brown.

MARY MEADE'S MENUS

SATURDAY.

BREAKFAST.
Grapefruit
Bacon Waffles
Maple Sirup
Coffee — Milk

LUNCH.
Spanish Nests with Poached Eggs
Raisin Bran Muffins
Baked Apples Stuffed with Dates
Tea — Milk

DINNER.
Casserole of Ground Round Steak
Tomato Soup and Spaghetti
Buttered Green Beans with Carrots
Mixed Fruit Salad
Rolls, Butter
Cheese, Cake
Coffee

SUNDAY.

BREAKFAST.
Pineapple Juice
Soft Cooked Eggs
Pecan Coffee Cake Ring
Coffee

DINNER.
Roast Leg of Veal
Browned New Potatoes
New Peas in Turnip Cups
Salad of Orange Sections on Watercress
French Dressing
Butterhorn Rolls
Rhubarb Chiffon Pie

SUPPER.
Cream Puff Shells with Hot Chicken Filling
Spring Salad
Hermits
Hot Chocolate

TUNA FISH SHORTCAKE DELICIOUS DISH FOR SPRING LUNCHEONS

Tuna fish shortcake is a dish suitable for spring luncheons. It is simple to make and very delicious. Sliced stuffed olives lend color and added flavor.

TUNA FISH SHORTCAKE.

2 cups flour.
4 teaspoons baking powder.
½ teaspoon salt.
5 tablespoons lard or vegetable shortening.
⅔ cup milk.

Sift flour, baking powder and salt. Cut the shortening in until a coarse consistency. Add the liquid to form a dough. Roll out ½ inch thick. Cut with biscuit cutters of two different sizes. Bake at 425 degrees F. for 12 to 15 minutes. Serve with this tuna fish mixture.

1 cup tuna fish, drained and flaked.
¼ cup sliced stuffed olives.
3 tablespoons butter.
2 tablespoons flour.
¼ teaspoon salt.
1⅓ cup milk.

Melt butter and add the flour and salt. Add milk and cook over low heat until smooth and thickened. Add fish and olives and heat thoroughly. Pour over larger biscuits and top with smaller ones. Garnish with a strip of pimiento and a sprig of parsley or watercress.

How to Cure and Cook Canadian Style Bacon

Canadian style bacon is made by curing and smoking boneless fresh pork loins. It is quite a lean cut with the same pink color as ham. Canadian bacon is usually sliced thin and cooked by panbroiling or by broiling. It should be cooked slowly or it will dry out. The piece may be cooked whole and by the same methods used in cooking ham, i. e., by simmering or by baking.

SAUCE RECIPES FOR DRESSING UP VEGETABLES

Sauces take to vegetables quite as well as they do to desserts. These sauce recipes will dress up everday vegetables:

Orange Sauce.

[With asparagus and beets.]

2 egg yolks, beaten
2 tablespoons butter
¼ teaspoon salt
¼ teaspoon paprika
½ cup orange juice
1 tablespoon lemon juice
Grated rind 1 orange

Cook egg yolks, butter, and seasonings over hot water, stirring constantly until mixture thickens. Add fruit juices and rind. Mix well and serve over hot asparagus or boiled and baked beets.

Cheese Sauce.

3 tablespoons butter
3 tablespoons flour
½ teaspoon salt
1½ cups milk
½ pound American cheese, grated or diced

Melt butter, blend in flour and salt, and add milk, gradually stirring vigorously. Cook directly over heat, stirring constantly, until sauce boils, then lower heat and simmer for 5 minutes or place over boiling water. Remove from burner, add cheese, and beat until cheese is melted. Reheat until warm enough to serve. Serve with green beans, broccoli, asparagus, cauliflower, broiled tomatoes.

Cheese and Raisin Sauce.

Make cheese sauce above, but just before serving add ¼ cup seedless raisins which have been washed and plumped by steaming in strainer over boiling water. Serve with cooked spinach or cabbage.

Use Prune Juice Instead of Water in Stuffings

Prune juice substituted for the usual water in stuffings for chicken, duck or pork improves the flavor of the dressing immeasurably.

TWO DELIGHTFUL RECIPES USING CHEESE, MEAT

Here are ways to use Roquefort cheese with meats in most appealing fashion. You'll like the "different" flavor.

Pork Chops with Roquefort Cheese.

Brown pork chops lightly on both sides. Sprinkle them with salt and pepper and lay in a baking dish. Pour a teaspoon of lemon juice over each and then a thin coating of crumbled Roquefort cheese. Cover the baking dish and bake in a moderate oven, 350 degrees F., for 45 minutes.

Steak with Roquefort Cheese.

Lightly spread the top of broiled steak as it come from the oven [porterhouse, sirloin or club steak may be the choice] with a blended mixture of Roquefort cheese, cream and a dash of Worcestershire sauce. Return to the broiler just long enough to melt the cheese, then serve immediately.

BOILING IS TERMED JUST A NUISANCE IN BAKING HAMS

Questions frequently arise with regard to the method of baking hams. The queries run as follows: "Is it necessary to parboil hams?" "Why do some recipes specify this procedure," and so on.

A whole or half ham is prepared by baking or by simmering, erroneously called boiling. It is not necessary to "parboil" high grade commercial hams. It is a frequent practice to cook a whole or half ham in water until it is nearly done, then transfer to the oven to brown, the resulting product being called "baked" ham. It takes no longer and it is just as simple to bake the ham for the entire time. Therefore, this method is recommended in the most up-to-date recipes.

SLEEPING POWDER IS FATAL.

Henry Lucker, a radio repairman, died yesterday in his room at 918 Buena avenue of an overdose of sleeping powder.

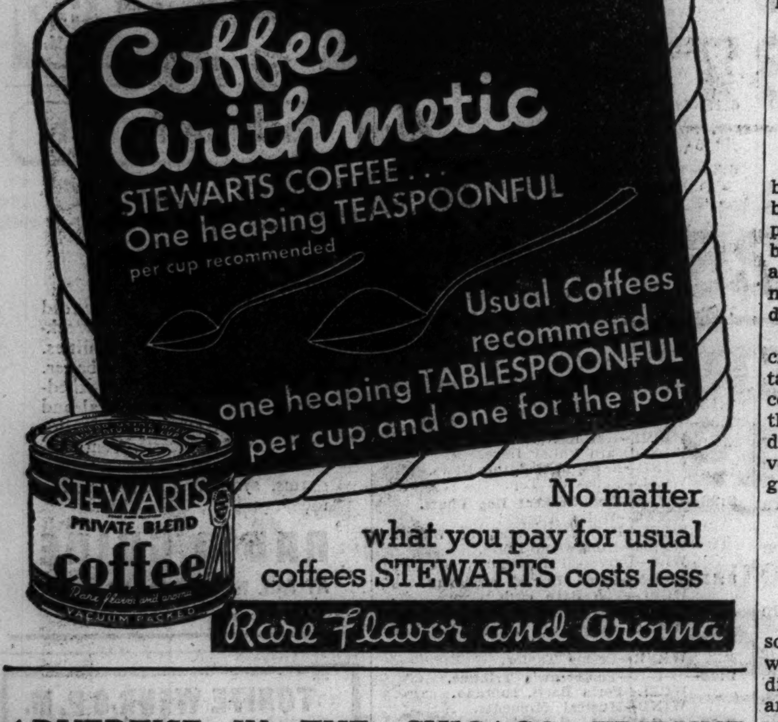

ADVERTISE IN THE CHICAGO TRIBUNE

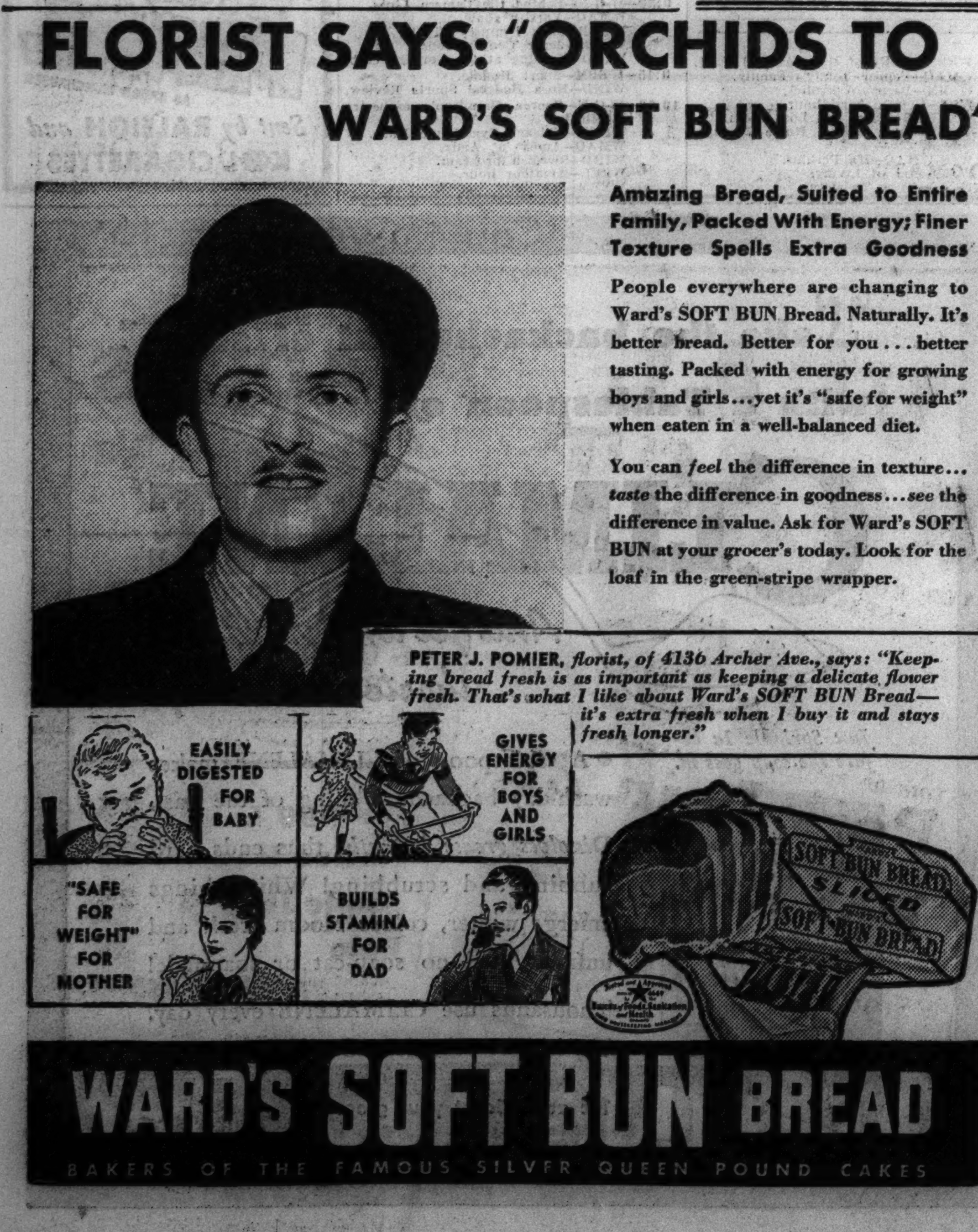

PRICES UP, DOWN ON SAME FOOD IN DIFFERENT SHOPS

Grocers Varying More Than Usual.

BY FRANK RIDGWAY.

Housewives in Chicago and surrounding suburbs may find it worth while to include a few extra food stores on their shopping list today and tomorrow. Retail food prices have been shifting since the pre-Easter sales of last week with many of them varying more than usual between the different stores. Prices changed during the week on more than 30 items. While there has been nearly an even balance in the ups and downs, many articles that are higher than last week in some stores will be found lower in others.

Butter is cheaper in stores generally, but the reduction varies from 1 to 4 cents a pound. Changes in butter prices are normally uniform in the different stores.

On the Up and Down List.

The higher priced grades of eggs are 2 cents a dozen cheaper than last week-end in a few stores, while most merchants have marked up egg prices 2 to 4 cents a dozen on all grades.

Flour is on the up and down list. Some stores have raised the price 3 cents a 24½ pound sack on the higher priced brands, others have added 8 to 10 cents a sack to the cheaper kinds, and still others are featuring all brands of flour at special sale prices of 8 to 14 cents a sack less than last week.

Lard is 1 cent a pound cheaper in a few places. Evaporated milk is lower in some stores and higher in others. Most stores are offering canned peaches, tomatoes, peas, and soups at slightly reduced prices.

Vegetables Better, Cheaper.

Many kinds of fresh vegetables are showing a lower tendency as supplies increase from spring gardens in the south. Green beans and fresh peas are about 3 to 9 cents a pound cheaper than a week ago and the quality is improving. Head lettuce is lower and much better. Some stores have marked down their price tags on fresh tomatoes, white turnips, and rhubarb. Sweet potatoes and dry onions are lower in a few stores. Cooking apples and Bartlett pears are cheaper in some places.

Bunch beets, carrots, and strawberries are higher. Bananas are up in some stores and down in others. Some stores have raised the prices of cabbage, spinach, oranges, and old potatoes.

There is a general downward tendency in the wholesale price of fruits and vegetables. Included in the items that are lower than last week on the central market are potatoes, head lettuce, cauliflower, cabbage, green beans, fresh tomatoes, asparagus, grapefruit, cucumbers, and fresh peas.

Meat Prices Change Little.

Retail meat prices show little change from a week ago, but there are indications that fresh cuts of lamb and pork may soon be cheaper. The upward swing in lamb prices has been checked and a few butcher shops made slight reductions on a leg of lamb during the week. Live lambs sold about 35 cents a hundred pounds lower at Union stockyards and prices on wholesale cuts of lamb remained barely steady, according to government market reporters.

Farmers were paid 25 to 30 cents a hundred pounds less for the better grades of butcher hogs. Pork loins dropped $1 to $2 a hundred on the wholesale market.

Beef prices continue high. Some butchers have raised the prices of round, sirloin, and porterhouse steaks 2 cents a pound. Beef pot roasts are higher in several shops. The better grades of beef cattle sold 25 cents a hundred higher than last week, reaching a top price of $16.25 a hundred, the highest since May, 1935, and the highest March price in nine years. Good quality cuts of wholesale beef advanced as much as 50 cents a hundred pounds.

Eggs Beat Up More Quickly if Permitted to Warm Up

In cooking when using whole eggs as one of the several ingredients, the whole egg, or the yolks or the whites beat up more quickly and to larger volume if allowed time to warm up after taking them out of the refrigerator. The warming may be hastened by placing the egg bowl into another bowl with warm water if necessary to hurry the warming. If eggs are to be used separated, separation should be made as soon as they are removed from the refrigerator. The yolk is quite firm when cold because of its high fat content and a cleaner separation may be made.

WINES AND SPIRITS ADD DELIGHTS TO COOKING ARTS

Booklet Tells Some Secrets of Service.

Mary Meade has just completed a new booklet which will be one of the most valuable additions to your kitchen library. The title is "Cooking with Wines and Spirits," and the booklet is filled with interesting information and clever recipes.

The first page of the booklet is devoted to a general discussion of the various wines. A chart shows which wines are appropriate to serve with the courses of a dinner. Further information tells the temperatures at which different wines should be served.

The remaining pages of the booklet include recipes which use the various wines and spirits [such things as brandies, rum, liqueurs, and cordials] as ingredients. Don't forget the individual flavor which wines and spirits lend in cookery.

Pep up your spring cooking by sending for Mary Meade's newest booklet, "Cooking with Wines and Spirits." Send 5 cents in stamps to Mary Meade. Or pick up a copy at one of the Tribune Public Service offices, 1 South Dearborn street or Tribune Tower, for 3 cents. Other booklets by Mary Meade are:

"Modern Meat Lore," 20 cents; by mail, 23 cents.

"What to Serve with Fish: Sauces, Stuffings, Garnishes," 3 cents; by mail 5 cents.

"Filling the Cookie Jar," 3 cents; by mail, 5 cents.

"Holidays and Holiday Meals," 20 cents; by mail 23 cents.

"Delicious Fish Dinners," 2 cents; by mail, 3 cents.

"Catering to Bridge Appetites," 3 cents; by mail, 5 cents.

"Appetizers—How to Make Them—When to Serve Them," 3 cents; by mail 5 cents.

"What for Dessert? Thirty-two Answers," 3 cents; by mail, 5 cents.

"Parties for the Bride-To-Be," 3 cents; by mail, 5 cents.

"Thirst Quenchers," 3 cents; by mail, 5 cents.

"Buffet Suppers and Dutch Lunches," 3 cents; by mail, 5 cents.

"Pies He'll Rave About," 3 cents; by mail, 5 cents.

"Glorifying the Left-Overs," 3 cents; by mail, 5 cents.

"Vegetables All Dressed Up," 3 cents; by mail, 5 cents.

"Cooking After Office Hours," 3 cents; by mail, 5 cents.

"Hostessing with Sunday Suppers," 3 cents; by mail, 5 cents.

"Refrigerator Cakes and Cookies," 3 cents; by mail, 5 cents.

"Home Frozen Delicacies," 10 cents; by mail, 13 cents.

"Parties for Growing-Ups," 3 cents; by mail, 5 cents.

"When Lunches Go to School," 2 cents; by mail, 3 cents.

"All-In-One-Dish Meals," 3 cents; by mail, 5 cents.

"Feeding Fifty," 3 cents; by mail, 5 cents.

"The Culinary Dictionary," 3 cents; by mail, 5 cents.

"Adventures in Salads," 3 cents; by mail, 5 cents.

"Simple Salad Dressing," 3 cents; by mail, 5 cents.

"Two Mouths to Feed," 3 cents; by mail, 5 cents.

"Let's Have Eggs," 2 cents; by mail; 3 cents.

"Festive Menus," 2 cents; by mail, 3 cents.

"Sixteen Refrigerator Frozen Salads," 2 cents; by mail, 3 cents.

"Twenty Ways to Cook Game," 2 cents; by mail, 3 cents.

"Candies That Are Fun to Make," 3 cents; by mail, 5 cents.

"Pantry Shelf Dinners," 3 cents; by mail, 5 cents.

"Food for Small Folks," 3 cents; by mail, 5 cents.

"Yeast Breads in the Modern Manner," 3 cents; by mail, 5 cents.

"Can You Cut Up a Chicken," 2 cents; by mail, 3 cents.

"Prize Recipes from Jewish Kitchens," 2 cents; by mail, 3 cents.

"Entertaining with Cheese," 2 cents; by mail, 3 cents.

"Stretching Food Dollars with Cracked Wheat," 3 cents; by mail, 5 cents.

"Baking the Perfect Cake," 20 cents; by mail, 23 cents.

"Tips on Tea Parties," 3 cents; by mail, 5 cents.

"The Sandwich Maker," 2 cents; by mail, 3 cents.

"Thirty-six Stains and How to Remove Them," 5 cents; by mail, 7 cents.

"Potato Dishes: Sweet and Irish," 2 cents; by mail, 3 cents.

"Carving Made Simple," 2 cents; by mail, 3 cents.

"Low Cost Main Dishes," 3 cents; by mail, 5 cents.

"Meatless Meals for Variety," 2 cents; by mail, 3 cents.

"Say It With Honey," 3 cents; by mail, 5 cents.

"Oriental Dishes from American Kitchens," 2 cents; by mail, 3 cents.

"When Bachelors Cook," 2 cents; by mail, 3 cents.

Recipe file box containing 133 tested recipes, 25 cents; by mail, 33 cents.

Fifty additional recipes for the file box, 10 cents; by mail, 12 cents.

COSTS OF MILK TUMBLE IN N. Y. PRICE CUT WAR

New York, April 1. — [Special.] — Milk prices were reduced 3 and 4 cents a quart in many parts of the city today in a price cutting war which began after the reduction of 1 cent a quart by the larger wholesalers. The reductions followed the expiration of the law giving the state division of milk control the authority to fix minimum prices.

Although shorn of its authority, the offices of the milk control division in the state building received many complaints from retailers against the reductions by their competitors. One dealer reported that a competitor was offering two quarts for 13 cents and that milk for 7 and 8 cents a quart was generally on sale throughout the lower east side. Prices were lowered in the Bronx and in Brooklyn.

On the east side sour cream was down to 5 cents a half pint.

LONG UNDERWEAR CHARGE CAUSES LOSS OF ALIMONY

That long underwear which Mrs. Edythe Trask, 126½ Washington boulevard, Oak Park, attributed to her husband, Allen, bobbed up yesterday to cost her the temporary alimony she has been receiving from him.

Mrs. Trask, who is suing for separate maintenance, was granted temporary alimony of $22.50 a week by Judge John C. Lewe in the Superior court on March 8. At the time, it was charged yesterday by Trask's attorney, Robert Cantwell Jr., she asserted that her husband wore long woolen underwear.

Trask denies strenuously, Cantwell said, that he ever wore such old fashioned garments. Furthermore, the lawyer charged, his employers were kidded about their employé's habits when they appeared in public, and as a result fired Trask. Judge Lewe vacated the temporary alimony order.

Hangs Self While Waiting Trial for Killing His Friend

Jeremiah Lyons of Lake Villa fashioned a noose of a dish towel and hanged himself with it yesterday in the Lake county jail at Waukegan. He was awaiting trial on a charge of manslaughter. Lyons fatally shot his close friend, Jack Murrie, also of Lake Villa, on Dec. 1 following a dispute over their respective war records.

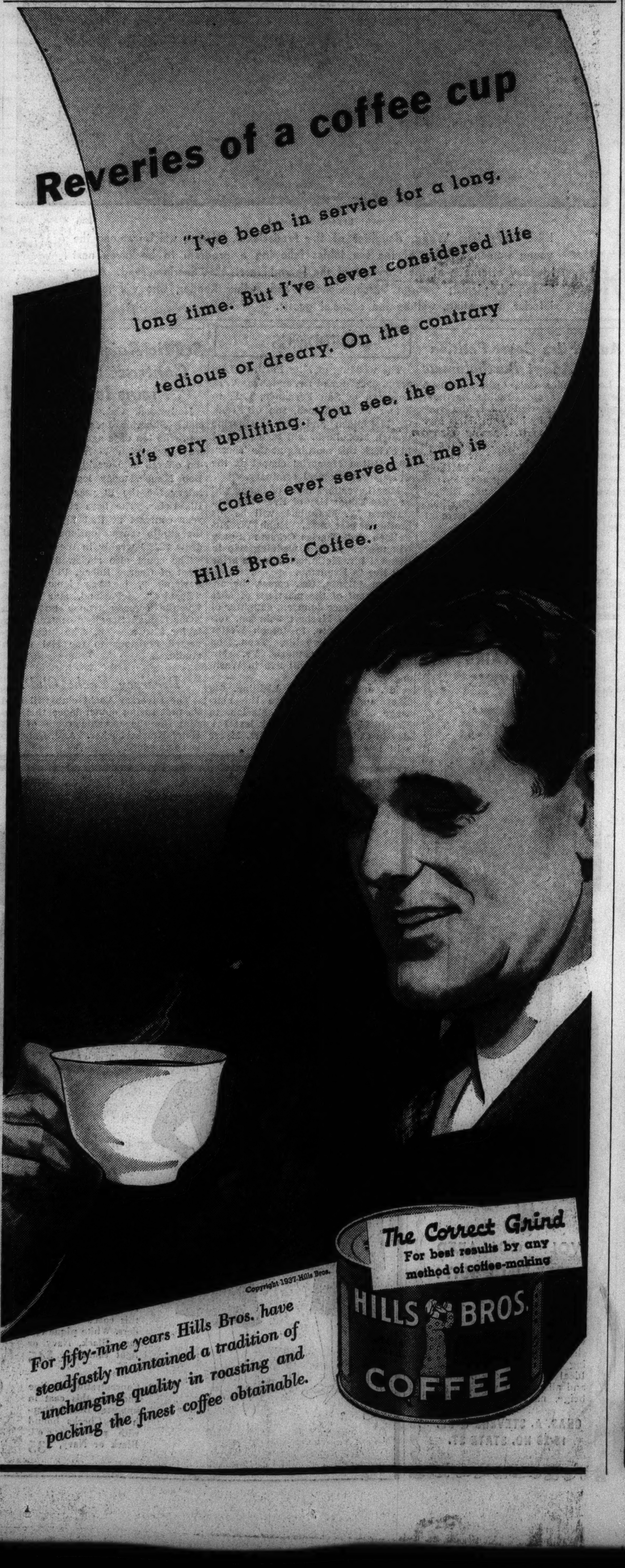

N. U. INSTRUCTOR HAS HIS SAY ON WOMEN SMOKING

Half of the audience applauded and the other half laughed yesterday at the Institute for Nurses at St. Luke's hospital when Dr. Clifford Barborka of the Northwestern University Medical school departed from his talk on diet with an outburst on women's smoking.

"This has nothing to do with diet but while I'm on the subject of fads in diet I'm going to relieve my mind on women who smoke," said Dr. Barborka. "Why do you women smoke? Because you have been taught to feel that it is socially proper.

"The reason I become excited about it," he apologized, "is that I am convinced that tobacco is wrong for you women, because—don't misunderstand me, this isn't an insult—women are basically unstable emotionally. There is nothing which will aggravate the sympathetic nervous system and accentuate that instability like smoking."

Dipping in Fruit Juices Makes Banana Hold Color

To prevent discoloration of bananas after they are peeled and cut, dip the fruit into any of the following fruit juices: grapefruit [fresh or canned], pineapple [canned], orange and lemon. Bananas will remain light in color about two hours after they are taken from the juice.

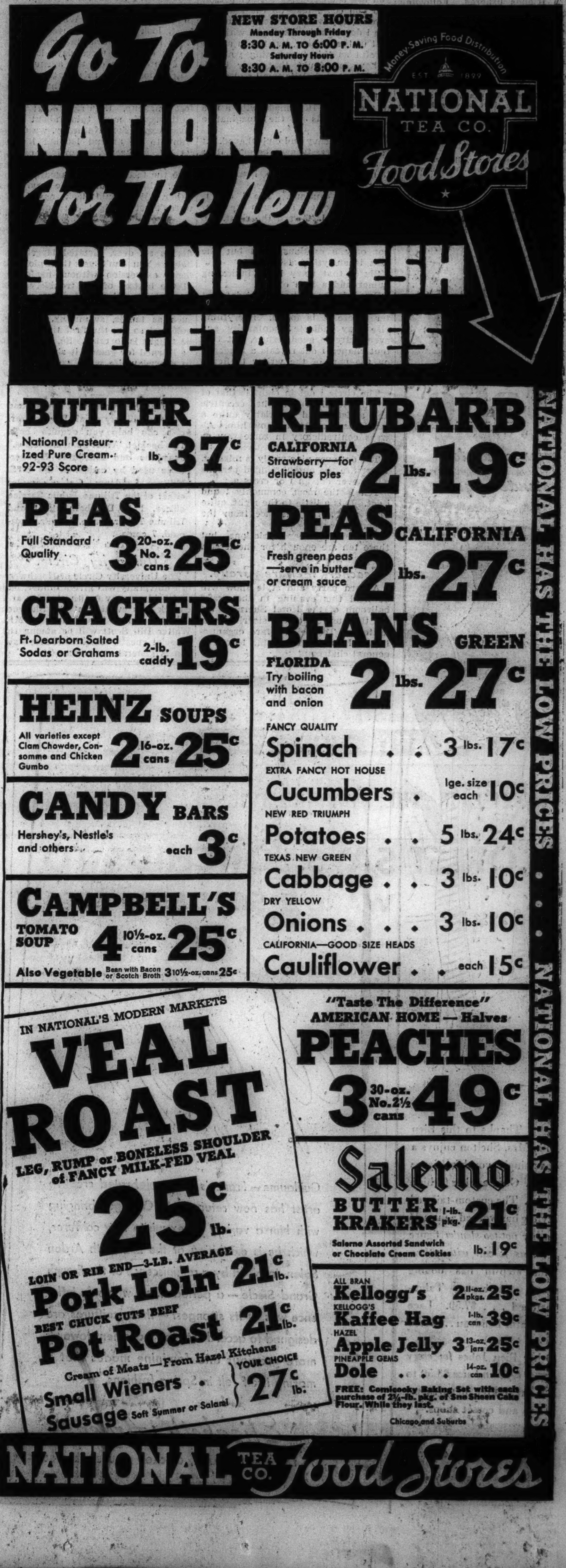

Miss Badgerow Becomes Bride of W. L. May

Ceremony Takes Place at Winnetka Church.

Wearing the handsome white lace gown in which her sister, Mrs. Scott J. Dow Jr., was married several years ago, Miss Susan Badgerow, daughter of the Harvey G. Badgerows of Winnetka, became the bride yesterday afternoon of Winston Lewis May Jr., son of Mr. and Mrs. Winston Lewis May of New York. The ceremony was performed by the Rev. E. Ashley Gerhard at 5 o'clock in Christ church, Winnetka, and a reception followed at the Indian Hill club.

The bride, who is slim and brunette, was given in marriage by her father, with Mrs. Dow [Louise Badgerow], Mrs. William B. Cudahy, and Miss Allene Withers as her attendants. The attendants were dressed in bouffant dresses of flesh marquisette and carried freesias. The bride carried a bouquet of lilies of the valley.

Thomas M. Correy of Scarsdale, N. Y., was best man, and several eastern friends ushered. Following a wedding trip to Bermuda, where the bride and bridegroom met a year ago, they will be at home in New York.

Your Handwriting Analyzed

Any Tribune reader can obtain a personal graphology chart showing his or her assets, handicaps, talents, and emotions by following these rules:

1. Send sample of handwriting to Muriel Stafford, Chicago Tribune, post-office box 1720.
2. Inclose 10 cents (carefully wrapped) for each sample of handwriting you wish analyzed.
3. Inclose a self-addressed, STAMPED envelope, folded once.

Thanks to this Bien Jolie Mrs. Shelton enjoys a charmingly youthful figure again. Gone are her fashion faults. The custom-tailored styling has worked a miracle on her *not-too-slender* figure . . . *as it can with yours.* This step-in has boning front and back. Talon-fastened . . . $7.50. Lace and satin bandeau . . . $1.00

Other Bien Jolies *for every figure type and size* $3.50 to $25 at better department stores and corset shops.

BIEN JOLIE FOUNDATIONS
NEWARK, N. J.

I-dots Reveal Many Traits to Graphologist

BY MURIEL STAFFORD.

[Copyright: 1937: By Muriel Stafford.]

A friend of Dr. Alfred Adler, the famous Viennese psychologist, said to me the other day, "Dr. Adler seems especially interested in i dots."

They may seem insignificant, and in your study of handwriting you may completely forget them, but i dots are extremely varied and intriguing.

So look for your i dots and see what they are saying about you!

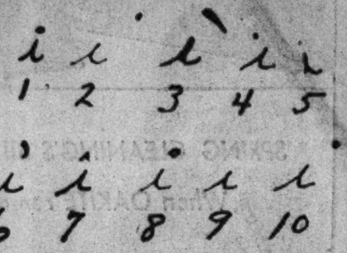

The first i dot is almost too precise. Fussy, in fact. It is placed low and exactly over the stem. If you make all of your i dots this way you are a dependable sort of person and you could take up the study of accountancy with success. Of course, the i dot must be compared with the rest of the writing, but if you are as careful as this in crossing your t's I have no doubt that your handwriting as a whole is small and exact.

The next i dot is placed high and to the right. It is made with a fine pressure. This is the imaginative i dot.

Three is heavy and club shaped. It reveals aggressiveness because it is dashed off at the right side and brutally because it is so heavy and pointed.

Four is cautious. The i dot is placed at the left, although the slant of the stem is toward the right. In the fifth the dot is at the left, but the stem goes that way, too. This is not only a cautious mind but one that is analytical as well.

Six is that wavy i dot indicating humor and a love of fun.

Seven is the tent shaped i dot that means an analytical tendency, no matter where it is found. Everything else may indicate spontaneity and even extreme good nature, but that tent shaped i dot reveals a tendency on the part of the writer to figure things out in his own mind.

The circle i dot in eight is that of an individualist, somewhat eccentric and artistic, and invariably quite a puzzle as you get to know him. Always contradictory in some way or other.

The dot over nine really is missing. These are the absent-minded persons who never dot an i or cross a t.

Ten is the most commonly found i dot. It is a little to the right, quite firm, and a fair distance from the stem.

There are other variations, but these ten are enough for one lesson.

* *

Teacher Welfare Group.

A card party and style show will be held this evening in the grand ballroom of the Hotel Sherman under the auspices of the steering committee of Teacher Welfare organizations. Miss Angela Elaine Maney is general chairman.

Tenseness Is Devastating to Facial Beauty

By All Means, Sisters, Learn to Relax!

BY ANTOINETTE DONNELLY.

[Copyright: 1937: By The Chicago Tribune-N. Y. News Syndicate, Inc.]

Time and again a person who has been away from these shores for a time returns to comment on the tenseness written into faces of women who may be dressed in expensive furs, gossamer hosiery, fine shoes and dresses carrying expensive dressmakers' tags. Or, perhaps, it is one who makes a first visit here who comments on the phenomenon of the stern set face amid all the surrounding dress luxury, as one of these did the other day in my hearing.

I don't know if we are any more victimized by the strained countenance than are women of other countries. It's altogether likely we would note the same things in foreign faces did we go visiting. But that doesn't let us off, if guilty. We still have so much more for which to be grateful here. We should, at least, look reasonably cheerful. And it is true that a countenance that cheers of itself these days is news in countenances on the avenue.

Let's look into this matter more, girls. Let's not think the beautifying for the day done with the perfect makeup, the right hat and clothes. We must think about that facial expression. Naturally, we don't want to go around looking like a lot of sunbeams, strewing excess cheer along our paths. But we could give the face a more relaxed appearance. This without muscle drooping, either. We could look as if we weren't set to fight Joe Louis.

There is a reason for all this tenseness of face. It's tight muscles, tight nerves all over, dictated largely by habit. You can't get that pleasing facial expression without beginning at the bottom of the trouble. It is general relaxation of the entire body. If you are learning any sports game, such as tennis, swimming, dancing, golf and so on, the first thing you'd be taught is to relax. So, if it must be learned for games, it should apply to everyday life when you're out to conquer fame as a woman with a charming expression.

Do you envy the trim figures and poise of military men? Proper exercise can help you acquire both. The booklet, "West Point Exercises," describes and illustrates 30 exercises used by cadets at the U. S. Military Academy. Get a copy at either of the Tribune Public Service offices, 1 S. Dearborn street and Tribune Tower. Price, 5 cents. Postpaid, 7 cents.

* *

University Circle.

The University Circle of Northwestern university will give a dinner, ball and bridge party for the faculty at 7 o'clock this evening at the Shawnee Country club. President and Mrs. Walter Dill Scott will be among the especial guests. Mrs. Lawrence Lawson is general chairman.

Guillaume—France's most celebrated creative artist has now returned to Chicago, bringing with him a variety of exquisite new coiffures, which he is exhibiting at the Elizabeth Arden Salon. Inspired by a reminiscence of the French Grand Siècle—a period when woman's influence was at its strongest—these coiffures are designed to accord with the movement towards more gracious and feminine modes that is making itself felt in Spring fashions.

Elizabeth Arden
70 EAST WALTON PLACE, CHICAGO • SUPERIOR 6950
©1937 EA

Hostess for Tea Next Monday

[TRIBUNE Photo.]

Miss Mary Jane Wegg, daughter of the Frederick J. Weggs, will be among the young women assisting at the tea tables following a program to be given next Monday afternoon at the Convent of the Sacred Heart, 6250 Sheridan road. Arthur Granquist, pianist; George Dasch, violinist, and Arthur Render, who will talk on interior decorating, will be the especial guests.

Aunt Files Court Petition to Adopt Bartholomew

Los Angeles, Cal., April 1.—(AP)—A petition to adopt Freddie Bartholomew, high salaried child film star, has been filed by his aunt, Miss Myllicent Bartholomew. Hearing was set for Saturday morning. The aunt's attorney said the boy's parents, Mr. and Mrs. Cecil Llewellyn Bartholomew, have agreed to the adoption and have returned to England. Difficulties between Mr. and Mrs. Bartholomew and Miss Bartholomew were settled.

* *

Monmouth Alumni.

James Harper Grier, new president of Monmouth college, will address Chicago alumni tonight at the Electric club.

DOWNSTAIRS AT STEVENS

WOLF COLLARED THREE PIECE SUIT!
$39.50

It's a really high fashion value! Beautifully tailored short jacket suit with matching fur trimmed topcoat. Ideal for travel, business and all general wear. Gray, beige, navy. Misses' sizes.

CHAS. A. STEVENS & CO.
19-25 NO. STATE ST.

WEDDINGS

The wedding of Miss Edith F. Leverton, daughter of Dr. and Mrs. W. R. Leverton of San Fernando, Cal., to Frank W. McCulloch, son of Frank H. McCulloch and Mrs. Catharine Waugh McCulloch, will take place at 10 o'clock this morning at the Thorndike Hilton Memorial chapel at the Chicago Theological seminary.

Miss Leverton's maid of honor will be Miss Elinor Hay of Evanston, and Hathorn W. McCulloch will be his brother's best man. Hugh W. McCulloch and Charles Cranston Spray will usher. After a wedding trip in the east Mr. McCulloch and his bride will live in Evanston.

From Atlanta, Ga., comes the announcement of the marriage of Miss Elizabeth Grace Johnson, daughter of Mrs. William Herbert Johnson, formerly of Glencoe, to Joseph Walter Graham of Nashville, Tenn., on March 13 at Alexandria, Va. Mr. and Mrs. Graham will live in Washington, D. C.

Mr. and Mrs. Louis Liebling, 646 Sheridan road, announce the marriage of their daughter, Marion, to Harold Myers of New York last Friday in Chicago. Mr. and Mrs. Myers will live in New York.

Studio Raises Salary; Contract for Mauch Twins Is Approved

Hollywood, Cal., April 1.—[Special.]—Superior Judge Emmett Wilson, who ten days ago rejected a contract by which Warner movie studio offered $250 weekly to Billy and Bob Mauch, today legalized a $350 salary for the 12 year old, Peoria, Ill., twins. The boys start a seven year contract at that figure and if the studio renews options they will draw $2,250 weekly in the last year.

The court also reviewed the contract of George Robert Phillips McFarland, 8, better known as "Spanky" McFarland, star of the juvenile comedy troupe known as "Our Gang." Spanky's contract now is for $200 a week. The judge suggested revisions to the Hal Roach studio.

* *

Diversey Yacht Club.

The Diversey Yacht club will hold its first spring dinner-dance this evening in the Oceanic room of the Hotel Knickerbocker. A. J. Caliendo is commodore.

1. With the new "umbrella tucking" and a flash of white in its pique revers. Fine woolens in Gray, Beige, Navy or Black, $49.50

2. There's exquisite attention to detail in this coat's full shoulders. White pique collar. Black, Navy or light shades, $45

3. Concentrating on line and cut—this coat in imported British Shepherd's Checks bound with plain wool. Black or Navy, $35

4. Softly rolled tuxedo panels bound in silk grosgrain. Fine, new Juilliard woolen in Black or Navy with a taffeta lining, $35

All Hats Shown Are from the Third Floor Millinery Bar

JOHN T.
SHAYNE
Michigan at Randolph

Film Comedians Offer Samples of Gratis Gags

BY GEORGE SHAFFER.

[Chicago Tribune Press Service.]

Hollywood, Cal., April 1.—[Special.]—The week's nomination for snappy sayings goes to Comedienne Patsy Kelly. Said Patsy: "I am dieting because I found I was taking up too much footage."

Comedian W. C. Fields, visited by studio friends, cameramen, and the Easter bunny at his sanitarium, uttered apprehension about his approaching film comeback. "I've been in the clutches of science for a year," said Fields, "and it has ruined the incandescent appearance of my nose." He is afraid he will need to have that trade-mark feature built up and tinted to match its former brilliance when his comedy career resumes shortly.

Heard from the lips of Director W. S. Van Dyke ten days ago: "Spencer Tracy is the best actor on the screen."

Heard from Irving Cummings three days ago: "Spencer Tracy is the best actor we have working today. I voted for him twice for the 1936 motion picture academy achievement statuette, one for 'Fury' and once for 'San Francisco.'"

Greta Garbo talked on the telephone for one hour and fifteen minutes, but the man she was talking to, Gilbert Adrian, the designer, allows that she still is "the silent Swede," because he did most of the talking. It was about her coiffure as Countess Walewska in her current starring vehicle about Napoleon's era.

John Trent is collecting salary on two pay rolls. As Trent he is one of the movie finds of the year and has been cast for a prominent rôle in the "Ascending Dragon" at Paramount. As Capt. Laverne Browne [his real name] he continues as a transport pilot for Transcontinental Western Air, for whom he flew for years before being discovered as a movie prospect. He has to make one flight every month for TWA in order to retain his air transport rating.

Trent has a record of 3,500 certified air hours as pilot. He also is in the United States Army Reserve corps as flying officer.

Jimmy Ritz of the trio of comedy brothers declined to enter the new musical comedy, "Last Year's Kisses," at Twentieth Century studio until his brothers, Harry and Al, were given parts in the same film.

In declining to accept the rôle of the native youth, Terangi, who is the hero of the Polynesian adventure tale "Hurricane," Joel McCrea informed Producer Sam Goldwyn that he wasn't withdrawing because he didn't think it a great and admirable rôle. He said he thought the rôle so remarkable that he didn't want to belittle it by not doing it justice. Those who know McCrea take his words at face value.

Walter Plunkett, style designer, has returned from Atlanta, Ga., where he went to get information on costumes for "Gone with the Wind." He brought back sketches, descriptions, recollections and samples of dresses made from rough spun weed fibers, unraveled carpets, ripped bedsheets and curtains, shoes and slippers made of wood and crocheted string. Regarding the garb of southern men in the civil war times Plunkett says: "They told me it was the custom of southern soldiers to 'go out and shoot them a uniform,'" meaning a soldier would pick a Yankee of the right size and try to shoot him where the uniform would be least damaged, then send the uniform to his women folk to be dyed.

Mrs. Warner Baxter is recovering from a hospital stay for a removal of cataracts. She formerly was the actress Winifred Bryson.

Jane Withers Is Adequate in Hokum Movie

She's Last Reel Heroine in "Holy Terror."

"THE HOLY TERROR."
Produced by Twentieth Century-Fox.
Directed by James Tinling.
THE CAST.

"Corky" Wallace	Jane Withers
Danny Walker	Anthony Martin
Marjorie Dean	Leah Ray
Lil	Joan Davis
Axel Svenson	El Brendel
Pelican Beek	Joe Lewis
Lieutenant Commander Wallace	John Eldredge
Maria Blair	Gloria Roy
Commander Otis	Andrew Tombes
Redman	Gavin Muir
Carson	Fred Kohler Jr.
Flandro	Victor Adams
H. D. Phelps	Raymond Brown

By Mae Tinée.

Good Morning!

KIND: Comedy that will charm youngsters and adults with adolescent minds.

ACTING: Adequate for the hokumy story. Jane Withers is no genius, but as child actresses go she does all right. Likable youngster.

DIRECTION: So-so.

PHOTOGRAPHY: Okay.

DIALOG: Fourth grade stuff.

STORY: Jane is seen as the precocious daughter of Commander Wallace. She lives with her father at a naval aviation station and is the darling of all the gobs. She mothers them, bosses them, plays Miss Fixit in their affairs, causes her parent no end of trouble by her pranks, and is a p. l. t. n. to his brother officers. . . . She proves herself a heroine in the last reels by preventing spies from making off with plans of a new plane which is being developed at the station. Quick thinker, this cheeild!

Tony Martin as her special pal and Leah Ray as Danny's heart's desire, who operates a café on the grounds, furnish the romantic interest. They sing well together, and I think that Mr. Martin is certainly making the grade as an actor. Joan Davis shows possibilities of becoming a popular comedienne.

REMARK: This piece should go over well of Saturday afternoons in neighborhood theaters.

See you tomorrow.

* *

Former Child Actor Is 21; Receives $300,000 Trust

Hollywood, Cal., April 1.—[Special.]—Hollywood's happiest April Fool's day celebrant was Leon Janney, former motion picture child actor. Leon celebrated his 21st birthday, and got $300,000. It represented his screen earnings over many years, laid aside and put in trust for him. Janney made out a will and established another trust fund with some of the money. The trust fund is for his mother.

* *

Showman's League Will Give Benefit on Monday

The Showman's League of America will hold a theatrical night and dinner at the College inn of the Hotel Sherman on Monday for the benefit of the American hospital. Ernie Young is chairman of the benefit committee. Leading theatrical acts from over the city will participate in the program. The show is the fourth annual to be presented by the league.

Engaged

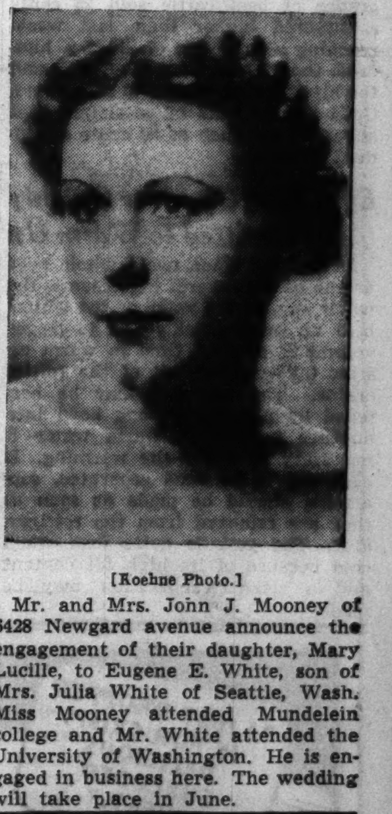

[Koehne Photo.]

Mr. and Mrs. John J. Mooney of 6428 Newgard avenue announce the engagement of their daughter, Mary Lucille, to Eugene E. White, son of Mrs. Julia White of Seattle, Wash. Miss Mooney attended Mundelein college and Mr. White attended the University of Washington. He is engaged in business here. The wedding will take place in June.

"A Real Steak!"
NAGEL'S
1036 N. STATE
CHICAGO'S MOST FAMOUS EATING PLACE
★ ★ ★
Beverages to Delight the Taste of the Connoisseur
★ ★ ★
D. T. TURNER, host

Virginia Rich Is Engaged to Sydney S. Date

Announcement Is Made at Supper Party.

BY JUDITH CASS.

MISS VIRGINIA RICH, who is to be the maid of honor tomorrow afternoon at the wedding of Miss Jane Dement to John W. Holloway, entertained members of the bridal party at the badminton matches last night at the Naval Reserve armory and at supper afterward in her Winnetka home. It was not, however, until her young guests returned to Winnetka for supper that the most exciting part of the evening began, for then Stanley Rich announced his daughter's engagement to Sydney S. Date, son of Mr. and Mrs. Lamson H. Date, also of Winnetka.

The romantic news was received with enthusiasm by all of the close friends of the young couple. Miss Rich attended Ferry Hall and Connecticut college. Her fiancé, who is in his senior year at Princeton, is at home on his Easter holiday. He is a member of Dial lodge, and just recently was elected a member of Phi Beta Kappa. The wedding will take place next fall.

Miss Rich is a member of the Service guild of the Evanston Infant Welfare Juniors, which is sponsoring the badminton tournament as a benefit for Infant Welfare.

Entertain Today for British Guests.

The Casino, the Arts club, the Palmer house, and possibly the Charles B. Goodspeeds' apartment are on the itinerary for the three members of the British parliamentary mission who arrived in town yesterday afternoon from Minneapolis, to stay until Saturday night. Of course the three visitors, Kenneth de Courcy, the earl of Mansfield, and Alfred R. Wise, will see many of the industrial and civic centers for which Chicago is noted, including the stockyards.

The principal party to be given for them is a tea the English-Speaking union will give this afternoon at the Arts club, but the travelers, who are on an unofficial mission of inquiry to learn something of the United States and of the way in which a number of problems common to both countries, England and America, are handled, have received several other social invitations.

The directors of the union will entertain the visitors at a stag luncheon at the Palmer house today, and Mr. and Mrs. Robert M. Adams have included them in the invitations to a luncheon they will give at the Casino tomorrow for the Leander McCormick-Goodharts of Washington. Mr. McCormick-Goodhart was host to the members of the mission in Washington. Mrs. Goodspeed has invited Mr. de Courcy and his companions to attend a cocktail party she is giving in her home tomorrow afternoon.

Mr. Rinaker, as president of the union, will be the official host at the tea this afternoon. Several pretty young matrons have been invited to pour, among them Mrs. Ernest A. Hamill II., Mrs. Thomas S. Tyler, Mrs. John J. McDonough, Mrs. Herbert P. McLaughlin, Mrs. Edward K. Welles, Mrs. R. Winfield Ellis, and Mrs. Adlai E. Stevenson.

Cliff Dwellers' President to Be Guest at Cordon.

Herbert E. Hyde, president of the Cliff Dwellers, will not be on hand today to be the usual genial host at the club's regular Friday tea, for he is to be the especial guest at the Cordon after the concert. Marjorie

[Continued on page 27, column 1.]

Front Views and Profiles
By June Provines

Speaker—Relativity—Tale—Souvenir.

FORMER Gov. **Henry J. Allen** of Kansas, who debated at the Town Hall meeting at the Lake Shore Athletic club Tuesday evening with Senator **Elbert Thomas** of Utah on the President's Supreme court proposal, stood at the club bar after his speech chatting with a friend. Another man who had been standing there joined them and was introduced:

"Interesting talk upstairs," he commented to the former governor. "Were you there?"

"Yes," answered Mr. Allen pleasantly, letting it go at that.

* *

RELATIVITY note, as illustrated by a gentleman with a southern drawl. "In the paht of the south where ah is from, the folks in Tobacco Road is society folk."

* *

A story was going about at a meeting of antique dealers and decorators getting ready for the Antiques and Decorative Arts exposition that opens April 12 at the Palmer house that concerned an imitation emerald pendant that had been sent one of the decorators by a friend for a bon voyage gift. In the note that accompanied it, she said that she had picked it up while buying costume jewelry for a large department store.

One day while traveling in India the decorator stopped to look at jewels in a fine shop and the jeweler showed her some lovely things. She thanked him for the pleasure he had given her and he assured her politely that he had nothing as lovely as the emerald she was wearing. Would she care to sell it? She told him she thought not, but she left her hotel address with him when she left the store. He telephoned the following day, saying he would like the privilege of examining her emerald carefully. He arrived that afternoon, looked at it through his jeweler's glass, held it against red velvet and white velvet, and finally asked if she might care to exchange it for something in his stock.

She chose two large and beautifully matched pearls. He told her they were lovely, but hardly as valuable as her emerald and urged her to take some money for the balance. A twinge of conscience prevented her from taking the substantial amount he offered. She left India, with the pearls in her jewel case.

Arrived in New York, she dined with the friend who had given her the pendant and they later told the story to a famous jeweler. He knew the jeweler in India and was positive he would not have made a mistake. He suggested she not repeat her story further. She undoubtedly had been in possession of a fine emerald, he said, and he added that important jewelry is often smuggled into this country as costume jewelry.

* *

MR. AND MRS. **HOWARD LINN** recently returned from a southern visit and a trip through the gardens of South Carolina. A fine and rather expensive book on the gardens came to Mrs. Linn's attention, and she told her husband she wanted to buy it.

"After all, one ought to bring back a book, at least, as a souvenir of one's trips," she said.

"Well, there's always the checkbook," retorted Mr. Linn.

Ganz Concert Is Marred by a Slip in Cue

BY EDWARD BARRY.

When a thoroughly routined soloist and a thoroughly routined orchestra are scheduled to work together there is an insidious temptation to just take a chance—to reherse briefly and to dismiss a hundred bars here and there with a wave of the hand and a few words about tempo. This, in its extreme form, is called a "talking" rehersal.

The laws of probability require that there shall be an accident once in a while as a result.

Just such an accident occurred in last night's performance of the Brahms D minor piano concerto by Rudolph Ganz and the Chicago Symphony orchestra. There was a bad misunderstanding about an entrance cue in the first movement, and, although things were adjusted in the twinkling of an eye, the performance suffered from a case of nerves from that point on.

Things looked bad for a moment in the third movement, too, but soloist and conductor succeeded in getting together before a real crackup came.

After the first panic Mr. Ganz's playing lacked its accustomed richness and sureness. So unfortunate is the psychological effect of an accident that it became almost impossible to lose oneself in the beauties of the concerto and forget purely technical considerations entirely.

Too bad, because neither of the Brahms concertos receives as many performances as it deserves, and here was what looked like an excellent opportunity to hear the romantic and broadly planned First interpreted by a widely renowned pianist and an orchestra whose Brahms playing is famous.

This D minor concerto stems from Brahms' early years—those emotional years when he was in love with the Schumanns, with Clara, the woman, and Robert, the musician. It is rich in rhythmic originality and clinging melody, both of these qualities being partly, at least, the result of his passion for Schumann's music.

Preceding the concerto came a poetic performance of Vaughan Williams' "London" symphony. Hans Lange, who is taking the remaining concerts of the season because of Mr. Stock's illness, had still another opportunity to prove his versatility.

He is certainly not to the manner born as far as this kind of music is concerned. Yet his intelligence permits him to understand thoroughly the aims of the composer and his knowledge of an orchestra's capabilities is sufficient guaranty that these aims will be satisfactorily achieved.

Lyon & Healy is holding a students' harp recital tonight in the concert hall on the seventh floor. The program begins at 8:15. This recital, the first of its kind in Chicago, is the result of the coöperation of nine teachers.

ENGAGEMENT

Mr. and Mrs. R. V. Prendergast, 7832 Luella avenue, announce the engagement of their daughter, Virginia Edith Eyssell, to Frank Dacey Carr, son of Mr. and Mrs. C. H. Carr, 7533 Merrill avenue. Both Miss Eyssell and Mr. Carr are graduates of the University of Chicago. The wedding will take place this summer.

Dress Parade Blouses Boast Feminine Lines

Rickrack Braid Trims Linen Models.

BY RHEA SEEGER.

Blouses, dozens of them, every one a winning combination of style, color, and material, are on display. Dress parade blouses are the most decorative things in town; thin, fragile, feminine, what every shopper wants for special occasions. Fine embroidered snowy white organdies, with chest frills, with fine detail and seaming are well worth every penny you pay for them. Witn proper care they will last as long as the more sturdy material.

One thing the blouse makers have solved is the transparency problem. All these fine blouses are made with plain thin organdy camisole tops fastened inside the blouse. These can be detached for laundering.

Thin linen blouses have tucked bosoms outlined with baby white rickrack braid and more rows of the stuff around the good fitting and good looking collar. The navy and red numbers accented with white are the best. Under $5, there's a wide assortment of the best and smartest blouses we've ever shopped. Each blouse is different.

If you crave tailored affairs see the short sleeved men's shirting models made and designed by a famous shirtmaker. Pockets, collar, yokes, and front panels are masculine in detail, and the materials are regular patterns copied from your big brother's best spring shirts.

Every one will buy the effective embroidered organdy blouses in white with green, bright blue, or vivid red scotties embroidered all over them. The frills and short simple puffed sleeves make them doubly attractive things for all the soft tailored street suits. The scotties are lively small fellows and most decorative.

Another find, an endless assortment of fine white linens. They are fine mushroom tucked bosom shirt blouses in dull heavy linen. Others of fine handkerchief linen have round necklines, short sleeves, and flat tailored pockets. The crash linens are almost as transparent as the organdies with flashing colored zippers at the front. All these are in the under $5 price range and in our opinion among the best buys in town.

Fashion photograph . . . dashing, young and colorful, the jigger coats are going strong. This model is made of gay, almost lumber jacket plaid wool lined with effective black silk crêpe. It has four pockets and wide lapels. With it the rather startling, but good looking, off-the-face hat of shiny black straw. Both hat and jacket will be found in a Chicago shop.

[For information on any article described in this column call Rhea Seeger, Superior 0100.]

* *

Woman Who Won Bendix Plane Race Given Harmon Trophy

New York, April 1.—(AP)—Mrs. Louise Thaden, who last year won the Bendix transcontinental air race in competition with many crack men flyers, today was awarded the Harmon trophy as the outstanding woman flyer of 1936. The presentation ceremonies were held at a luncheon at the Advertising club on Park avenue.

"I can't accept this trophy for myself only," said Mrs. Thaden. "Many people labored on the plane in order to make the race possible."

She flew here from Wichita, Kas., where she is connected with an aircraft corporation, in seven hours.

Here's a Coat That's Young and Springlike

[TRIBUNE Studio Photo.]

From a Chicago shop: Breezily young and springlike is this bright plaid wool jigger coat, to wear with slim dark or contrasting colored one-piece dresses. Very much off-the-face is the large circle hat of blue shiny straw with a band of blue ribbon.

Through the Looking Glass

One of the outstanding hair stylists of Europe is arriving in these parts today for a four day visit of consultation and creation at a Chicago salon. The long line of Chicago women will be forming beginning at noon.

He arrives armed with a thousand and one marvelous ideas for coiffures of distinction. Last fall, we remember, when we saw him and his work in New York we were struck with his skill and with his vision about hair fashion. It was he who introduced the now popular style which features hair long and smooth and turned under in the back. It was startling then, and very beautiful. It's still beautiful, with a line that suggests the chignon.

Another of his pet hair styles suggests, of all things, the pompadour which used to add such allure to the Gibson girl. His contemporary version of it has allure such as those buxom girls and their admirers never dreamed of.

For the present, with fashion going royal and romantic in all this coronation excitement, he rather fancies coiffures of eighteenth century inspiration. A bit of classic elegance in hair arrangement is a fine touch to regal costuming. He is sparing with ornaments, praise be. Like all true artists, it's line that matters most to him.

We don't mean to infer with all this that this Paris visitor believes in the set mode. Individuality is his first consideration. We have always felt that he was an artist of intelligence and honor since the day last year when he told our assistant that the way she wore her hair was the best; he wouldn't attempt to improve on it. And her hair is long, worn flatly parted in the center, with a braid around her head!

We never thought we would ever even hear of a twentieth century hair stylist who would tolerate long hair in any form!

ELEANOR NANGLE.

[For information about this hair stylist telephone Eleanor Nangle, Superior 0100.]

Flower Show Preview to Be Held Tonight

Garden Club Exhibition Opens Tomorrow.

The preview this evening of the 11th annual Chicago flower show, which opens tomorrow at Navy pier, will be an unusually festive occasion from the standpoint of those members of the Garden Club of Illinois who work so hard every year to make the show a success.

With the last exhibit in place and the judges' awards made, the executive committee of the flower show will be free to assume the rôle of hostesses at dinner at the pier this evening to the distinguished amateur gardeners who are here to judge the show and to attend the board meeting of the National Council of State Garden Clubs tomorrow morning.

Mrs. Willard Jaques, president of the Illinois club, at the same time will entertain at dinner for the garden club presidents of the state, and afterward both parties will, of course, visit the show.

Among the women who are here to judge the show and to take part in tomorrow's board meeting are Mrs. Gross R. Scruggs of Dallas, Tex., president of the national council, and the two former presidents, Mrs. Frederick R. Kellogg of Morristown, N. J., and Mrs. F. Joel Swift of Nyack-on-Hudson, all of whom have gardens famous for their beauty.

Mrs. Malcolm J. Edgerton of New York, Mrs. Frederick Worth Goddard of Plainfield, N. J., and Mrs. Waldo Cummer of Jacksonville, Fla., and Mrs. Henry H. Buxton of Peabody, Mass., are others here to judge the show.

Judging shows, incidentally, has developed into such a complicated science that a school for judges has become an annual event in New York. Mrs. Jaques recently attended the week of classes there and took the examinations that make her a qualified judge.

* *

Annual Parish Party.

St. Mary's church in Evanston will hold its annual Easter party tomorrow evening at the Edgewater Beach hotel. There will be bridge and dancing. Mrs. Philip H. Treacy is chairman of the patrons' committee.

Neumode
4-thread
DAYTIME CREPES
$1
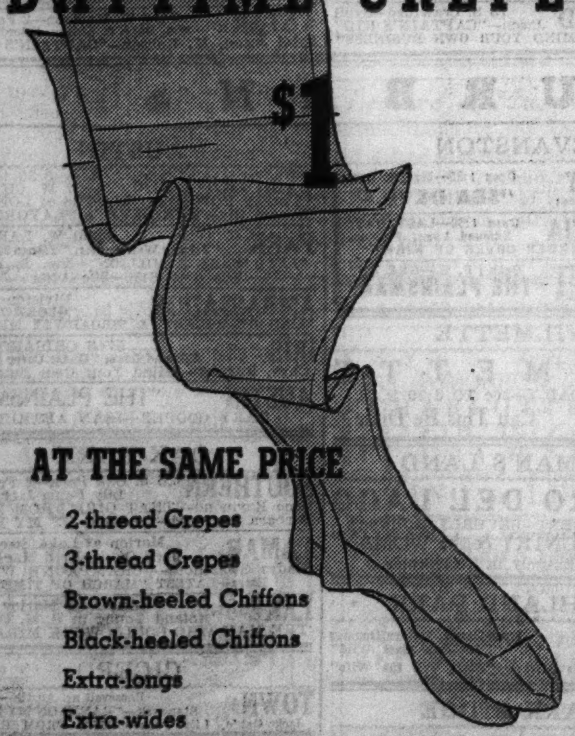
AT THE SAME PRICE
2-thread Crepes
3-thread Crepes
Brown-heeled Chiffons
Black-heeled Chiffons
Extra-longs
Extra-wides
19 NEUMODE HOSIERY SHOPS
IN CHICAGO AND SUBURBS
New Shop—220 Merchandise Mart

FOR THE NEW
Figure Rhythm
HERE it is at last—a two-way stretch foundation that not only molds you firmly into slender youthful lines, flattens hips and diaphragm, but gives you wonderful ease and freedom. It's the new "Foundette" by Munsingwear, made of extra resilient Lastex with more "give and take."
Ask to see "Foundettes" at a quality store near you. Girdles from $1 to $7.50; pantie-girdles from $1 to $3.50; full-length foundations from $2 to $10.
MUNSINGWEAR, Minneapolis
Chicago Office: 538 So. Wells St.

BLUMS-VOGUE
630 SOUTH MICHIGAN AVENUE

Navy and White
Adaptation of Molyneux' Gardenia crepe dress with trim white binding . . . a backlog for your Spring wardrobe. 12 to 20.
Main Floor
$25
BLUMS-NORTH • EVANSTON • LAKE FOREST

In a brand new fabric —and only at Field's
HOUSE COATS OF SILK TWEED
$7.95
Silk, cut down to nice little nubbins, then woven like tweed. Result—a brand new fabric that's delightfully different, dressy yet practical. And only at Field's in Chicago, mind you.
It has a lovely absorbent feel in your hand, that promises well for summer. And colors as pure and bright and soft as your paint box. *Very* cunning little cotton upholstery fringe trim, in contrasting shades. Here are two styles we fell in love with.
Fitted coat with heart-shaped buttons, contrast fringe on sleeves and collar. Putty with green, white with red, aqua with navy, maize with brown, pink with navy. 12 to 20. $7.95.
Princess coat, slim, fitted, flared. Eight gores from shoulder to hem. Contrasting fringe. Putty with green, white with red, aqua with navy, maize with brown. 12 to 20. $7.95.
Lounging Apparel—Fifth Floor, South, State
Also in Evanston, Oak Park and Lake Forest
MARSHALL FIELD & COMPANY

Countess of Warwick Is Seeking Work as Photographer's Model

BY NANCY RANDOLPH.

[Chicago Tribune Press Service.]

New York, April 1.—[Special.]—Wanted: Work as a photographic model, by Rose, countess of Warwick.

The fascinating English countess is looking for such a job to enable her to live in New York after the amicable divorce which she and her handsome young husband, the earl of Warwick, are obtaining in British courts.

If American commercial photographers are looking for a social leader type, the unusually tall, slim and aristocratic looking countess is a natural. The former Rose Bingham of London is built on the renowned English slat model—long, lean, lovely and hipless.

Rose Warwick is not only pretty, but chic, and wears her clothes with an air.

Rose and her earl remain good friends. They lunched together before he left New York for Hollywood today. Presumably Warwick has gone west to wind up his brief career in the movies before sailing for England. His final weekly pay check for $1,000 will be paid on Saturday by Metro-Goldwyn-Mayer. The movie company didn't take up the option in the six months' contract to which it signed him last autumn.

United Charities Will Hear President Angell

President James R. Angell of Yale, a national leader in welfare activities, will give the principal address at the 80th anniversary dinner of the Chicago United Charities. The dinner will be given in the Palmer house on April 16.

* *

Woman's City Club.

Miss Annetta Dieckman of the citizens' emergency committee on industrial relations will discuss "Women Workers and the Strike Epidemic" at a civic forum luncheon of the Woman's City club at 12:15 o'clock today at headquarters of the organization, 410 South Michigan avenue.

MOTION PICTURES DOWNTOWN

BALABAN & KATZ WONDER THEATERS

Today—DRAMA AS JOLTING AS THIS! WOMAN'S SHAMELESS PASSIONS!

Bette Davis is a seething, desperate ... "MARKED WOMAN" HUMPHREY BOGART

We DO NOT recommend it for the children.

Open 10:30. Price chg. 1 & 6:30

Chicago STATE NEAR RANDOLPH

ORIENTAL TODAY Doors Open 10:15 a.m. Pr. Chg. 1 & 6:30

ALL HELL-ARITY BREAKS LOOSE!

In Person! OLSEN & JOHNSON in their ... "FUN MARCHES ON"

50 CRAZY PEOPLE!

LIONEL BARRYMORE, Mickey Rooney, "A Family Affair" Metro's hit with SPRING BYINGTON • JULIE HAYDON

UNITED ARTISTS Open 8:15 a.m. Price Change 1 & 6 p.m. SUPERB Romance! Glorious MELODY!

Jeanette MacDONALD, Nelson EDDY, "Maytime" with JOHN BARRYMORE. Metro's thrilling musical romance!

ROOSEVELT Open 8:45 a.m. Price Change 1 & 6 p.m. LOVE LAUGHS!

"WAIKIKI WEDDING" BING CROSBY, BOB BURNS, MARTHA RAYE, SHIRLEY ROSS. Extra! MARCH OF TIME

GARRICK RANDOLPH nr. CLARK. Op. 8:15. Pr. Chg. 1 & 6. 2nd Loop Week of SWINGCOPATION

CAROLE LOMBARD, FRED MacMURRAY, "SWING HIGH, SWING LOW" CHARLES BUTTERWORTH, DOROTHY LAMOUR

McVICKERS MADISON NR. STATE. TODAY—8:45 A. M. 2 BIG HITS

ERROL FLYNN, ANITA LOUISE, "GREEN LIGHT" MARGARET LINDSAY

PLUS The Dancing Divinity JESSIE MATTHEWS in "Head Over Heels in Love"

LAST DAY! BIG STAGE SHOW "WOMAN of GLAMOUR"

Tomorrow STATE-LAKE. IN PERSON—The Radio Stars REIS & DUNN and Other BIG ACTS! First Loop Showing of METRO'S SOCK ADVENTURE "Dangerous Number" ROBERT YOUNG • ANN SOTHERN

WOODS Tyrone Power, Madeleine Carroll in "LLOYDS OF LONDON"

LaSalle "ONE IN A MILLION" and 'Happy Go Lucky'

MONROE MONROE & DEARBORN. 15c, 8:15 A. M. to 6:30 P. M. Richard Dix—Dolores Del Rio, Chester Morris—"DEVIL'S PLAYGROUND" And "UNDER COVER OF NIGHT"

CLARK MADISON & CLARK. 15c, 7:45 A. M. to 6:30 P. M. Freddie Bartholomew—Mickey Rooney "THE DEVIL IS A SISSY" Hugh Herbert, Patricia Ellis—"Love Begins at 20"

NORTHWEST

MONT CLARE Grand Ave. at Harlem. WILLIAM POWELL, MYRNA LOY—"AFTER THE THIN MAN" Added: "Torture Money"—Expose of the Ambulance Chasing Racket & Popeye in "Sindbad the Sailor"

TIFFIN 4051 NORTH AVE. MIRROPHONIC SOUND. Jane Withers—"CAN THIS BE DIXIE?" Warren William—"THE OUTCAST" 'Sindbad the Sailor'—2 Reel Popeye in Color

CROWN 1607 W. Division—Guy Kibbee "DON'T TELL THE WIFE" and Wm. Powell, Myrna Loy, 'AFTER THE THIN MAN' Popeye color hit! "SINDBAD THE SAILOR"

MISCELLANEOUS

NOW PLAYING — ALL NEW ISSUE

SPECIAL AWARD FOR 1936 ACADEMY OF MOTION PICTURE ARTS AND SCIENCES

MARCH OF TIME

for "its significance to motion pictures and for having revolutionized one of the most important branches in the industry—the newsreel"

New April Issue Now Playing TIVOLI • UPTOWN • MARBRO • HARDING • GRANADA

MOTION PICTURES SOUTH

WARNER BROS. THEATERS

AVALON Irving Berlin's "ON THE AVENUE" POWELL, CARROLL — OBERON, AHERNE, "Beloved ENEMY"

CAPITOL 79th-Halsted—Park Free. "GREEN LIGHT" ERROL FLYNN, ANITA LOUISE — "SEA DEVILS" with Victor McLAGLEN, Preston FOSTER, Ida Lupino

STRATFORD 63rd-Halsted. Myrna Loy and Asta. William Powell in "AFTER THE THIN MAN" Added! 'Torture Money' & Popeye Color Cartoon. Sat. & Sun., Stage: "HARLEM BLACKBIRDS"

BEVERLY 95th-Ashland—Free Parking. Harry Rose, "Real Vaudeville" Pat O'Brien, Ann Sheridan, Humphrey Bogart "THE GREAT O'MALLEY" Added! 'TORTURE MONEY,' Ambulance Racket!

OGDEN 63rd-Ashland, **GROVE** 76th-Cottage: Pat O'Brien "THE GREAT O'MALLEY"—and—Warren William "THE OUTCAST"

JEFFERY 71st-Jeffery—George Arliss "MAN OF AFFAIRS" and Pat O'Brien in "THE GREAT O'MALLEY"

HIGHLAND 79th-Ashland. Myrna Loy and Asta. William Powell in "AFTER THE THIN MAN" Added! 'Torture Money' & Popeye Color Cartoon

COSMO 79th-Halsted—2 Big Features "CAPTAIN'S KID," Guy Kibbee. Edmund Lowe, "UNDER COVER OF NIGHT"

LEXINGTON 1163 E. 63rd, **FROLIC** 55th-Ellis: Tyrone Power "LLOYDS OF LONDON" and Chas. Ruggles "MIND YOUR OWN BUSINESS"

SHORE 75th-Kingston, **OAKLAND** 3947 Drexel: Tyrone Power "LLOYDS OF LONDON" and Richard Dix "DEVIL'S PLAYGROUND"

HAMILTON 71st-Paxton. Edgar Bergen, "Nut Guilty" Gary Cooper, 'THE PLAINSMAN,' Jean Arthur

BALABAN & KATZ WONDER THEATERS

SOUTHTOWN Doors Open 1 P. M. Matinee to 6:30 P. M. "ON THE AVENUE" POWELL, RITZ BROS., CARROLL, ALICE FAYE — OBERON, AHERNE, "Beloved ENEMY"

TOWER 63rd-Stony Island, 2 Hits. Greta GARBO, Robt. TAYLOR "CAMILLE" & Victor McLaglen, 'Sea Devils'

MARYLAND 63rd-Maryland, 2 Hits. Myrna Loy, Wm. Powell "AFTER the THIN MAN" & "The OUTCAST"

PICCADILLY Robert Taylor, Greta Garbo "CAMILLE" — Kay Francis "Stolen Holiday" & March of Time

REGENT 6823 Halsted. FREE. "That Girl from Paris" Jack Oakie, Gene Raymond. Dishware to the Ladies. Starting New Petti-point Set

JACKSON PK. 6711 STONY ISLAND. 2 FEATURES. Richard Dix, Dolores Del Rio "Devil's Playground" Charles Ruggles—"Mind Your Own Business"

RAY 2633 E. 75th. "STOWAWAY" Shirley Temple, R. Young, Alice Faye. "Mrs. Wiggs of the Cabbage Patch" W. C. Fields, Zasu Pitts, Kent Taylor, E. Venable

MIDWAY Cottage at 63rd. "BOWERY" Wallace Beery, G. Raft, J. Cooper. Luise Rainier, Wm. Powell "ESCAPADE"

COMMERCIAL 9150 Commercial. Op. 11:30. CHESTER MORRIS, LEO CARRILLO—"I PROMISE TO PAY" & Wm. Powell, M. Loy, "AFTER THE THIN MAN"

COLONY 59th & Kedzie—Open 6—2 Feat. Queen of the Silvery Skates. Sonja Henie, Adolphe Menjou—"ONE in a MILLION" Claire Trevor—"STAR FOR A NIGHT"

KIMBARK 6240 Kimbark—Mat. Daily. Drs. Op. 1:30 P. M.—2 Feats. Gary Cooper—"THE PLAINSMAN" Rosalind Keith—"FIND THE WITNESS"

RAMOVA 35TH & HALSTED. Pat O'Brien in "THE GREAT O'MALLEY" Also Warren William—"OUTCAST"

CHELTEN 79TH & EXCHANGE. Barbara Stanwyck, Joel McCrea—"BANJO ON MY KNEE" and Margaret Lindsay, Bruce Cabot—"Sinner Take All"

MARQUETTE 63rd & Kedzie. Open 1:30. 2 Feats.—Chester Morris. Dolores Del Rio, Richard Dix—'Devil's Playground' Edmund Lowe—"Under Cover of Night"

HIGHWAY 63rd & Western—Op. 1:30. 2 Feats.—Chester Morris. Dolores Del Rio, Richard Dix—"Devil's Playground" Edmund Lowe—"Under Cover of Night"

DREXEL 858 E. 63d—15c to 6:30 P. M. TWO BIG HITS. 4 Marx Brothers in "HORSE FEATHERS" and "FIND THE WITNESS"

METROPOLITAN 47th-So. Parkway. 2—Big Features—2. Roland Young—'MAN WHO WORKED MIRACLES' Guy Kibbee in "DON'T TELL THE WIFE!"

MICHIGAN 110 E. Garfield—2 Features. Bill Boyd—"BORDERLAND" Richard Dix—"DEVIL'S PLAYGROUND"

NORTHWEST

BALABAN & KATZ WONDER THEATERS

HARDING OPEN 1:30. Irving Berlin's "ON THE AVENUE" DICK POWELL, RITZ BROS., Madeleine CARROLL, ALICE FAYE plus OBERON, AHERNE "Beloved ENEMY" HENRY STEPHENSON, DAVID NIVEN. Extra—NEW "MARCH OF TIME"

GATEWAY Free Park. New Show. Greta Garbo, "CAMILLE," Robert Taylor. Victor McLaglen in "SEA DEVILS"

CONGRESS 2135 Milw. New Show. VICTOR McLAGLEN in "SEA DEVILS" Sylvia Sidney—"YOU ONLY LIVE ONCE"

Will Rogers 5635 Belmont—2 HITS "OUTCAST"—Plus Leo Carrillo in "I PROMISE TO PAY" Extra—POPEYE 2 Reel Color Production

TERMINAL 3315 Lawrence Ave., **BELPARK** Cicero & Belmont, **CRYSTAL** North & California: 2 Hits—Pat O'Brien, Humphrey Bogart "THE GREAT O'MALLEY" PLUS—Leo Carrillo "I PROMISE TO PAY" Extra — POPEYE 2 Reel Color Production

BILTMORE Division-Damen—2 Hits "Borderland"—Plus Tyrone Power in "LLOYDS OF LONDON"

ALBA Kedzie & Lawrence—2 FEATURES. Wm. Boyd in "Borderland"—Plus Charlie Ruggles, "Mind Your Own Business"

IRVING 4003 Irving—2 Features. Fredric March, Evelyn Venable "DEATH TAKES A HOLIDAY" and Wallace Beery, Maureen O'Sullivan, Robert Taylor, Robert Young, James Gleason, Lewis Stone—"WEST POINT OF THE AIR"

LIBERTY 3705 Fullerton—Mat. Daily. Dinnerware Free to Ladies. Bobby Breen—"RAINBOW ON THE RIVER" "AMBASSADOR BILL"—WILL ROGERS

ALAMO 3639 W. Chicago Ave. Mat. Daily. Chester Morris "I PROMISE TO PAY" Jane Withers—"CAN THIS BE DIXIE?"

KARLOV 4046 Armitage. PAUL MUNI, Bette Davis, "Bordertown" Jack Holt—"Dangerous Waters"

METRO 3308 LAWRENCE—2 HITS. Frank Morgan, "Perfect Gentleman" Charles Laughton—Robert Donat—Merle Oberon "PRIVATE LIFE OF HENRY VIII"

LOGAN Milwaukee at Sawyer—2 Features "Mind Your Own Business" Sybil Jason, Guy Kibbee—"Captain's Kid"

AVON 3327 Fullerton—Joan Crawford, Clark Gable—"LOVE ON THE RUN" Gary Cooper, Jean Arthur, "THE PLAINSMAN"

EMBASSY 3940 Fullerton—Richard Dix "DEVIL'S PLAYGROUND" & Edmund Lowe—"UNDER COVER OF NIGHT"

DRAKE 3548 MONTROSE. 'Lloyds of London'—F. Bartholomew. Sonja Henie—"ONE IN A MILLION"

ADMIRAL 3940 Lawrence—2 Feats. "Sinner Take All"—B. Cabot. Lily Pons, Jack Oakie—"That Girl from Paris"

PORTAGE 4050 Milwaukee—2 Hits "LLOYDS of LONDON" Sonja Henie—"ONE IN A MILLION"

TIMES 4847 Milwaukee—Op. 1:30 P. M. Shirley Temple—"STOWAWAY" Jack Benny, Burns & Allen—"COLLEGE HOLIDAY"

MOTION PICTURES NORTH

JULIAN 910 Belmont—Mat. Daily. SWEDISH COMEDY HIT! (GIRL GOES DOMESTIC) "FROKEN BLIR PIGA" With ERNST EKLUND, MARIANNE LOFGREN

SHERIDAN SHERIDAN NEAR IRVING. OPENS 1:30. FIRST TIME IN CHICAGO. ON THE STAGE. ALL PERFORMANCES, MAT. & NIGHT. MAJOR BOWES' NEW TRANSCONTINENTAL AMATEURS IN PERSON. —ON THE SCREEN— 'GIRL OVERBOARD' Gloria Stuart, Walter Pidgeon. Rochelle Hudson, Michael Whalen "WOMAN WISE"

VOGUE 3810 Broadway—Jane Withers "CAN THIS BE DIXIE?" & GEORGE ARLISS, "MAN OF AFFAIRS" Extra—DEANNA DURBIN in "EVERY SUNDAY"

MODE 3812 Sheridan—2 FEATURES. Fredric March, Evelyn Venable "DEATH TAKES A HOLIDAY" and Wallace Beery, Maureen O'Sullivan, Robert Taylor, James Gleason, Robert Young, Lewis Stone "WEST POINT OF THE AIR"

400 6746 Sheridan—2 FEATURES. Binnie Barnes, "BREEZING HOME" Jack Oakie, Lily Pons, "GIRL FROM PARIS"

DEVON 6225 Broadway—Jane Withers "CAN THIS BE DIXIE?" & "THE MAN WHO COULD WORK MIRACLES" Popeye Color Hit! "SINDBAD THE SAILOR"

BIOGRAPH 2433 Lincoln—E. Lowe 'Under Cover of Night' Freddie Bartholomew, "LLOYDS OF LONDON"

DAVIS 4614 Lincoln—Richard Dix "DEVIL'S PLAYGROUND" Chas. Ruggles, "MIND YOUR OWN BUSINESS"

BUCK'M 3319 N. Clark—Jane Withers "Can This Be Dixie?" "THE MAN WHO COULD WORK MIRACLES" Popeye Color Hit! "SINDBAD THE SAILOR"

No. CENTER 4037 Lincoln—2 Hits! "THE OUTCAST" & JANE WITHERS, "CAN THIS BE DIXIE?"

ARGMORE 1040 Argyle—2 Features "SINNER TAKE ALL" Jack Oakie, Lily Pons, "GIRL FROM PARIS"

VIC Sheffield & Belmont—2 Features. Bill Boyd, "BORDERLAND" Edmund Lowe, "UNDER COVER OF NIGHT"

BALABAN & KATZ WONDER THEATERS

GRANADA Open 1:30. Irving Berlin's "ON THE AVENUE" DICK POWELL, RITZ BROS, CARROLL, ALICE FAYE plus OBERON, AHERNE "Beloved ENEMY" Last Showing, 'On the Avenue' at 10:30 P. M. Granada Extra—NEW "MARCH OF TIME"

RIVIERA BROADWAY at LAWRENCE. 2 SMASH HITS! "SOLDIER AND THE LADY" with ANTON WALBROOK. PLUS ERROL FLYNN, ANITA LOUISE "Green Light". Open 1:30. Mat. to 6:30

CENTURY Clark-Diversey, **BELMONT** Lincoln-Ashland, **PANTHEON** Sheridan-Wilson, **NORTOWN** Western-Devon: Op. 1:30—All 4 Theaters. 2 FEATURES! GARBO Loves ROBT. TAYLOR "CAMILLE" —PLUS— VICTOR McLAGLEN, Preston Foster, Ida Lupino "SEA DEVILS" Extra! Century Only: MICKEY MOUSE Hit

NORSHORE Howard-Clark. Open 1:30. 2 Features. Gladys Swarthout, Fred MacMurray, "Champagne Waltz" & "More Than a Secretary"

LAKESIDE 4728 Sheridan. 2 Features "Devil's Playground" & "Mind Your Own Business" & Mickey Mouse

COVENT 2653 N. Clark. 2 Features "ONE IN A MILLION" Sonja Henie Plus "LLOYDS OF LONDON"

LINCOLN 3164 Lincoln at Belmont. Matinee Price 1-6:30 P. M. 2,000 Years of Mystery Revealed. Filmed by Special Permission of Pope Pius XI. "CLOISTERED" Also Comedy—Newsreel—Musical and Cartoon

ROSEWOOD 1823 MONTROSE. MAT. DAILY—3 FEATURES. LILY PONS, GENE RAYMOND, JACK OAKIE "THAT GIRL FROM PARIS" "DESIRE"—Gary COOPER, Marlene DIETRICH. "KING OF HOCKEY"—Dick Purcell, Marie Wilson. Extra! "ROBINSON CRUSOE" with UNCLE DON. Sun.: 3 Days: 'One in a Million' & 'Lloyds of London'

HOWARD Howard St. "L"—Free Parking. Open 1:30—TWO FEATURES. WILLIAM POWELL, MYRNA LOY "AFTER THE THIN MAN" PAT O'BRIEN, ANN SHERIDAN "THE GREAT O'MALLEY"

ADELPHI 7074 N. Clark. Rog. Pk. 1039. 15c 2 to 6:30 P. M. Gary COOPER, Jean ARTHUR, Charles BICKFORD "THE PLAINSMAN" Latest News—Color Cartoon & "Gang Comedy"

WINDSOR JANE WITHERS. 1225 N. Clark—Open 1:30. Slim Summerville—"CAN THIS BE DIXIE?" GEORGE ARLISS, "Man of Affairs"

PLAZA 308 W. NORTH AVE. Donald Woods, Fredric March—Olivia De Havilland "ANTHONY ADVERSE"

DE LUXE 1141 Wilson—2 Features. Mickey Mouse in Color. Edmund Lowe, "Under Cover of Night"—Charles Ruggles, Alice Brady—"Mind Your Own Business"

RIDGE DEVON AT CLARK. Doors Open 1:30 P. M.—2 Feats. Freddie Bartholomew, Tyrone Power—"LLOYDS OF LONDON"—Sybil Jason in "CAPTAIN'S KID"

BRYN MAWR 1125 Bryn Mawr at "L" Sta. Mat. Daily. Op. 1. "Lloyds of London"—"Devil's Playground"

CINEMA "THE PLAINSMAN" GARY COOPER—JEAN ARTHUR

PANORAMA 717 Sheridan—Open 6. "AMBASSADOR BILL" May Robson in "WOMAN IN DISTRESS"

LAKE SHORE 3175 Broadway. Joel McCrea, Barbara Stanwyck—'BANJO ON MY KNEE'

BUGG 2 FEATURES—Bruce Cabot "SINNER TAKE ALL" Barbara Stanwyck—'BANJO ON MY KNEE'

GOLD COAST 15c CLARK & NORTH. Marlene Dietrich—"GARDEN OF ALLAH"

DEARBORN 40 W. Division. Op. 6 P. M. MADELEINE CARROLL, TYRONE POWER, "LLOYDS of LONDON"

CALO 5400 N. Clark. Open 1 P. M. Matinee Daily—M. Carroll. "Devil's Playground"—"Mind Your Own Business"

MISCELLANEOUS

BALABAN & KATZ WONDER THEATERS

TODAY .. 3 THRILLING HITS! TODAY at BALABAN & KATZ "BIG 3" Open at 1 P. M. Matinee to 6:30 P. M.

Claudette Colbert, Fred MacMurray, MAID OF SALEM, directed by FRANK LLOYD

Marbro MADISON NR. CRAWFORD • **TIVOLI** COTTAGE GR. at 63rd • **Uptown** BROADWAY & LAWRENCE

TYRONE POWER, LORETTA YOUNG, DON AMECHE in "LOVE IS NEWS"

Extra... 1936 Academy Award Winner! NEW March of Time

MOTION PICTURES DOWNTOWN

RKO PALACE RANDOLPH AT LA SALLE. TODAY 10:45 A. M.

It's Absolutely Tops! IN EVERYTHING! Mad COMEDY—Glamorous ROMANCE—Dazzling SPECTACLE—NEW FACES—SWING DANCES—MUSIC

The New Universal Proudly Presents "TOP OF THE TOWN" THE GIANT MUSICAL FUN-FEST OF ALL TIME

with Stars of Today & Tomorrow: DORIS NOLAN, GERTRUDE NIESEN, GEORGE MURPHY, HUGH HERBERT, MISCHA AUER, GREGORY RATOFF, ELLA LOGAN, HENRY ARMETTA, THE THREE SAILORS —and These Song Hits— "TOP OF THE TOWN" "WHERE ARE YOU?" "JAMBOREE" "BLAME IT ON THE RHUMBA" "THAT FOOLISH FEELIN'"

Plus a Swing-Mad STAGE REVUE: BENNY MEROFF AND HIS ALL-NEW ORCHESTRA with JACK MARSHALL—FLORENCE GAST—LARRY POWELL, JEANNE WALKER—MISS SONIA—JOHNNY CRAIG and Others

& BENNY'S 3 "BANDS" THE JAMBERS, THE WALTZERS, THE GLEE CLUB

Price Changes 1 & 6:30

STARTS TODAY! SOVIET RUSSIA'S LATEST HIT! Direct from its Sensational Run on Broadway. "A GREATER PROMISE" (BIROBIDJAN) WITH OUTSTANDING CAST FROM MOSCOW ART THEATRE & KAMERNY ARTISTS. A DRAMA OF IMMIGRANT LIFE IN THE AUTONOMOUS REPUBLIC, BIROBIDJAN. "Excellent! Another best picture from the Soviet!" —N.Y. POST

SONOTONE 66 E. VAN BUREN. CONT. NOON-MIDNITE. 25c 'til 2. ENGLISH DIALOGUE TITLES

World PLAYHOUSE 410 S. Mich. Ave. Cont. 11:45 A. M. to Midnight—35c to 6:30 P. M. Elisabeth BERGNER 'AS YOU LIKE IT' SHAKESPEARE'S IMMORTAL COMEDY

ORPHEUM STATE MONROE. 30c UNTIL 1 P. M. 'ECSTASY' Cont. Daily 8:45 to Midnite—Adults Only!

WEST

ALL NEW BROADWAY STRAND 1641 WEST ROOSEVELT ROAD. WILLIAM POWELL, MYRNA LOY "AFTER THE THIN MAN" WARREN WILLIAM, KAREN MORLEY "THE OUTCAST" POPEYE in "SINDBAD, THE SAILOR" FREE PARKING FOR OUR PATRONS

MADLIN 1910 Madison—2 Feats. Ovenware Free to Ladies. Barbara Stanwyck—"BANJO ON MY KNEE" Bruce Cabot—"SINNER TAKE ALL"

AVENUE Cicero at Jackson—2 Features "TARZAN ESCAPES" May Robson—"WOMAN IN DISTRESS"

JOY Roosevelt & Ashland—Bruce Cabot, Marg. Lindsay—"Sinner Take All" Jack Oakie, Lily Pons, "GIRL FROM PARIS"

CRAWFORD 19 S. Crawford—Sybil Jason—"CAPTAIN'S KID" Chas. Ruggles, "MIND YOUR OWN BUSINESS"

WEST

BALABAN & KATZ WONDER THEATERS

PARADISE CRAWFORD near WASHINGTON. FIRST WEST SIDE SHOWING! Open 1:00 P. M. VICTOR McLAGLEN, PRESTON FOSTER, IDA LUPINO "SEA DEVILS" DONALD WOODS plus SYLVIA SIDNEY, HENRY FONDA "YOU ONLY LIVE ONCE" Extra! MICKEY MOUSE

MANOR North & Central, **STATE** 5814 W. Madison, **SENATE** Madison & Kedzie, **Central Pk.** 3535 W. Roosevelt: 2 Hits—Leo Carrillo, Helen Mack with Chester Morris in "I PROMISE TO PAY" Plus—Warren William, Karen Morley, Lewis Stone "OUTCAST" Extra—POPEYE 2 reel color production

BYRD Cicero & Madison—FREE PARKING. Sybil Jason—"CAPTAIN'S KID" Chas. Ruggles, "MIND YOUR OWN BUSINESS"

AMERICAN 8 N. Ashland—Jane Withers "CAN THIS BE DIXIE" & "THE MAN WHO COULD WORK MIRACLES"

WEST END 121 N. Cicero—2 FEATURES "LLOYDS OF LONDON" SONJA HENIE—"ONE IN A MILLION"

4 STAR 2418 W. Madison—2 Features. Wm. Boyd, J. Ellison, "Borderland" Sybil Jason, M. Robson—"CAPTAIN'S KID"

• SUBURBAN •

MAYWOOD

LIDO MATINEE DAILY—Free Parking. Victor McLaglen, Ida Lupino, P. Foster "SEA DEVILS" "STOLEN HOLIDAY" Kay Francis, Claude Rains, Ian Hunter. Starting Sun.—Greta Garbo, Robt. Taylor, 'Camille'

FOREST PARK

FOREST MADISON at DES PLAINES. JANE WITHERS—SLIM SUMMERVILLE "CAN THIS BE DIXIE?"

BERWYN

NEW RITZ 6343 W. Roosevelt. 2 Feats. Doors Open 1:30 P. M. Tyrone Power, Freddie Bartholomew, "LLOYDS OF LONDON"—Sybil Jason—"CAPTAIN'S KID"

BERWYN Ridgeland & Cermak—2 HITS. Warren William, "OUTCAST"—Plus Leo Carrillo, "I Promised to Pay," Chester Morris. Extra—POPEYE 2 reel color production

HINSDALE

HINSDALE 20c WHY PAY MORE? Feature 7:45—9:50—Edmund Lowe, Elissa Landi—"Mad Holiday"—Mystery Thriller! 1 Feature Picture Only—No Sitdown Contest Here!

HARVEY

HARVEY Mat. Daily—Op. 1:30 P. M. "I PROMISE TO PAY" & Jane Withers—"CAN THIS BE DIXIE?"

BLUE ISLAND

GRAND Matinee Daily—Open 1—2 Feats. Jane Withers, "Can This Be Dixie?" Leo Carrillo, Chester Morris—"I Promise to Pay"

EVANSTON

VARSITY Victor McLaglen. Open 1:30—Mat. to 6:30 "SEA DEVILS"

VALENCIA Open 1:30—LAST DAY! Edmund Lowe, Florence Rice in "UNDER COVER OF NIGHT"

CORONET Open 1 P. M.—GRE. 4070. GARY COOPER "THE PLAINSMAN"

WILMETTE

WILMETTE MATINEE DAILY—20c TO 6:30 P. M. Jane Withers, Slim Summerville "Can This Be Dixie?"

NO MAN'S LAND

TEATRO DEL LAGO GEORGE BRENT—BEVERLY ROBERTS "GOD'S COUNTRY & the WOMAN" Filmed Entirely in Technicolor

HIGHLAND PARK

ALCYON Irene Dunne, Melvyn Douglas "Theodora Goes Wild" Guy Kibbee, Una Merkel—"Don't Tell the Wife"

PARK RIDGE

PICKWICK Open 6 P. M.—Sybil Jason "THE CAPTAIN'S KID" & Freddie Bartholomew, Tyrone Power, Madeleine Carroll—"LLOYDS OF LONDON"

LA GRANGE

LA GRANGE 2 FEATURES—Jane Withers "Can This Be Dixie?"—Plus Pat O'Brien in "THE GREAT O'MALLEY" Extra—POPEYE 2 reel color production

AUSTIN

SYMPHONY 20c Hour 5:30 to 6:30. 4937 W. CHICAGO. TYRONE POWER in "LLOYDS of LONDON" Richard Dix—"THE DEVIL'S PLAYGROUND"

PARK 5960 W. LAKE ST. Johnny Weissmuller, "Tarzan Escapes" "LET'S MAKE A MILLION"—Edw. E. Horton. 15c 6 to 6:30—20c After

AMBASSADOR Division-Austin "GLORY TRAIL" 'KING OF HOCKEY' & 'BROADWAY MELODY'

IRIS 5743 CHICAGO AVE. Edmund Lowe, "Under Cover of Nite" Chas. Ruggles—"Mind Your Own Business"

AUSTIN "THE PLAINSMAN" GARY COOPER—JEAN ARTHUR

OAK PARK

SOUTHERN 828 S. Oak Park—2 Features. Lily Pons, Jack Oakie, Gene Raymond—"THAT GIRL FROM PARIS" Barbara Stanwyck—"BANJO ON MY KNEE"

LAMAR Marion at Lake Street "L" Jack Oakie, Fred MacMurray, Gladys Swarthout—"CHAMPAGNE WALTZ" Extra—LATEST 'MARCH OF TIME'

LAKE Lake Near Marion Street. Roland Young in H. G. WELLS' "THE MAN WHO COULD WORK MIRACLES"

CICERO

TOWN Roosevelt nr. Austin—Barbara Stanwyck—"BANJO ON MY KNEE" Jack Oakie, Lily Pons—"GIRL FROM PARIS"

GLEN ELLYN

GLEN "LLOYDS OF LONDON" Freddie Bartholomew—Madeleine Carroll, Tyrone Power, Sir Guy Standing

WHEATON

PARAMOUNT 2 Feats.—Geo. Arliss "MAN OF AFFAIRS" Jane Withers—"CAN THIS BE DIXIE?"

Virginia Rich Is Engaged to Sydney S. Date

Announcement Is Made at Supper Party.

[Continued from page 25, column 1.]

Sherman, mezzo-contralto, will give a program at the Cordon.

Mrs. Murry Nelson will be the hostess at the Cliff Dwellers, assisted by Mrs. Felix Borowski, Mrs. Henri G. David, Mrs. H. T. FitzSimons, Mrs. Carter H. Harrison, Mrs. John S. Miller, and Mrs. Alden K. Morgan.

Walter Blair, professor of English at the University of Chicago, will talk on "The Antiquity of American Humor" after dinner at the Cliff Dwellers tomorrow night.

Mrs. D. Mark Trude is giving a luncheon at the Casino today for her niece, Miss Janet Musselman, daughter of Dr. and Mrs. George H. Musselman of Winnetka, who is to be among next season's debutantes.

Mr. and Mrs. Musselman tentatively have chosen Sept. 11 as the date for the debut party. Miss Musselman will return next Monday to Pine Manor, where she is spending her first year away from home.

Miss Caryl Nicolson is entertaining at cocktails this afternoon in the Cedar street apartment of her parents, the Leo M. Nicolsons. She is a debutante of the last season.

Wellesley Club Dinner for President McAfee.

The Chicago Wellesley club is giving a dinner tonight in the Red Lacquer room of the Palmer house for President Mildred H. McAfee of Wellesley college. Miss Helen M. Bennett, president of the club, will preside, and the speakers will be Dr. Robert M. Hutchins, president of the University of Chicago; Mrs. Andrew MacLeish, president of the Chicago Vassar club, and Mrs. Ralph Brown, president of the Wellesley Alumnae association.

There will be an informal conference on college and alumnae affairs with President McAfee and the officers of the Alumnae association tomorrow morning at the Woman's Athletic club. Mrs. William S. Hay is in charge of reservations for the conference and the luncheon that will follow.

Mrs. Chauncey J. Blair Will Visit in Chicago.

Mrs. Chauncey J. Bair will arrive on April 12 to spend ten days with her son and his wife, the Chauncey B. Blairs, at the Whitehall. The elder Mrs. Blair will be en route from California to France, where she will join her daughter, the Marquise d'Ivanrey.

Mrs. Charles M. Proctor returned to Boston yesterday after a visit with her father, William S. Miller, in Winnetka. It was expected that Mr. Proctor would join his wife in Winnetka following a trip to Sun Valley, but he changed his plans to visit other skiing points in the west. Mrs. Proctor recently finished third in America's first international woman's downhill races held near Boston, the first American woman to finish. Mrs. Miller will be in Florida until the end of April.

Mr. and Mrs. Laurance H. Armour changed their plans from a trip to Sun Valley to one to Florida. Their son, Laurance Jr., joined them in the south. Mr. and Mrs. Armour will return to Lake Forest on Monday.

Mr. and Mrs. Scott S. Durand have returned from another of their interesting trips, this one to Italy and the European continent.

The James M. Carrys' son, born on March 21 at the Highland Park hospital, has gone home with his mother. His paternal grandparents are the Joseph C. Carrys and his maternal grandmother is Mrs. Trigg McElwee Weller.

Mr. and Mrs. Zeiss Will Motor East.

Henry Zeiss arrives at home Sunday for his spring vacation from Princeton and five days later he and his parents, Mr. and Mrs. Carl H. Zeiss of Winnetka, will leave to motor east. Mr. and Mrs. Zeiss will see their daughter, Josephine, a Vassar student, in Washington, where she is spending her spring holidays with a schoolmate, and then they will go on to Virginia for a three or four weeks' trip.

Mrs. John P. Hooker of Winnetka leaves next Monday for the Hooker plantation in Tidewater, Va. She is going south to prepare for the annual garden week of the Virginia Garden club, during which the plantation, the birthplace of James Madison, will be open.

Mr. and Mrs. Dwight P. Green are in the east this week. Tomorrow they will see their son, Dwight Jr., a senior at Princeton, sail for Bermuda for his spring vacation with the Princeton Glee club, of which he is manager. Then the Greens will go to Charleston, S. C., and Augusta, Ga., for a week before returning home.

The Angus Hibbards have returned from a two months' stay at a ranch near Tucson, Ariz.

GASOLINE ALLEY—MAKING A CONTACT

Fulness Plays Clever Tricks

WOMAN'S AND MISS' BASQUE DRESS.

Some persons labor under the mistaken opinion that fulness in a skirt adds an appearance of girth to the figure. Such absolutely is not the case. In fact, the more shirring you have in a skirt, providing the fulness is strategically placed, the more slender your hips will seem. This dress is a case in point. The skirt has only moderate flare in front, but just below the waistline in back there is concentrated fulness which lends grace to the frock and makes the waistline seem beautifully slim.

The bodice of this frock is the Basque variety. It fits snugly, and is shirred deftly in the middle to give a soft effect. The sleeves are puffed and lend an illusion of broad shoulders. Grosgrain ribbon, in a shade to harmonize with that of the frock, is used to trim the hemline and to furnish bows for the waistline and the bodice. The original of this frock is created in a print, the predominant color of which is coral. It is a striking model.

Prints are decidedly in order, of course, but if you're strictly the conservative type, make this frock of dark sheer and trim it with lingerie touches. It will be very smart.

Style No. 3081 is designed for sizes 12, 14, 16, 18 and 20 years, and 30, 32, 34, 36 and 38 inches bust measurement. Size 16 requires 3⅝ yards of 39 inch material, with ⅝ yard of 39 inch contrasting for the belt and bows, and 8¼ yards of ribbon for the edge of the skirt.

Order Blank for Clotilde Pattern

CLOTILDE PATTERN

CHICAGO TRIBUNE. P. O. BOX 537, Grand Central Station, NEW YORK CITY.

Enclosed find......... Please send me the Clotilde Pattern listed below:

Pattern No. 3081. Size.........

Write plainly, giving size of pattern desired. Include 10 cents in stamps or coin [coin preferred; wrap it carefully.]

Name ....

Number and street ....

City ....

State ....

Lecture at Museum.

"Burma, Land of the Golden Pagodas," a free illustrated lecture, will be given by H. C. Ostrander of Jersey City, N. J., at the Field museum at 3 o'clock tomorrow. Mr. Ostrander made the pictures on a recent voyage. Only adults will be admitted.

Many Parents Belong to Fair Weather Clan

BY GLADYS HUNTINGTON BEVANS

[Copyright: 1937: By The Chicago Tribune-N. Y. News Syndicate, Inc.]

We go around, we parents, talking about the hopes we have for our children: what we want them to do while they are small, and what we want them to be when they are grown up. Little paragons are what we so often try to make of our small boys and girls—of our fine, big fellows a combination of Sir Galahad and "local boy makes good"—of our lovely daughters a combination of "gay young things," and level headed young wife and mother.

Well, that is all right, provided we don't set up impossible standards and try to drag and nag the children up to them.

But, did it ever occur to you that *they* may have ideals and standards of what *we* should be? Did it ever occur to you that perhaps a father and mother are quite wonderful beings to them and that they expect noble things of them? We have something to live up to, too, and we had better start doing just that. If you haven't the love and respect of your children, perhaps, instead of blaming them, it would be a good idea to do some looking inward.

If we could see inside our children's minds, or if they were as articulate as we are, we often would be surprised, I am sure.

For example, father thought it would be wise to discuss an unfortunate experience of one of his son's friends, a lad a few years older than his boy, with his own youngster. It was an experience which brought sorrow to the youth's parents as well as an emotional grilling to the boy himself.

"But," concluded the father, with more than a little pride in the virtue of parents, "his mother and father stood by him. And they are seeing him through it."

His son looked at him with an expression of amazement in his serious eyes. "Why, of course!" he said. "What else would they do?"

You see what a supreme standard he held in his mind for parents?

We may throw our whole hearts into preparing our boys and girls for adult living, but we cannot foresee everything. Life may be too much for them in some way or another. Are you prepared to stand by your child through thick and thin, which means through all the mistakes he may make? Or are you just a "fair weather" mother or father?

In connection with this article we have a fully written booklet called "Understanding the Adolescent." It will be sent on receipt of a 3 cent, stamped, self-addressed envelope with your request.

Mrs. Bevans' column also appears in the Sunday Tribune.

* *

Twin Brother and Family's Other Twins to Wedding

Bloomington, Ill., April 1.—[Special.]—Miss Ida Wicke of Rockford and Cecil Shepherd of Belvidere will be married in Rockford tomorrow. Mr. Shepherd is the manager of a theater. Attending from Bloomington will be Mrs. Louise Shepherd, mother of the bridegroom; Cyril Shepherd, twin brother of the bridegroom, and Doris and Donald Shepherd, twins, sister and brother of the bridegroom.

* *

Law Fraternity Dance.

The 12th annual formal joint chapter dance of Phi Alpha Delta law fraternity will be held tonight in the grand ballroom of the Drake hotel. William M. O'Shea, 451 East Ohio street, is chairman of the committee.

Culbertson's "Gold Book of Bidding and Play"

Herewith is presented another portion of Mr. Culbertson's latest work on contract, the "Gold Book of Bidding and Play," which is being reproduced in this column in daily instalments.

REBIDS IN NO TRUMP.

[Copyright: 1937: By Ely Culbertson.]

With 4-4-3-2, 5-4-2-2, or 5-3-3-2 distribution, the opener has, in addition to his choice between suit bids and raises, the possibility of a rebid in no trump. With 4-3-3-3 he has little choice but to rebid in no trump.

A rebid of one no trump, when the response was a one-over-one, is a negative or minimum rebid. When the response was in a lower ranking suit, however, the no trump rebid must be two no trump, which shows a stronger hand.

A no trump rebid at the level of one is made with any balanced hand containing three and a half honor tricks or less, and with some hands containing four bare honor tricks. When two no trump is a jump rebid the hand must be very strong, about four and a half honor tricks. When two no trump is not a jump bid [when the suit takeout was in a lower ranking suit] it shows three and a half honor tricks in three suits. This may be shaded to three honor tricks only, with all suits stopped and with added values in tens and nines.

TODAY'S HAND.

East, dealer.

Both sides vulnerable; East-West 60 part-score.

NORTH
♠ 8 7 4
♥ 6 3
♦ 9 8 5 3
♣ A 10 7 4

WEST
♠ K J 10 9
♥ J 8 7 2
♦ 10 7 4 2
♣ 9

EAST
♠ 5 3
♥ Q 10 9
♦ A K Q J
♣ K Q 5 2

SOUTH
♠ A Q 6 2
♥ A K 5 4
♦ 6
♣ J 8 6 3

The bidding:

East	South	West	North
1 diamond	Double	2 diamonds	Pass
Pass	2 spades	Double [final bid]	

South's bidding was of the sort that asks for trouble. His takeout double of one diamond was well advised particularly with the opponents on score, but when North, his partner, could not dig up a bid over such a mild shutout as West's two diamonds, South should have surrendered. Either two spades or two hearts might be massacred. The particular dummy that South picked up, however, and the opposing distributions should have made the risky bid turn out beautifully.

West opened the fourth highest of his partner's suit, the deuce of diamonds. East won and made the correct shift to a trump. Declarer, a dyed-in-the-wool finesser, could not resist putting in his queen and, as a result, the hand "blew up in his face." West won and continued trumps, and after that declarer could ruff only one heart in the dummy. He managed to make both of his low trumps by ruffing diamonds, but still ended up with only seven tricks.

It should have taken no great perspicacity on South's part to realize that if the spade queen lost to West [certainly, a likely happening], a trump return would reduce dummy to one ruffer. The correct play of the spade ace would have resulted in declarer's fulfilling his contract with an extra trick. The ace and king of hearts and a heart ruff would follow, then declarer would ruff a low diamond with his deuce of trump. The fourth heart would be ruffed, while East would be forced impotently to discard, and another diamond would bring home declarer's six of trump. A lead to the club ace and the ruffing of dummy's last diamond with the queen of trumps would leave West in the embarrassing position of having three high trumps with which to ruff his own partner's club tricks.

TODAY'S QUESTION.

Question: Has declarer's partner during the play [in a duplicate game] the right to warn declarer that he has turned one of his tricks the wrong way?

Answer: Law 26 of the duplicate code distinctly states that declarer's partner may "call attention to the fact that *any* player has turned down in incorrect direction his card played to the last preceding trick."

Tomorrow's Hand.

South, dealer.

Both sides vulnerable.

NORTH
♠ A 6 2
♥ 9 5 4
♦ 8 7 6 4
♣ 5 4 3

WEST
♠ 9 4 3
♥ K Q J 10 7
♦ Q 10 2
♣ 8 7

EAST
♠ None
♥ 8 6 3 2
♦ K J 5 3
♣ K J 9 6 2

SOUTH
♠ K Q J 10 8 7 5
♥ A
♦ A 9
♣ A Q 10

Mr. Culbertson will discuss this hand in tomorrow's article.

Washington Club.

The annual spring luncheon of the Martha Washington club will take place at 12:30 o'clock today at the Blackstone hotel. Hilda Ohlin, soprano, will sing, accompanied by Isabel Durfee. Mrs. William B. Bowers will preside.

Seeming to Be Superior Is a Social Error

BY DORIS BLAKE.

[Copyright: 1937: By The Chicago Tribune-N. Y. News Syndicate, Inc.]

A young married woman wants to know why it is she is not more popular with the women in her community. She says she runs her home efficiently, likes to entertain, and has time for outside interests, but that after the first round of entertaining which was accorded her, she seems to have lost favor. She is not included in the afternoon bridge games, nor is she asked to take an active part in church circles.

My suggestion is that this young woman take stock of herself. It may be that, with her flare for efficiency she has, perhaps unintentionally, shown that she likes to run things, that she wants to have her own way in the handling of anything with which she is associated. It's not a wise plan, nor one that will make friends for her. Efficiency is an excellent quality but, like anything else, it can be overdone. When working with others it is always a courteous gesture to consult them. Their ways may not be your ways but, after all, they are devoting their time, the same as you are, and their intentions are the best.

What's more natural than that they should want to feel they, too, have a voice in the things which claim their time? So, when working with others, learn to take suggestions, ask them for their opinions. Listen to them attentively and interestedly and, wherever possible, be guided by them. That's the way to win the confidence of your co-workers and to make them like you.

Apply the same rule to your bridge game. Don't give the impression that you feel you're a better player than any of the others, and that your judgment always is correct. You play the game for pleasure. Get the most out of it, and make it possible for others to enjoy having you in the game. The nicest partners in bridge that I have known have been those who really knew the rules and understood the playing thoroughly. They are willing to make allowances. Playing superior never won any one friends.

We all like people who are kind and considerate, who have a good word for others, and who have a keen interest in the people they meet.

Pieced Quilt Is One that Demands Patience and Skill

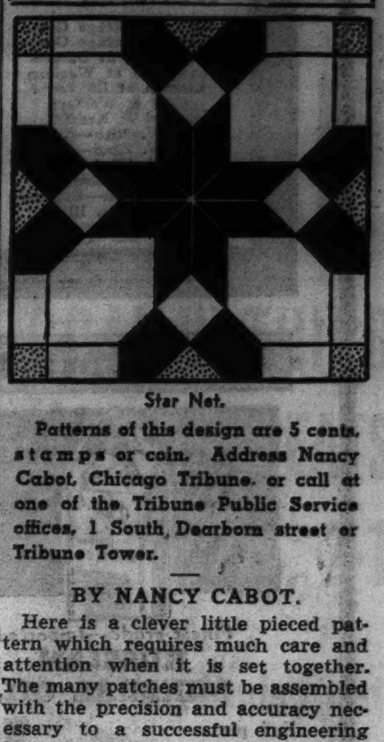

Star Net.

Patterns of this design are 5 cents, stamps or coin. Address Nancy Cabot, Chicago Tribune, or call at one of the Tribune Public Service offices, 1 South Dearborn street or Tribune Tower.

BY NANCY CABOT.

Here is a clever little pieced pattern which requires much care and attention when it is set together. The many patches must be assembled with the precision and accuracy necessary to a successful engineering feat, although it is easier to admire the beauty of a finished pieced quilt than a job of engineering. The 15 inch pieced blocks are set together, forming an all-over design. The seven and one-half inch border and half inch bias binding bring the size of the finished coverlet to 90 by 105 inches.

Academy Senior Prom.

The seniors of the Holy Family academy will hold the annual prom at the Boulevard room of the Stevens hotel tonight.

COLISEUM
1500 SO. WABASH AVE.
Limited Engagement Starting WED. NITE APR. 7
HAGENBECK-WALLACE AND FOREPAUGH-SELLS BROS
COMBINED
CIRCUS
WORLD'S LARGEST TRAINED WILD ANIMAL SHOW
See Pharaoh's Caravan, Terrell Jacobs, the Lion King and 999 Other Arenic Champions.
GOOD SEATS 40c TO $1.65 TAX INC.
On Sale Mon.—Lyon & Healy's—Chicago Motor Club and Coliseum Box Office

MAT. EVERY DAY 2:30
At All Shows 200 Seats at 50c
At All Shows 300 Seats at 75c
TWICE DAILY Mats. 2:30 Eves. 8:30 3 Shows Sunday 2:30, 6, 8:30
FRANK CAPRA'S RONALD COLMAN LOST HORIZON
PRICES All Seats Rsd (Plus Tax) Matinee: 50c, 75c $1.00. Evenings: 50c, 75c $1, $1.50
ERLANGER 127 N. CLARK Ph. STAte 2461

Here's That Amazing Way To
LOSE UGLY FAT
Without suffering a hungry moment and without taking strenuous exercises or drugs

WEIGHT LOSSES OF 7 POUNDS A MONTH ARE COMMONLY CREDITED TO IT

TODAY, an amazing, new reducing method is sweeping the country. A method which offers at last, a way to take off ugly fat without suffering a hungry moment—and without taking strenuous exercises or drugs. A method which increases physical and mental energy as excess weight disappears.

Under the direction of the eminent Dr. Damrau of New York, a number of people who were gaining at the rate of 1⅔ pounds a month, followed this remarkable method. And the average loss registered was 7 pounds per person in a single month. Consider that carefully.

This Is All You Do

This sensational reducing method simply calls for this: Mix ¾ of a glass of Welch's Grape Juice, with ¼ of a glass of water, and *drink before each meal—and at bedtime.* Then eat sensibly, and this is what happens.

First, Welch's Grape Juice satisfies your craving for rich, sweet foods. You have less desire to over-eat fattening foods—yet you do feel comfortably satisfied.

Second, the grape sugar in Welch's is quickly burned up—producing vital energy. And, most important, helps nature to consume excess fat.

Third, the juice has an alkalizing effect on the system which any doctor will tell you is highly beneficial.

This is why weight is not only lost naturally and safely—often at the rate of 7 pounds a month, or more—but why you feel so much better and stronger as your ugly fat disappears.

Only One Thing to Watch

In following this proved, SAFE way to lose ugly fat—eat sensibly—and be sure to use Welch's pure, aged, unadulterated full-strength grape juice. Made from the finest grapes grown. No water added; no artificial coloring. Good Housekeeping approved. Insist upon the genuine Welch's Grape Juice for the results you want.

WELCH GRAPE JUICE CO., WESTFIELD, N. Y.

WATCH YOUR HUSBAND'S WEIGHT

Insurance Companies warn about the dangers of overweight. For they have definitely proved that overweight places too much of a load on the heart, is often associated with such diseases as diabetes and kidney trouble—and shortens the normal span of life. Don't allow your husband to become overweight. Suggest this amazingly easy, pleasant, safe Welch way to reduce.

Irene Rich, over 40, weighs the same as she did at 16. She says, "Eat Sensibly—Drink Welch's Grape Juice."

IRENE RICH RADIO DRAMAS every Friday night over NBC Blue Network. See your paper for the time and station.

WELCH GRAPE JUICE

GOOD NEWS, CHICAGO
BY YOUR DEMAND—"GOOD EARTH"
REMAINS TILL APR. 8th
BUT POSITIVELY LEAVES THEN!
HAVE YOU SEEN GOOD EARTH and lived these immortal episodes—
FORBIDDEN ROMANCE
THE GREAT STORM
THE LOCUST PLAGUE
WANG AND THE SING-SONG GIRL
O-LAN BEFORE THE FIRING SQUAD—and all the rest?
IF YOU HAVE NOT—then by all means—come NOW—to see and live in vivid, intimate reality..
7TH WK.
THE GOOD EARTH
M-G-M's Production of PEARL S. BUCK'S Immortal Book—starring the ACADEMY AWARD WINNERS LUISE RAINER PAUL MUNI
MAT. TODAY 2:30 3 SHOWS SUN. 2:30, 6, 8:45
TWICE DAILY 2:30, 8:45 ALL SEATS RESERVED
MATS. 50c, 75c, $1—EVES. 50c, 75c, $1, $1.50—plus tax
APOLLO RANDOLPH AT CLARK
REMEMBER ONLY CHICAGO SHOWING THIS SEASON!

DINNER SHOW NITELY Also Saturday and Sunday 8:30—$2 INCLUDING MINIMUM At All Times
GREATEST REVUE IN CHICAGO
DENIS COONEY PROUDLY PRESENTS
Dolly Kay
SID TOMACK and The REIS BROTHERS
WARDELL & DADE FRANCES WILLS
PEPPY & PEANUTS JUDY DUNCAN
JACK HILLIARD
25 Gorgeous Beauties • Company of 55
ROYALE FROLICS
NO COVER OR LOCATION CHARGE ANY TIME. Minimum $2, may be used for Food or Beverage. 5 Different Shows Nitely. 5 A. M. Breakfast Show. Dinner $2. Served till 11 P. M.
426 SO. WABASH AVE. ★ WEBSTER 1766

DANCE WITH JOY
Jimmy Joy
AND HIS ORCHESTRA
WITH CHICAGO'S MOST UNIQUE FLOOR SHOW
LI TA MING
RONALD & ROBERTA
ARCHER SISTERS
RHYTHM RACKETEERS
VELVET VIOLINS
THREE ESQUIRES
HELEN HEATH
NO COVER CHARGE
For reservations call "Fred—Continental Room" Wab. 4400
CONTINENTAL ROOM
Stevens hotel

AMUSEMENTS.

HARRIS NIGHTS at 8:40 MATINEE TOMORROW
Sam H. Harris presents the Ha! Ha! Ha! Show
"YOU CAN'T TAKE IT WITH YOU"
By Moss Hart & Geo. S. Kaufman
SEATS ON SALE FOR 6 WEEKS

ORCHESTRA HALL—Henry E. Voegeli Announces
Milstein This Sunday Aftern'n Apr. 4 at 3:30
RECITAL—Only Appearance in Chicago this Season

PRINCESS Nightly 8:30—Exc. Monday Tel. Wab. 9296—Mat. Wed.
Special Midnight Show Saturday, 11:30 P. M.
'MISSISSIPPI RAINBOW'
Jubilee Chorus of 50
Popular Prices—25, 35, 55 Cents

GT. NORTHERN Last 3 Times
"O SAY CAN YOU SING"
CAST OF 250
SPECTACULAR MUSICAL REVUE

AMUSEMENTS.

SELWYN Last 2 Weeks
POP. MAT. TOMORROW, 50c-$1.50
CHARLOTTE GREENWOOD
IN THE NEW NON-STOP LAUGH SUCCESS
"LEANING on LETTY"

Positively Last 3 Times
GRAND OPERA HOUSE LAST MATINEE TOMORROW
TALLULAH BANKHEAD
in "REFLECTED GLORY"
A new Comedy by GEORGE KELLY

BLACKSTONE Last 3 Times
MATINEE SATURDAY
'GOOD OLD SUMMERTIME'
By Author of "BROKEN DISHES"

First U. S. Badminton Championships
TODAY—9 A. M., Semi-finals, 8 P. M.—$1.00
TOMORROW—Finals 8 P. M., $1.50
NAVAL RESERVE ARMORY, ft. of Randolph

1c SALES
Now In Progress
At the following stores:
39th & Cottage Grove
47th & Cottage Grove
Lawrence at Damen
Lawrence at Western
Lincoln at Lawrence
63rd & Western
63rd & Kedzie
5200 W. 25th—Cicero
4801 W. 22nd—Cicero
5548 W. 22nd—Cicero
634 Davis—Evanston
1601 Orrington—Evanston
Hinsdale, Ill.
Downers Grove, Ill.

GREAT DRUG VALUES NOW!
Walgreen Drug Stores

FRIDAY AND SATURDAY
At Chicago, Aurora, Berwyn, Benton Harbor, Blue Island, Chicago Heights, Cicero, Des Plaines, Downers Grove, Evanston, Elmhurst, East Chicago, Elgin, Hammond, Harvey, Highland Park, Hinsdale, Hubbard Woods, Kankakee, Lake Forest, La Grange, Oak Park, Park Ridge, Wilmette, Winnetka, and Wheaton Stores.
Right Reserved to Limit Quantities

REMEDIES—VITAMINS

Finest grade—Imported
RUSSIAN MINERAL OIL
Full pint bottle **18c**

BISODOL Powder—1.00 size	56c
50c REL for Head Colds—(disc.)	23c
75c BELL-ANS Tablets—100's	47c
ENO SALTS Effervescent—60c size	49c
ASPIRIN Tablets—100's	16c
ADLERIKA 1.00 size—11-oz.	69c
CITRO Carbonate—8-oz. size	1.09
35c HAMLIN'S Wizard Oil	31c
50c TREMS for Sleeplessness and NERVES	39c
DOLPH'S Liniment—4-oz.	49c

Build resistance with
OLAFSEN ABDG CAPSULES
Box of 25 .... **89c**

HALIVER OIL Capsules—Abbott's—50's	87c
1.00 SQUIBB'S Adex Tablets	79c
MALT-Halibut Liver Oil with Viosterol—8-oz.	79c
IRRADOL-A Parke-Davis—16-oz.	1.09
1.00 McCOY'S C. L. O. Tablets	73c
Cod Liver Oil Olafsen—pint	53c
ABD Capsules Parke-Davis or Abbott's, 100	3.79
Halibut Liver Oil Caps.—with Viost. 25's	89c
Abbott's ABD Malt Extract—16-oz.	1.39
1.20 SCOTT'S Emulsion	98c

Star Specials

PEROXIDE HYDROGEN 4 oz. BOTTLE **6¢** (LIMIT-2)

MULSIFIED SHAMPOO 50¢ SIZE **24¢** (LIMIT-1)

ANACIN TABLETS 25¢ SIZE **12¢** (LIMIT-2)

EAGLE BRAND MILK 15 oz.-25¢ SIZE **16¢** (LIMIT-2)

IRONIZED YEAST TABLETS $1.00 SIZE **56¢** (LIMIT-1)

BURMA SHAVE 35¢ TUBE **19¢** (LIMIT-1)

Filling Prescriptions Is the Most Important Part of Our Business!

EVERYDAY TOILETRIES

Can't fail—can't show!
KOTEX Sanitary Napkins
Box of 36 .... **2 for $1**

60c D. and R. Creams	37c
MAYBLOOM Lotion—6-oz. size	37c
THEATRICAL Cold Cream—Amelita 8-oz.	39c
50c DRESKIN Campana's Invigorator	31c
CHAMBLY Face Powder	23c
50c HIND'S Honey and Almond Cream	39c
25c HESS Witch Hazel Cream	17c
JUNIS CREAM 50c size	39c
LAVENDER Lotion—3-oz. size	19c
POND'S Cream 83c jar—large size	55c

DuBarry's New "Dewy" Makeup Kit
For that fresh, dewy look of young complexions. $2 Face Powder and new Milk of Cucumber foundation. **$2**

1.00 KURLASH Curls eyelashes	63c
LUCKY TIGER Hair Tonic—1.00 Size	79c
MODESS Certain-Safe—12's	2 for 37c
PACQUIN'S Hand Cream—1.00 size	79c
CUTEX Nail Preparations	31c
LOVALON Hair Rinse	23c
TANGEE Lipstick—1.10 size	62c
60c NEET Depilatory	36c
75c KARESS Talcum—(disc.)	29c
BEAUTY MEAL Leon Laraine	75c

HOUSEHOLD NEEDS!

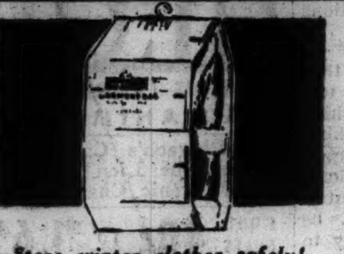

Store winter clothes safely!
IMPERIAL GARMENT BAG
Holds three garments **19c**
Mothproof! Dustproof! Damp-proof!

MOTH BALLS Dolph—12-oz.	9c
BUG PIZEN 12-oz. can	27c
FLIT LIQUID 8-oz. size	19c
DOLPH'S Moth Flakes—12-oz.	10c
1.50 LARVEX with Atomizer	1.21
BLACK FLAG Powder—35c size	29c
DOLPH'S Moth Spray—16-oz.	69c
PETERMAN'S Discovery—pint	27c
ROACH Pizen (powder), 3-oz.	21c

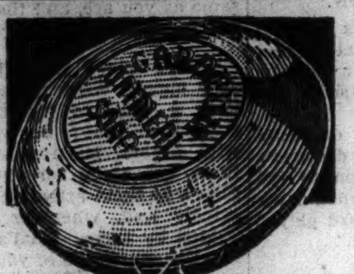

Paislays Gardenia OATMEAL SOAP
6 Bars 45c
Lathers freely in hard or soft water

10c LUX Toilet Soap	3 for 17c
25c Rinso Granulated	2 for 35c
LIFEBUOY Health Soap	4 for 23c
Super Suds 10c package	3 for 25c
P. and G. Soap—giant bars	5 for 18c
10c LUX Flakes	3 for 26c
IVORY Guest Soap	3 for 11c
Clean-Quick Soap Chips—2½-lbs.	2 for 31c
Coconnut Almond Soap	5 for 19c

Sensational FREE Gift Offers!

FREE! *Box of 100* **PERFECTION Cleansing Tissues** *with ½-lb. jar "Perfection"* **Cold Cream**
Both for **49c**

FREE! *10c Tube of* **POND'S Cold Cream** *with purchase of* **5 Bars of American Family SOAP**
All for **24c**

FREE! *Regular 25c Size* **DRENE Shampoo** *with purchase of* **35c Campana Italian Balm**
60c value **32c**

FREE! **5 Probak Jr. Razor Blades** *with purchase of 5-oz. Tube or Jar* **MAN O' WAR** *Brushless* **Shaving Cream**
All for **29c**

FREE! *Reproduction of famous painting* *With purchase of 50c* **IODENT Tooth Paste** — Both for **27c**

FREE! *Purse-size bottle* *With purchase of 50c* **JERGENS Cream Lotion** — Both for **33c**

FREE! *50c Tube of* **PINAUD'S Shaving Cream** *with purchase* **1.10 Lilac Vegetal**
1.60 value ... **97c**

FREE! *3-oz. Bottle* **Wildroot Shampoo** *with 60c Bottle* **Hair Tonic**
Both for **52c**

FREE! *Marine-glass* **Utility Dish** *with purchase of 25c* **PHILLIPS' Tooth Paste**
Both for **17c**

FREE! *1-ounce bottle of* **Astringosol** *with purchase of the regular* **4-ounce Size**
Both for **57c**

FREE! *Generous size bar* **NOXZEMA Complexion Soap** *with purchase of* **50c Noxzema Skin Cream**
Both for **39c**

WEEK-END SPECIALS!

Sparkling white teeth!
Orlis DENTAL PERBORATE
5-ounce size at **36c**

LISTERINE Tooth Powder—25c size	19c
REVELATION Tooth Powder—35c size	23c
PEPSODENT Tooth Paste—25c tube	19c
FLETCHER'S Mouth Wash—pint	49c
20c COLGATE'S Tooth Paste	18c
50c TEK Tooth Brushes	39c
FORHAN'S Tooth Paste—50c tube	34c
BORACETINE Mouth Wash—8-oz.	43c
DR. WEST'S Tooth Paste—25c size	19c

Shoppers' special!
CRADLE NURSING BOTTLES
2 for 25c

PABLUM Mead's—pound	43c
Camphorated Oil—3-oz. size	23c
Anti-Colic Nipples	2 for 10c
GLYCERIN Suppositories, 12's	19c
MENNEN'S Antiseptic Oil, 5-oz.	43c
TUFTO Bottle Brushes	2 for 23c
RUBBER Baby Pants	8c
INFANT Syringes	23c
KLEINERT'S Sturdy-Flex Sheeting	48c

Two Unusual Values!

Save at LEAST HALF on one of these specials!

4-Slice Model Electric BREAD TOASTER
Latest Moderne Design
For Only.. **1.95** *On our Special Plan!*
Makes FOUR slices of toast in 3 minutes. Turns toast automatically when doors are released. Chrome and ebony finish!

This Beautiful Electric TABLE LAMP
with INDIRECT Lighting
For Only.. **1.79** *On our Special Plan!*
Antique ivory finished base with decorated linen finish shade. Glass reflector bowl provides both direct and indirect lighting.

HERE'S HOW YOU SAVE HALF! Get a punch card at your Walgreen Store. Have the amount of your purchases punched. When card is completed ($2.50 in purchases) you may secure either of these marvelous specials at prices listed above.

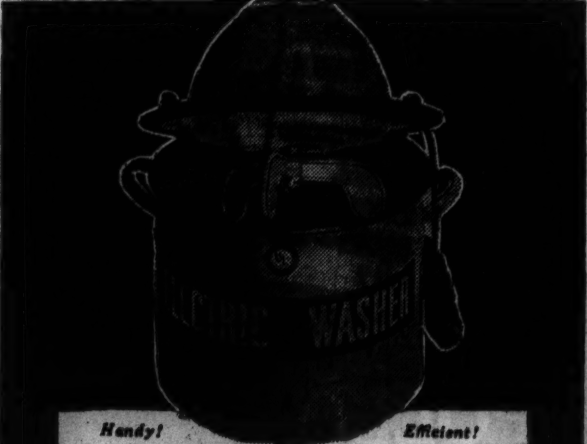

Handy! *Efficient!*
Mastercraft Guaranteed Electric Portable Washing Machine
A Sensational Value at only **$12**
- Weighs only 17 lbs.! Easy to carry!
- Does as thorough a job as a big machine!
- Takes as many as 7 shirts at once!
- Approved by Underwriters Laboratories!
- Easily stored in small space!

Carries our guarantee of complete satisfaction!

Watch your weight!
Detecto, Jr. BATHROOM SCALE
Guaranteed 5 years **1.98**
Small, compact model—easily stored in small space . . . yet it weighs every pound up to 250 lbs. Enameled base in choice of colors; rubberized matting top.
Other models at 3.95

Specials at our Fountain

NOW 1c BUYS
a Large 28-oz. Bottle
Old Briargate
Highly Carbonated
GINGER ALE
LIME RICKEY or CLUB SODA
When You Purchase 2 Bottles for 30c
All **3** Bottles for only .. **31c**
(Plus bottle deposit)
This offer for a limited time only!

"Chocolate Time at Walgreen's"

Chocolate Malted Milk **20c**
Double rich and nourishing. Served with fresh wafers.

Chocolate SUNDAE **15c**
Smooth ice cream topped with our famous chocolate syrup and whipped cream. Try one today!

Double Dip Chocolate Soda **15c**
TWO big scoops of ice cream in frothy soda flavored with our mild bittersweet chocolate.

"Dirty-Looking" Skin Spoils Romance

If you want a RADIANTLY CLEAR SKIN, smooth on Varady of Vienna Wax-Free cream. It goes deeper, removes more dirt, leaves skin softer and smoother than ever before. Contains no wax to clog your pores.
Varady of Vienna Wax-Free Face Cream.. **49c**

Children Love This Nourishing Drink

If your youngster doesn't like to drink milk . . . try serving him CHEMM. It's a nutritious health drink with real food value. Rich in important vitamins that young bodies need for proper growth. Serve it hot or cold.
Pound Jar **57c**

IT'S EASY TO BANISH DANDRUFF!

Men and women everywhere are praising this effective treatment that rids the scalp of flaky dandruff SAFELY, EASILY. Ask for 20-MINUTE DANDRUFF TREATMENT at your Walgreen Store. It's entirely safe and guaranteed to give satisfaction. 8-ounce bottle and Massage towel **$1**

NO NEED TO SUFFER ACID INDIGESTION

Discover for yourself what quick, instant relief BISMADINE brings from sour stomach, heartburn and acid indigestion. BISMADINE counteracts excess acids and restores system to normalcy. Non-habit forming and entirely SAFE. 8-ounce size **50c**

Treat the family to
"French Vanilla Caramel" Ice Cream

Quart Brick **42c**
Plan it for tonight's dessert! Two outer layers of smooth, rich French Vanilla ice cream with a center layer of full flavored Caramel ice cream.

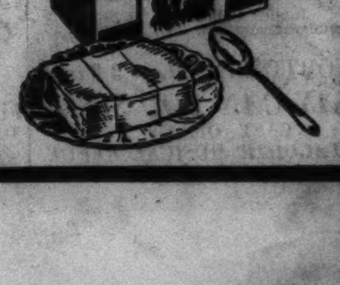

Chicago Daily Tribune
THE WORLD'S GREATEST NEWSPAPER
FRIDAY, APRIL 2, 1937. *** 29

Good Home Sites
can be obtained at attractive prices if you choose from the many offers each day in the Tribune want ad section.

DETROIT WINS NATIONAL HOCKY LEAGUE TITLE

BYRON NELSON LEADS MASTERS' GOLF ON RECORD 66

GULDAHL HOLDS SECOND PLACE, 3 STROKES BACK

3 Tied for 3d; Bobby Jones Has 79.

BY CHARLES BARTLETT.
[Chicago Tribune Press Service.]

Augusta, Ga., April 1.—Byron Nelson, who began life as a railroad man, today made the first run of the Masters' invitational golf tournament in record time. The 25 year old Reading, Pa. professional spun over the Augusta national course in 66 strokes, six under par, and a new record for the road.

Byron Nelson.

But while the sandy haired, drawling Nelson was dashing around like a streamliner, a man named Bobby Jones was huffing and puffing his way over the tracks after the fashion of a Peter Cooper locomotive. The gallery which rode with the greatest engineer of them all, at times feared that it would never reach its destination, but when they alighted at the eighteenth hole, they found that their man had taken 79 sorry shots to make the opening leg of the journey.

Saddened by Jones' Showing.

While they were amazed at the brilliant card which young Nelson brought home, they were equally saddened by the failure of Jones to so much as approach par. It becomes increasingly obvious that Bobby can never hope to regain his former estate as long as he continues to confine his competitive efforts to one annual appearance. Today marked his fourth working play since his retirement in 1930. In his other three appearances in the masters', the event which he inspired, he has finished 13th, 27th, and 33d, in that order.

The Nelson and Jones figures today represented the scoring extremes in the field of 46 experts who were invited to play. Nelson's card, which lowered by one stroke the competitive course record shared by Henry Picard of Hershey, Pa., and Craig Wood of New York, showed only one bogey and seven threes. Beyond two painful mentions, it is unnecessary to review Bobby's entire eighteen. One occurred at the third, where he took four putts. The other struck at the sixth. Here the one time master golfer hit an iron shot so ineptly that defending champion Horton Smith of Oak Park, Bobby's partner, later referred to it as first cousin to a spank.

Weather Jinx Defeated.

The disappointing Jones round was partially redeemed by defeat of the weather jinx which has plagued the masters' tournament since its inauguration. Cold weather and incessant rains have been the lot of the field in their first three appearances, but today's eighteen was wrought on a perfect Georgia day, replete with sunshine and blue skies throughout.

Rapid as he was throughout the first leg of the four day trip, the Texas born Nelson can't feel any too safe, for only three shots behind him is Ralph Guldahl of Chicago, former national open runnerup and winner of the Radix low scoring trophy last year. Guldahl, who once missed a four foot putt to tie for the open, this afternoon holed a 25 footer on the 18th for a tidy 69.

Tied at 70 were Lawson Little, only

[Continued on next page, column 4]

ALL
EUROPE
VS.
CHICAGO

Champions of Europe, survivors of a tournament embracing all the countries on the continent and the British Isles, will meet the Chicago Golden Gloves champions at the Chicago Stadium on Friday night, May 28.

Mail orders are being accepted now. Applications should be addressed to the Golden Gloves Ticket Manager, Tribune Tower, Chicago, Ill. All orders must be accompanied by check or money order made payable to the Chicago Tribune Charities, Inc.

Prices are $3.30, $2.20, $1.65, $1.10, and 55 cents.

ORDER TODAY—
BE SMART

THE GUMPS—SUPERSTITIOUS MAMA

Cubs Clean Up Their Coast Business and Angels, 7 to 5

BY EDWARD BURNS.
[Chicago Tribune Press Service.]

Los Angeles, Cal., April 1.—The Cubs this afternoon made it three straight over the Los Angeles Angels and four in a row in their exhibition endeavor when they won, 7 to 5, behind the four hit pitching of Tex Carleton and the three hit effort of young Al Epperly, who held the Angels hitless until the ninth.

In the first five innings Carleton held the little stepbrothers to two singles in the first inning and a single and a homer in the fourth. Tex knocked a homer to get the Cubs scoring under way, one of two maximum smacks by the Cubs, the other being by Gabby Hartnett.

The day's effort lifted the Cub total runs in the last four afternoons to 51 and their 14 hits raised the total for the last four games to 65.

End Coast Business.

Today's affair closed the Cubs' 1937 business on the Pacific coast. Tonight the squad left with the White Sox for Yuma, Ariz., Hollywood's Gretna Green, where tomorrow the two Chicago major leaguers will entertain elopers, if any desire that form of recreation. Curt Davis and Charley Root have been nominated for the dubious pleasure of trying to stop the White Sox's winning streak, which now stands at nine straight.

The Cubs weren't awed by the news that Vern Kennedy and J. Dungan Rigney are to pitch for the Sox, even though the pair held them to no hits in the six innings they worked jointly last Sunday. Something about revenge was voiced. The Yuma game will be the first of six successive contests the Cubs and Sox are scheduled to play in southwestern cities.

After Red Evans had held the Cubs to a single by Cavarretta in the first inning the Angels grabbed a lead in their half. Carlyle opened with a single and went to third on a single by

Easy Enough

CHICAGO.	Ab	R	H	P	A
Galan,lf	5	1	1	0	0
Maj'ki,2b	4	2	2	1	1
Cav'eta,cf	5	1	3	4	0
J.Col'ns,1b	5	0	1	7	1
Demaree,rf	5	0	1	3	0
Hartnett,c	3	1	2	3	1
Epperly,p	2	0	0	1	0
Frey,3b	4	0	0	0	3
Jurges,ss	4	1	1	4	3
Carleton,p	1	1	1	0	0
O'Dea,c	2	0	2	4	0
	40	7	14	27	9

LOS ANGELES.	Ab	R	H	P	A
C'rlyle,rf,cf	4	1	2	5	1
Statz,cf	2	0	1	2	0
Holt,rf	2	0	0	0	0
M'W'ms,3b	4	1	1	1	1
Russell,1b	4	1	1	10	0
Howell,lf	2	0	0	0	0
Gudat,lf	1	1	0	0	0
Atwell,2b	4	1	1	2	2
Mattick,ss	3	0	1	3	3
R.Collins,c	4	0	0	4	0
Evans,p	0	0	0	0	1
Overman,p	0	0	0	0	2
Struss,p	1	0	0	0	1
	*33	5	7	27	11

*Bottarini batted for Evans in third and Richardson for Struss in ninth.

Chicago	003	110	110—7
Los Angeles	100	200	002—5

Error—Jurges. Runs batted in—McWilliams, Carleton, Cavarretta, J. Collins [2], Hartnett, Russell [2], Demaree, Majeski, Mattick, R. Collins. Two base hits—Demaree, Cavarretta, Carlyle. Three base hit—Cavarretta. Home runs—Carleton, Hartnett, Russell. Stolen bases—Frey, Majeski, Statz. Double play—Frey to Majeski to J. Collins. Left on bases—Chicago, 8; Los Angeles, 6. Struck out—Carleton, 3; Overman, 1; Struss, 2; Epperly, 4. Bases on balls—Carleton, 2; Overman, 1; Epperly, 3; Struss, 1. Hits—Evans, 5 in 3 innings; Carleton, 4 in 5; Overman, 4 in 3; Epperly, 3 in 4; Struss, 5 in 3. Winning pitcher—Carleton. Losing pitcher—Evans. Umpires—Snyder and Fanning.

Statz. McWilliams flied to Demaree, Carlyle scoring. Russell hit into a double play started by Frey.

Hartnett Beats Out Hit.

Hartnett beat out an infield single with one out in the Cub second inning and was forced by Frey. Frey stole second, but Jurges bounced to McWilliams.

Carleton tied the score by leading off the Cubs' third inning with a

[Continued on next page, column 1]

Talking It Over

BY ARCH WARD.
[Copyright: 1937: By The Chicago Tribune.]

FANS who call this department for baseball scores no longer ask: "What's the Cubs-Sox score?" . . . They inquire: "How far ahead are the Sox now?" . . . Red Grange has accepted a year around position with a firm that distributes mineral waters. . . . His services will not interfere with his radio work or with his job as assistant coach of the Bears. . . . Johnny Indrisano, former New England middleweight fighter, is teaching Mae West how to speak Italian. . . . Trustees of the University of Kentucky have accepted on behalf of the university a fund of $31,000 to be devoted entirely to research work in connection with diseases of the horse. . . . University of Kentucky is located in the heart of the Blue Grass country, where millions of dollars are invested in thoroughbred horses and thoroughbred breeding farms. . . . Two breeders of thoroughbreds whose names were not made public provided $26,000 of the fund. . . . The other $5,000 was given by the American Thoroughbred Breeders' association. . . .

Jimmy Austin, former third baseman who now is a coach with the White Sox, has been to training camps for thirty-four successive springs. . . . Two of these were with the Yankees in 1909 and 1910. . . . Twenty-two were with the Browns and the last five with the Sox. . . . The others were with minor league teams before his ascent to the majors. . . . Ralph Mack, captain of Northwestern's baseball team, will marry Miss Marion Burnette in June after his graduation. . . . Leo Williams, Marquette freshman from Muncie, Ind., who high jumped 6 feet 4 inches for third place in the Wisconsin A. A. U. championships, weighs 207 pounds. . . . It is told of Umpire Beans Reardon that he and Lefty O'Doul, once National league batting champion, argued about a camera finish at Santa Anita recently and while the film was being developed O'Doul accepted Beans' offer of $5 for $15 worth of tickets Lefty had on a horse he figured had lost by a few inches. . . . After the official numbers went up Reardon collected $62.50 on the tickets he had bought from O'Doul. . . .

Admission to the Polo Grounds the day the present home of the New York Giants was opened was by coupon cut out of newspapers. . . . Publication of this may ruin his major league career, but the middle name of Ernie Koy, slugging outfield rookie with the Yankees, is Anyz. . . . Mule Haas is of the opinion that Luke Appling is the greatest player in baseball today. . . . Paul [Call Me Dizzy] Trout, the magpie seeking a pitching job with the Tigers, upon meeting an athletic appearing chap at camp who admitted to being an outfielder, began telling the stranger what to do to stay in the big leagues. . . . "Get plenty of leg work and learn to hit hooks," Trout confided. "You can't go far if you are fooled on benders. That's the big thing you got to do. Learn to hit curves." . . . The grateful stranger said he would. . . . He was Harry Heilmann, who won the American league batting championship four times. . . .

Zev, the 1923 Kentucky Derby winter book favorite, was never better than 8 to 1 and most of the spring was 4 to 1. . . . When he won the Derby he paid 19 to 1 in the mutuels. . . . Frank McCarthy, Indianapolis railroad representative, has applied for 500 tickets for the Notre Dame football game at Illinois next Oct. 9. . . . They will be used for patrons of a special train. . . . Bob Feller's father receives hundreds of letters weekly from fathers who want to develop junior into a Mathewson. . . .

Ten Years Ago Today—Morton High of Cicero won the national interscholastic basketball championship by defeating Batesville, Ark., 18 to 16, at the University of Chicago.

TED LYONS TRIES INFIELDING; BALL BREAKS HIS NOSE

Sox Pick Kennedy, Rigney to Face Cubs Today.

BY IRVING VAUGHAN.
[Chicago Tribune Press Service.]

Pasadena, Cal., April 1.—Spring conditioning came to its inevitable end today for the White Sox. With Prof. Jim Dykes sitting on the side lines because of his charley horse the boys went through all the motions necessary to bring sweat to the surface and firmness to the muscles they must use this summer. The work was a bit more strenuous than is customary for getaway day even though most of the fellows still were a bit weary as the result of their exercises in yesterday's 16 to 12 orgy with the Pittsburgh Pirates.

Ted Lyons.

Ball Hits Lyons.

A mishap not serious but sufficient to mar the White Sox's good fortune during training hit today two minutes before the final workout was due to end. The veteran Ted Lyons, while fooling around shortstop, endeavored to pick up a grounder off Zeke Bonura's bat. The ball took a trick hop and crashed against Lyons' nose, causing a slight fracture. The injury will not interfere with Lyons' preparation for the season, but the necessary bandage will embarrass the handsome bachelor for a few days. The nose was broken in the same spot several years ago.

Tonight Traveling Secretary Joe Barry rounded up the entire troupe and placed it aboard a special train before getting aboard himself. Half the train belonged to the Sox and the other half to their old friends, the Cubs. Tomorrow at Yuma, Ariz., they'll stage another chapter of their Chicago city series, and if the Cubs are lucky enough they may be able to put an end to the manhandling they've taken from the Sox since last spring. The Sox have trimmed them nine times in a row.

Start Kennedy, Rigney.

For the starter of six games in a row with the Cubs, Manager Dykes will offer Vernon Kennedy and John Rigney, the former to do five innings of pitching and the latter the remainder. This will be the Cubs' second look at this pair within a week. Last Sunday Kennedy worked on them for three innings and did not yield a hit. Rigney, although a rookie, permitted only nine men to face him in three innings.

The pitchers have only one item to keep in mind between now and April 20, and that is a gradual approach to a physical state which will permit them to go the nine inning route. They have almost three weeks for that. As he has done in previous springs Dykes probably won't permit any of them to travel nine innings before the season opens. He'll get the same effect by working them oftener in four and five inning stretches. There must be something good about that system because the Sox for the last two years have had good pitching from the day the race started.

Bonura Isn't Hitting.

A few of the men who are expected to carry the hitting load for the Sox this summer haven't swung into stride thus far, but they'll probably be getting under way shortly. Bonura is way behind in his batting contributions. So are Dixie Walker and Rip Radcliff.

Pitcher Gale Wolfe was dispatched tonight to his home at Cowles, Neb. He will remain there until rights to his services are determined. He was purchased from the Omaha club which has since gone out of business.

AT THE BADMINTON MEET

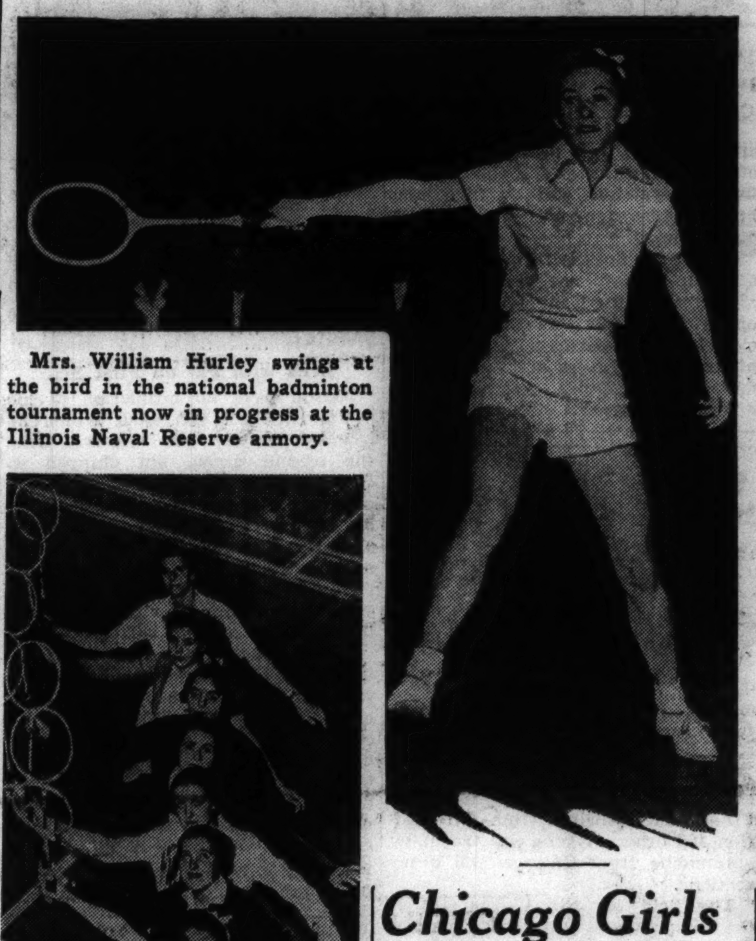

Mrs. William Hurley swings at the bird in the national badminton tournament now in progress at the Illinois Naval Reserve armory.

Some of the stars in the badminton tournament as they line up for photographer at the Naval Reserve armory. Front to rear: Blanche Hurley, Zoe Smith, Wilma Markt, Mrs. Ray Bergman, Alouise Boker, Patience Radford, Helen De Peyster.

[TRIBUNE Photos.]

Miss Junia Mason of Boston discusses progress of the tournament with Henry Raynolds, Illinois state champion.

Mrs. Del Barkhuff of Seattle, one of the country's best singles players, reaches for a high one. She reached the quarter-finals yesterday.

Chicago Girls Eliminated in Badminton

BY WILFRID SMITH.

Chicago's women badminton players were eliminated from the singles division of the national championships at the Illinois Naval armory, Randolph street and Lake Michigan, as the field reached the quarter-finals in yesterday's play. Seattle, Boston, and Westport, Conn., with two competitors each, dominated the fight for the women's singles title.

Patience Radford of Boston, runner-up for the New England championship, after drawing a bye in the first round, won a hard fought match from Wilma Traxel Markt of the Lawson Badminton club, Chicago. The scores were 11-1, 4-11, 11-3. Mrs. Markt previously had defeated Elizabeth Smith of Boston, 11-7, 11-2.

Mrs. Barkhuff Advances.

Mrs. Del Barkhuff of Seattle, one of the best players from the Pacific coast, reached the quarter-finals by defeating Jean McLean of Detroit, 11-6, 11-6. Miss McLean was a first round victor over Helen de Peyster of New York, 11-9, 11-1.

Miss Radford and Mrs. Barkhuff are in the same bracket and barring an upset this morning should meet in the semi-finals. Miss Radford's opponent will be Zoe Smith of Seattle, while Mrs. Barkhuff will face Helen Gibson of Westport, Conn. Constance O'Donovan of Detroit, another quarter-finalist, was the victor in the second round over Mrs. W. C. Painter of Dedham, Mass., in three sets, 11-6, 7-11, 11-7.

Kramer Reaches Quarter Finals.

Walter Kramer of Detroit, generally regarded as the top ranking player in the country, although extended in his first match yesterday, raced through an easy third round match to reach the quarter finals in the men's singles. Kramer, drawing a bye in the first round, defeated Frank Roberts of Baltimore, 15-4, 18-13. Then he disposed of George Bent of the Lawson club, Chicago, 15-3, 15-4. Kramer's stroking répertoire and his excellent placements were factors contributing to his easy conquests. Kramer has held the Michigan state title for the last four years.

Hamilton Law of Seattle was the second to reach the men's quarter finals. Law whipped Seymour Peskind of the Chicago Lawson Badminton club, 15-9, 15-4. Hock Sim Ong, the University of California star, was forced to the limit in his second round match with Gilbert Carpenter of Westport, Conn., before he won, 15-10, 15-12.

Ong reached the quarter-finals of

[Continued on next page, column 5]

Crowd, Defied By Wrestler, Throws Chairs

Everett Marshall, defending his heavyweight wrestling championship against Osley [Chief] Sanooke in the Coliseum annex last night, was declared the winner after one of the wildest exhibitions ever seen in Illinois.

Sanooke was disqualified after 16 minutes 45 seconds when he went on a rampage. He floored Emil Thiry, veteran referee; threw Marshall onto the concrete floor, and then defied the 2,096 jeering fans to do something about it. Sanooke had been ordered to stop using illegal tactics just before his outburst.

Several spectators accepted the challenge and tossed a barrage of bottles, filled with beer, toward the ring. Others threw chairs. One struck Tom Tuite, secretary of the Illinois athletic commission, and opened a cut on his forehead. Another chair struck a newspaper man and almost knocked him out.

Joe Triner, chairman of the commission, who was seated behind Tuite, turned around in time to see who hurled the chair that struck Tuite and just missed him. As the chair thrower was winding up with annother missil, Triner seized him and turned him over to a policeman.

While Sanooke was being escorted to the dressing rooms first aid was given Marshall, Thiry, Tuite, and others injured during the near riot.

BROOKLYN CLUB SOLD AGAIN AND ITS DENIED AGAIN

Clearwater, Fla., April 1.—[Special.]—The projected sale of the Brooklyn Baseball club, repeatedly rumored and repeatedly denied, bobbed up here again today. Col. T. L. Huston again was alleged to be the purchaser with Sid Mercer, New York sports writer, as president under the new management.

In this connection a positive statement by James Mulvey, vice president of the club and son-in-law of President Steve McKeever, may be quoted. At a dinner to Manager Burleigh Grimes and writers with the club, given last Saturday night in Tampa, Mulvey said the club is not and never will be for sale.

"The club will not be sold now or at any time," declared Mulvey. "That's the way Mr. McKeever feels about it, and that's the way we want it."

Connie Mack's Condition Is Reported Improved

San Antonio, Tex., April 1.—(AP)—Hospital attendants reported Connie Mack's condition was satisfactory tonight and that the veteran Philadelphia Athletics manager continued to show improvement. His physician said Mack's leaving the hospital was just a matter of days. Mack is receiving treatment for a leg injury.

GOAL IN THIRD OVERTIME BEATS CANADIENS, 2-1

H. Kilrea Ends First Place Series.

MONTREAL, Que., April 1.—(AP)—The Detroit Red Wings retained the National Hocky league championship tonight by defeating the Montreal Canadiens, 2 to 1, in a battle that went three overtime periods.

Hec Kilrea scored the winning goal at 11:49 of the third overtime on a triple pass from Marty Barry and Herb Lewis.

Ebbie Goodfellow opened the scoring by counting for the Wings in the second period of regulation play. Bill McKenzie scored for the Canadiens in the third regular period.

The victory was the third for Detroit in the five game series. The Wings had won the opening two games in Detroit last week. The Canadiens won the next two contests in Montreal after the Wings had lost the services of Goalie Normie Smith through injuries.

Play Defensive Game.

Altogether the two teams played more than 100 minutes. Content to wait for the breaks after the end of regulation play, each club played a defensive game. Not a penalty was called after the game went into overtime.

For a time it seemed the two outfits might stage another marathon such as the Wings and the Montreal Maroons set up on the same ice in a Stanley cup game a year ago when they went an all-time record 176⅓ minutes before deciding the issue. The Wings finally made their own break to take the decision after both teams were close to exhaustion from 51 minutes of overtime skating piled on top of the regulation 60 minute warfare.

Smith Back in Game.

The Wings now can rest up until the Montreal Maroons and New York Rangers wind up their semi-final playoffs in the cup competition. The Wings were defending both the Stanley cup and the league championship this year, and regardless of the outcome of the Rangers-Maroons playoff will go into the finals as favorites to repeat.

Smith was back in action tonight and played a large part in the Wings' victory, although still bothered by the arm which was injured when a teammate fell on him in last Saturday's game. Kilrea was one of the offensive stars of the game, doing his best to make up for the absence of Larry Aurie, the Wings' high scoring ace who was injured and put out of action for the season with a broken ankle several weeks ago.

Lineups:

DETROIT [2].		MONTREAL [1].
Smith	G	Cude
Goodfellow	R. D.	Siebert
Bowman	L. D.	Buswell
Barry	C	Haynes
H. Kilrea	R. W.	Gagnon
Lewis	L. W.	Joliat

SPARES.
Detroit—Gallagher, McDonald, Howe, W. Kilrea, Sorrell, Pettinger, Bruneteau, Kelly, Mackie.
Montreal—McKenzie, Lorrain, Miller, Brown, Lepine, Mantha, Desilets, Blake, Mondou.
Officials—Bill Stewart and Ag Smith.

FIRST PERIOD.
Scoring—None.
Penalty—Bowman.

SECOND PERIOD.
Scoring—Goodfellow, 4:41.
Penalties—Gallagher, Siebert.

THIRD PERIOD.
Scoring—McKenzie, 14:56.
Penalties—Gagnon [major], Gallagher [major].

FIRST OVERTIME.
Scoring—None.
Penalties—None.

SECOND OVERTIME.
Scoring—None.
Penalties—None.

THIRD OVERTIME.
Scoring—H. Kilrea [Barry, Lewis], 11:49.
Penalties—None.

RANGERS, 1; MAROONS, 0

New York, April 1.—(AP)—The New York Rangers scored a 1 to 0 victory over the Montreal Maroons before 15,878 in Madison Square Garden tonight in the opening game of their semi-final Stanley cup series. Babe Pratt's first period goal provided the winning margin.

Pratt, taking the puck in center ice, cut diagonally across the rink. He eluded Jerry Shannon, Maroon forward, then dodged past Defenseman Stub Evans and blasted a shot from 30 feet out that passed under Goalie Bill Beveridge's arm. The goal was scored from a difficult angle.

The second game in the two out of three series will be played Saturday night in Montreal.

The power the Maroons applied in the final period is best shown in the goalie's records. Dave Kerr, facing constant five man rushes, had ten stops. Beveridge, practically deserted at the other end of the rink, had only two. Lineup:

NEW YORK [1].		MONTREAL [0].
Kerr	G	Beveridge
Coulter	R. D.	Wentworth
Heller	L. D.	Conacher
Boucher	C	Gracie
Murdoch	R. W.	Marker
Keeling	L. W.	Cain

SPARES.
New York—Pratt, Johnson, Shibicky, N. Colville, Dillon, Cooper, Watson, M. Colville, Patrick.
Montreal—Northcott, Evans, Voss, Trottier, Carson, Blinco, Robinson, Runge, Shannon.
Officials—Ion and Mitchell.

FIRST PERIOD.
Scoring—Pratt, 16:46.
Penalties—None.

SECOND PERIOD.
Scoring—None.
Penalties—Runge, Keeling.

THIRD PERIOD.
Scoring—None.
Penalties—None.

BROOKLYN HELD TO THREE HITS; CARDS WIN, 7-0

Paul Dean Returns to Top Pitching Form.

Clearwater, Fla., April 1.—(AP)—Paul Dean returned to top pitching form today as he and Si Johnson joined to shut out the Brooklyn Dodgers with three hits. The St. Louis Cardinals gathered twelve hits to win, 7 to 0.

Johnny Mize, Cardinal first baseman, led the Red Birds' attack with a home run, a double and a single, while Dean was limiting the Dodgers to three hits in the first five innings. Only 12 batsmen faced him in the first four innings.

St. Louis ....103 001 101—7 12 0
Brooklyn ....000 000 000—0 3 0
Batteries—P. Dean, Johnson and Owen; Hamlin, Signer and Phelps, R. Moore.

INDIANS LOSE THIRD GAME.

Biloxi, Miss., April 1.—(AP)—One bad inning apiece for Pitchers Johnny Allen and Denny Galehouse cost the Cleveland Indians today their third defeat in 12 exhibition games as the Milwaukee Brewers won, 10 to 8.

Milwaukee scored four runs off Allen in the third inning and five at Galehouse's expense in the fourth to gain an even break in the two game series.

Earl Averill, Indian outfielder, hit his third spring home run. Score:

Cleveland ....201 003 200— 8 15 4
Milwaukee ....104 500 00*—10 12 0
Batteries—Allen, Galehouse, Milnar and Pytlak; Blaeholder, Winegarner, Pressnell and Brenzel.

PHILLIES LOSE IN NINTH.

Winter Haven, Fla., April 1.—(AP)—Harold Kelleher's three bases on balls and Bill Andrus' wild throw gave Newark two runs in the ninth and a 6 to 4 victory over the Phillies today. Score:

Newark ....000 000 042—6 5 3
Philadelphia ....030 000 001—4 12 1
Batteries—Donald, Bythorn and Holm, Hershberger; Passeau, Mulcahy, H. Kelleher and Atwood, Grace, Wilson.

SENATORS LOSE.

Sanford, Fla., April 1.—(AP)—Washington bowed to the Chattanooga Lookouts today, 5 to 4. Chattanooga scored the winning run in the ninth inning. Score:

Washington ....003 000 001—4 6 1
Chattanooga ....000 120 011—5 8 0
Batteries—Newsom, Linke, Hogan and Millies; Bazner and Early.

GIANTS, 8; JERSEY CITY, 0.

Gulfport, Miss., April 1.—(AP)—Cliff Melton and Frank Gabler divided hurling honors as the New York Giants shut out Jersey City today, 8 to 0. Melton gave up only one hit in five innings, while Gabler was touched for four. Score:

Jersey City..........000 000 000—0 5 3
New York..........203 002 01*—8 13 1
Batteries—Chapman, Stiles, G. Gabler and Madjeski, Redmond; Melton, F. Gabler and Mancuso, Spencer.

2 BIG INNINGS WIN FOR A'S.

New Branfels, Tex., April 1.—(AP)—The Philadelphia Athletics had two big innings to conquer Minneapolis, 13 to 8, today.

The Athletics scored five times in the fourth and seven times in the fifth inning. Score:

Philadelphia ....000 570 100—13 15 1
Minneapolis ....001 140 200— 8 13 3
Batteries—Thomas, Caster and Hayes; Wagner, Tauscher and Dickey.

FERRELL, GROVE PITCH.

Sarasota, Fla., April 1.—(AP)—Wesley Ferrell, the Red Sox star right-hander, had the edge over Lefty Grove today when Manager Joe Cronin's Regulars beat the Rookies, 12 to 3, in a six inning practice game. Grove pitched five of the innings.

YANKS BREAK CAMP.

St. Petersburg, Fla., April 1.—(AP)—The champion Yankees broke camp today and headed back to New York by way of stops in Alabama, Texas, Oklahoma, Arkansas, Tennessee, South Carolina, and Virginia.

Cubs Clean Up Coast Business and Angels, 7-5

[Continued from first sports page.]

homer into the right field bleachers. Galan followed up with a single to center, paused while Majeski popped to Mattick, and scored on Cavarretta's triple off the wall in left center. Cavarretta scored on J. Collins' fly to Carlyle. Demaree also flied to Carlyle.

Hartnett opened against Overman in the fourth with a home run over the left field wall. Overman threw out Frey and Jurges, then walked Carleton. Galan bounced to Russell.

After holding the Angels hitless in the second and third innings, Carleton got socked a bit in the fourth. Statz fanned, but McWilliams singled to left and scored ahead of Russell when the latter knocked a 380 foot homer over the wall in left center.

Majeski Steals Second.

Majeski opened the fifth with a single to center. After Cavarretta and Collins had flied to Statz, Majeski stole second and scored on Demaree's double to center. Hartnett fouled to McWilliams.

Epperly made his first appearance of the exhibition series at the start of the home sixth. Statz walked and stole second. McWilliams popped to Jurges and Frey threw out Russell. Howell grounded to Jurges.

Majeski walked to get the seventh under way and stopped at third on Cavarretta's double to right. J. Collins dropped a single in short left, Majeski scoring and Cavarretta holding second.

Angels Solve Epperly.

Jurges started the eighth with a single to left and reached third on O'Dea's hit past Atwell. Galan popped to Mattick, but Majeski singled to center, scoring Jurges and putting O'Dea on third. Majeski was out trying to reach second on the throw to third, Carlyle to Mattick to Atwell.

Epperly's hitless span ended after Gudat had reached first on Jurges' error to start the ninth. Atwell singled to center, putting Gudat on third. Mattick singled to center, Gudat scoring and Atwell taking third, whence he scored on R. Collins' fly to Demaree.

SMILIN' JACK—EVERY GIRL'S DREAM

Chicago Girls Eliminated in Badminton

[Continued from first sports page.]

the tournament when he defeated John Hill of the University of Illinois, 15-3, 15-6. Hill previously had won a long drawn out battle with George W. Dixon Jr. of Chicago, 15-12, 4-15, 15-13.

Raynolds Only Chicagoan Left.

Henry Raynolds of the Lawson Badminton club is the only Chicagoan in the men's quarter-finals. He will meet Kenneth Ridgeway of Garden City, N. Y., today. Raynolds whipped Donald Vaughan of Garden City in his second match yesterday, 15-11, 15-11.

Chester Goss and Don Eversoll, both of Los Angeles, are quarter-finalists. With Ong and Law this gives the far west half of the remaining competitors.

Quarter final matches will be played this morning starting at 10 o'clock. All semi-final games in the five divisions are scheduled for tonight beginning at 8 o'clock. Championships will be determined tomorrow evening.

WOMEN'S SINGLES.

SECOND ROUND.

Mrs. Ray Bergman, Westport, Conn., defeated Lucille Quinn, Galesburg, Ill., 11-3, 11-0.

Junia Mason, Boston, Mass., defeated Evelyn Bielefeldt, Galesburg, Ill., 11-3, 11-0.

Patience Radford, Boston, Mass., defeated Wilma Traxel Markt, Lawson B. C., Chicago, 11-1, 4-11, 11-3.

Mrs. Del Barkhuff, Seattle, Wash., defeated Jean McLean, Detroit, Mich., 11-6, 11-6.

Shirley Steubgen, Berkeley, Cal., defeated Wilma Wildes, Lawson B. C., Chicago, 11-1, 11-1.

Constance O'Donovan, Detroit, defeated Mrs. W. C. Painter, Dedham, Mass., 11-6, 7-11, 11-7.

Zoe Smith, Seattle, Wash., defeated Alouise Boker, New York City, 11-4, 11-1.

Helen Gibson, Westport, Conn., defeated Blanche Hurley, Lawson B. C., Chicago, 11-2, 11-9.

MEN'S SINGLES.

THIRD ROUND.

Walter Kramer, Detroit, defeated George Bent, Lawson B. C., Chicago, 15-3, 15-4.

Hamilton Law, Seattle, defeated Seymour Peskind, Lawson B. C., Chicago, 15-9, 15-4.

Lealand Gustavson, Westport, Conn., defeated Henry Sistrunk, First Presbyterian church, Chicago, 9-15, 15-9, 15-7.

Chester Goss, Los Angeles, defeated Kenneth Quigley, Shaker Heights, O., 15-12, 15-3.

Henry Raynolds, Lawson B. C., Chicago, defeated Don Vaughan Jr., Garden City, N. Y., 15-11, 15-11.

Kenneth Ridgeway, Garden City, N. Y., defeated Jerry Burns, Detroit, 12-15, 15-8, 15-10.

Don Eversoll, Los Angeles, defeated Stanley Houghton, Boston, 15-7, 15-5.

Hock Sim Ong, Berkeley, Cal., defeated John Hill, Champaign, Ill., 15-3, 15-6.

WOMEN'S DOUBLES.

Quarter-final.

Helen Gibson and Mrs. Ray Bergman, Westport, Conn., defeated Jean McLean and Mrs. Ray Casey, Detroit, 15-2, 15-12.

MEN'S DOUBLES.

[First Round.]

Harry Conlan and Stephen Hartshorn, New York City, defeated Scott Greene and Arthur Rogers, Evanston, Ill., 15-4, 15-7.

Gilbert Carpenter and Leland Gustavson, Westport, Conn., defeated Everett Gessman and Leo Gould, Detroit, 15-12, 15-9.

M. S. Houghton and Roger Morse, Boston, defeated George Faro, Glencoe, Ill., and William Lenhart, Evanston, Ill., 15-1, 15-4.

Jack Bartlett, Community, Winnetka, and Boyd Anderson, Glencoe, defeated J. McWilliams Stone and John Shaw, Geneva, Ill., 15-8, 10-15, 15-6.

Ward Starrett and H. H. Fraser, Glencoe, Ill., defeated N. J. Trimborn and F. C. Wiley, Chicago B. C., 15-13, 15-13.

Goss and Eversoll defeated Wilbur and McMillan, 15-0, 15--5.

McCook and Ong defeated Raynolds and Mickie, 15-6, 10-15, 15-8.

Williams and Russell defeated Sistrunk and Peskind, 15-14, 15-12.

Ridgeway and Vaughan defeated Bartlett and Anderson, 15-13, 15-6.

Quigley and Cramer won by default from Dixon and Bender.

Carpenter and Gustavson defeated Conlan and Hartshorn, 15-3, 15-12.

Kramer and Burns defeated Houghton and Morse, 15-9, 14-17, 15-5.

Donald and Phillip Richardson defeated Starrett and Fraser, 15-3, 15-7.

Donald Wilbur and Robert McMillan, Boston, defeated Gilbert Clifton and Robert Jones, Chicago Temple B. C., 15-4, 15-8.

George McCook, Pasadena, Cal., and Hock Sim Ong, Berkeley, Cal., defeated George Bent, Lawson B. C., Chicago, and Jack Taylor, Winnetka, 15-2, 15-12.

Horace Williams and Fred Russell, community Winnetka, defeated George Boschen and Al Harris, Lawson B. C., Chicago, 15-11, 18-16.

Henry Sistrunk, First Presbyterian church, Chicago, and Seymour Peskind, Lawson B. C., Chicago, won by default from Frank Conley and James Smith, Chicago Temple, B. C.

MIXED DOUBLES.

SECOND ROUND.

Miss Radford and Richardson defeated Miss Pollock and Sawyer, 15-0, 15-2.

Mrs. Mark and Conlan, New York City, defeated Mrs. Hurley and Harris, 15-3, 15-10.

Mr. and Mrs. Anderson, Glencoe, Ill., defeated Mrs. William Jenney and W. W. Frazier, Philadelphia, 15-6, 15-6.

Mrs. Barkhuff and Law defeated Miss Smith and Houghton, Boston, 15-1, 15-12.

Miss Mason and Richardson defeated Miss Spencer and Wilbur, Boston, 15-3, 15-3.

Miss McLean and Cramer defeated Miss Wildes and Sistrunk, 15-10, 15-17, 15-9.

Miss O'Donovan and Gould defeated Miss Jackson and Andrews, 16-17, 17-16, 15-13.

FILM DIRECTOR CAPRA INDICTED ON GAME CHARGE

Los Angeles, Cal., April 1.—(AP)—Frank Capra, film director, and R. B. Seeley, manager of the Totuava Gun club in Mexico, were indicted today by a federal grand jury on charges of violating the migratory bird treaty act by possessing wild game.

The indictment charged that several days after Capra returned from a duck hunting trip at the club March 5, Seeley brought 20 ducks to the director.

The offense carries a penalty of six months' imprisonment and a $500 fine.

Five Dobermans to Put On Their Act at Dog Show

A dog act featuring five trained Dobermann-Pinschers will be one of the entertainment features of the Chicago Kennel club dog show which will be held in the Coliseum tomorrow and Sunday. Trained and owned by Willie Necker of Lake Villa, Ill., who has staged exhibitions of trick

The group of trained Doberman-Pinschers which will perform at the Chicago Kennel club show.

and obedience training in many cities of the United States and Canada, the five Dobermanns will do high and broad jumps, tight wire walking, and other tricks.

One of the dogs is trained to act as a clown.

The Chicago Kennel club show opens tomorrow morning at 11 o'clock. The Dobermann-Pinschers exhibition is scheduled at 1:30 p. m. tomorrow and Sunday, just before the afternoon programs of judging.

360 Chicago Golfers Leave for Tourney

Twenty-six Pullmans, three diners, and two club cars last night carried a party of 360 golfers to the sixth annual midwest medal play golf tournament starting today at French Lick Springs, Ind. In addition 100 other players will travel by automobile from Chicago and other sections.

The field for the tournament is the biggest and best in its history. Chick Evans, who won the first event and repeated last year, will defend his title and George Dawson of Glen Oak, who won in 1933, 1934, and 1935, will strive for a fourth victory. There are a number of entries from Wisconsin, Ohio, Kentucky, Indiana, Missouri, and Arkansas.

Among the Chicago players are:

John D. Ames, Win Rodormer, John Lehman, Don MacMurray, Francis Blossom, Dr. J. Earle Harris, Dr. F. J. Hospers, Merrill C. Meigs, Tom Sheehan Jr., Russell Martin, L. H. S. Roblee, Chuck McGuire, Don Heppes, Fred Clayton, Arthur B. Sweet, Warren Dawson, Elmer Eulass, Gordon D. Beckley, D. J. Fanning, F. Ray Bowen, Wayne King, J. L. Garard, Dr. R. L. Lasater, Hunter Hicks, R. McDevitt, E. V. Bertolini, Harry Bishop, and Jim Levy. Don Armstrong and Jack Stowell will represent Aurora, and Jim Manion, former Missouri champion, will be the Missouri star.

The Chicago District Golf Association will be well represented by President Walter Leininger, vice president Al Hale, Barney Dolan, M. G. Fessenden, and Acting Secretary Joe Davis. Play for the championship and the Taggart trophy will be at fifty-four holes, eighteen holes each day. Numerous other events are carded.

INSURANCE LEAGUE ELECTS.

The Insurance Softball league has elected S. L. Bassett of the Western Adjustment and Inspection company chairman.

Eighteen teams will compete for the title now held by the Great American Insurance company.

Byron Nelson's 66 Leads in Masters' Golf

[Continued from first sports page.]

consecutive double winner of the British and American amateurs; Ed Dudley of the home club, and Wiffy Cox, Washington, D. C., veteran. The 71 detachment included Johnny Revolta of Evanston, Ill., 1935 national pro boss; Tony Manero of Salem, Mass., present national open champion; Jimmy Thomson of Shawnee-on-Delaware, Pa., Ray Mangrum of Oakmont, Pa., and Leonard Dodson of Springfield, Mo.

Al Espinosa of Akron, O., and Victor Ghezzi of Deal, N. J., were the only pair to match par of 72. Right behind them at 73 came three Chicagoans— Harry Cooper, Ky Laffoon and Tommy Armour.

The cards for the leaders follow:

Par—Out	454	343	454—36
Par—In	443	545	344—36—72
Nelson—Out	445	343	343—33
Nelson—In	443	444	334—33—66
Guldahl—Out	444	344	455—37
Guldahl—In	344	443	343—32—69
Little—Out	444	343	345—34
Little—In	433	545	345—36—70
Cox—Out	453	342	444—33
Cox—In	444	545	344—37—70
Dudley—Out	554	343	344—35
Dudley—In	443	544	344—35—70
Revolta—Out	444	342	464—35
Revolta—In	443	455	344—36—71

Even with Par on First Six.

Nelson gave no intimation of his 66 on the first six holes, which he rounded in even par. He was over the second green, but chipped so close that he thought he had holed out for an eagle. He canceled this by falling short on the third carpet and then missing an eight footer after getting on. He made his best shot of the day when he drove the 340 yard seventh, the ball just rolling onto the putting surface.

Nelson was on the eighth in two for another birdie and collected his third straight at the ninth with a neat iron and a six foot putt. He chipped to within eight inches for a birdie at the thirteenth, reached the fifteenth for another, and then dropped a mashie niblic within a foot of the seventeenth pin for his seventh and final whack at par.

Byron Nelson, Reading, Pa.	33	33	66
Ralph Guldahl, Chicago	37	32	69
Ed Dudley, Augusta, Ga.	35	35	70
Wiffy Cox, Washington, D. C.	33	37	70
Lawson Little, Chicago	34	36	70
Ray Mangrum, Oakmont, Pa.	37	34	71
Leonard Dodson, Springfield, Mo.	36	35	71
Jimmy Thomson, Shawnee-on-Delaware, Pa.	36	35	71
Johnny Revolta, Chicago	35	36	71
Tony Manero, Salem, Mass.	35	36	71
Victor Ghezzi, Deal, N. J.	34	38	72
Al Espinosa, Mexico City	36	36	72
Ky Laffoon, Chicago	37	36	73
Tommy Armour, Chicago	37	36	73
Willie MacFarlane, New York	36	37	73
Bill Mehlhorn, Louisville, Ky.	36	37	73
Harry Cooper, Chicago	36	37	73
Frank Moore, Mamaroneck, N. Y.	37	36	73
Al Watrous, Detroit, Mich.	37	37	74
Gene Sarazen, Brookfield Center, Conn.	39	35	74
Paul Runyan, White Plains, N.Y.	37	37	74
Denny Shute, Boston, Mass.	35	39	74
Horton Smith, Chicago	36	39	75
*Jess Sweetser, New York	37	38	75
Tom Kerrigan, Bronxville, N. Y.	38	37	75
Henry Picard, Hershey, Pa.	37	38	75
Felix Serafin, Scranton, Pa.	35	40	75
*Charlie Yates, Atlanta, Ga.	40	36	76
*Charles Koscis, Detroit, Mich.	36	40	76
Sam Parks Jr., Pittsburgh, Pa.	36	40	76
Sam Snead, White Sulphur Springs, W. Va.	38	38	76
George Sargent, Atlanta, Ga.	37	39	76
Clarence Clark, Bloomfield, N. J.	40	37	77
H. McSpaden, Winchester, Mass.	37	40	77
*Capt. Francis Francis, London, England	38	39	77
Jimmy Hines, Garden City, N. Y.	35	42	77
Jock Hutchison, Evanston, Ill.	37	40	77
Billy Burke, Bellair, Fla.	37	40	77
H. Barron, White Plains, N. Y.	36	42	78
Al Brosch, Bethpage, N. Y.	40	38	78
*Fred Haas Jr., Baton Rouge, La.	38	40	78
Robert T. Jones Jr., Atlanta, Ga.	41	38	79
Craig Wood, New York	39	40	79
*John Riddell, Garden City, N. Y.	39	40	79
Bobby Cruickshank, Richmond, Va.	40	39	79
*Jack Munger, Dallas, Tex.	43	41	84

*Amateur.

CALIFORNIAN'S 729 TOPS SINGLES IN A.B.C. TOURNEY

New York, April 1.—[Special.]—During one of the most eventful sessions in the thirty-seven years history of the American Bowling congress, Ernest Soest of Santa Monica, Cal., went into the lead in the singles today with a 729 total, while Billy Knox of Philadelphia, first man to score 300 in an A. B. C. meet, hung up 725 for second place. They rolled on adjoining alleys.

The Stack and Ryan Recreation team of Chicago just missed a berth among the Big Ten for rolling a 2,866 series on 1,000—909—957. Bob McLaughlin's Boosters turned in 2,719, second high among the thirteen Chicago team on the card tonight.

Chicago scores:

FIVE MAN.

STACK-RYAN [2,866].				McLAUGHLINS [2,719].			
R. Duray	167	181	171	M.Ko'laki	181	181	185
L. Jac'b'n	197	178	223	J.Maslana	181	183	200
S. Stolarz	235	162	199	S.Pasciak	195	172	180
R. Spida	166	198	195	J.K'maris	177	182	189
W. Genter	235	190	169	J.Frayder	197	156	160
	1000	909	957		931	874	914
LIVE STOCK [2,695].				EDISON PARK [2,590].			
H.Lehm'l	204	176	219	A.Fihnn	150	170	193
E.B'g'ten	187	178	202	W.L'man	158	163	147
F.Getzler	123	145	151	G.Bleser	215	155	158
J.Gauer	184	175	169	Ph.Bleser	198	190	181
H.Omsb'g	169	234	179	F.Eager	169	198	146
	867	908	920		890	876	824
BLACKIE'S COLTS [2,588].				QUINLANS [2,495].			
L.Sawyer	181	208	201	R.M'eska	157	177	167
G.Foster	182	185	213	D.Nicks	160	148	170
W.H'tm'n	143	187	139	F.Arch'ld	187	168	195
C.Kuglin	182	156	182	J.Nashan	102	178	148
J.Dem'ree	139	139	151	J.Stack	179	181	178
	827	875	886		785	852	858
STEVENSONS [2449].				PETERSONS [2400].			
Johns	132	141	136	Ortina	166	161	169
Mose	170	188	175	Sube	151	193	130
AlBitz	175	198	190	Pfeifr	140	167	132
McCl'k	139	155	179	Lowng	143	146	144
Munch	150	165	156	Suva	165	179	214
	766	847	836		765	846	789
KOCIALKOWSKIS [2393].				BRUNSWICKS [2169].			
Zlwski	148	203	180	B.Bsgr	134	139	139
Kesser	131	180	120	Wessel	111	123	136
Hartly	125	159	169	Meyers	132	163	167
Jaeger	157	150	179	Lawsn	179	183	105
Ryan	155	171	166	R.Bsgr	159	136	163
	716	865	814		715	744	710

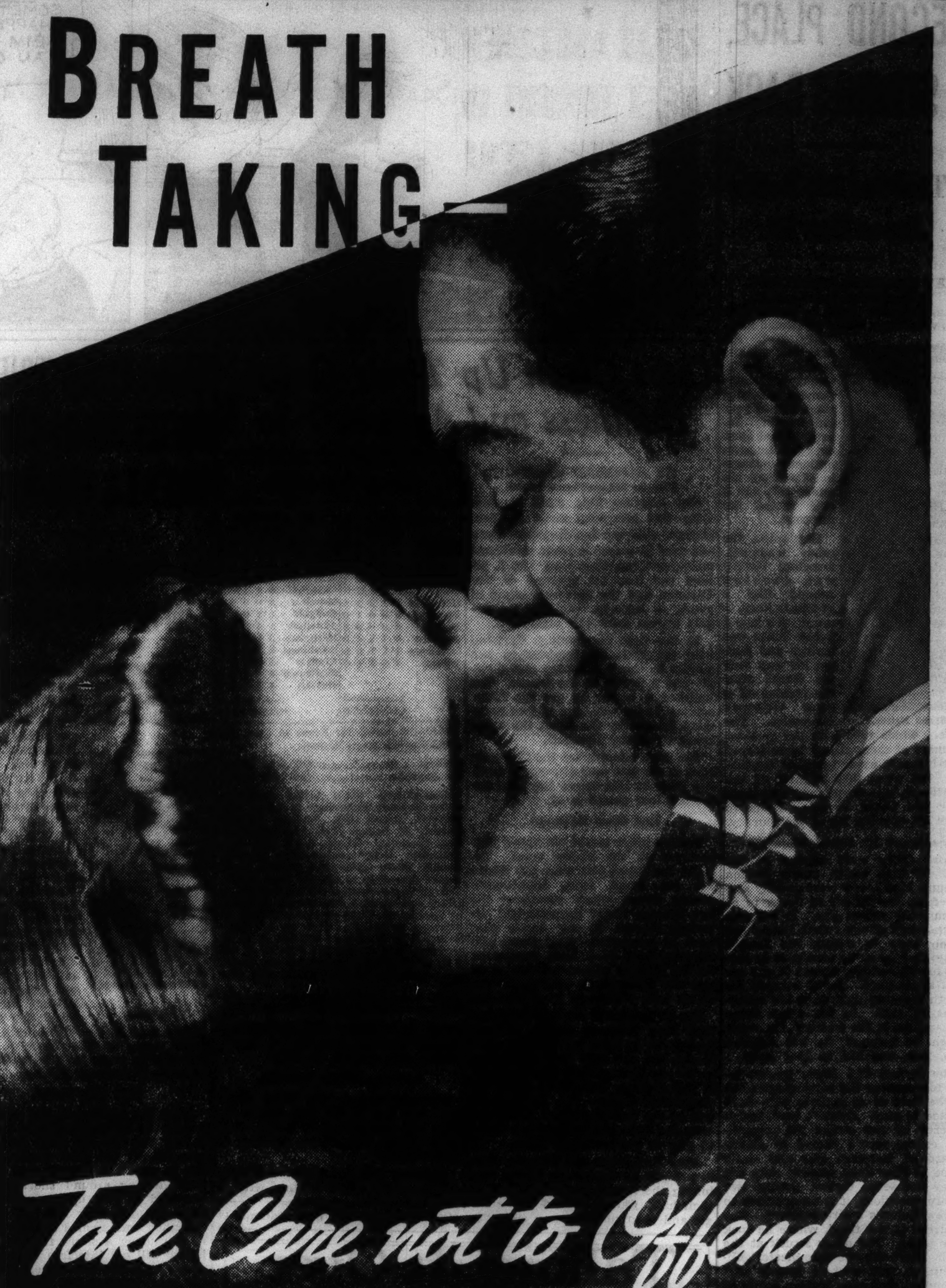

Tests prove that VINTAGE TOBACCO is at least 25% easier on your breath than all other 5¢ cigars tested

GIVE the ladies a break—switch to Vintage White Owls today. They're a man's smoke—yet they're perfect gentlemen where ladies are concerned.

New scientific discoveries have shown that White Owl's Vintage tobacco is exceptionally low in the substances that cause unpleasant tobacco breath. Tests with a delicate osmoscope prove that this tobacco leaves less odor.

White Owl is a better cigar because it always has a Vintage-tobacco filler. Nature—not factory processing—made this tobacco exceptionally mild, mellow and fragrant.

We maintain a vast crop-inspection system — the only known organization of its kind—to locate Vintage tobacco. Even in Vintage years, we classify all filler tobacco into seven grades—and buy only tobacco of the quality of the top three for use in White Owls.

We're pretty sure you'll like the taste of a Vintage White Owl . . . and the ladies will admire *your* taste for choosing it.

THE METALLIC NOSE KNOWS

Scientists use a sensitive osmoscope to measure odor . . . to record its intensity and lasting power. Ten different brands of 5¢ cigars were tested by this machine. White Owl was at least 25% easier on the breath than all the others. After 30 minutes, all trace of tobacco odor disappeared from the breath of White Owl smokers.

Vintage WHITE OWL

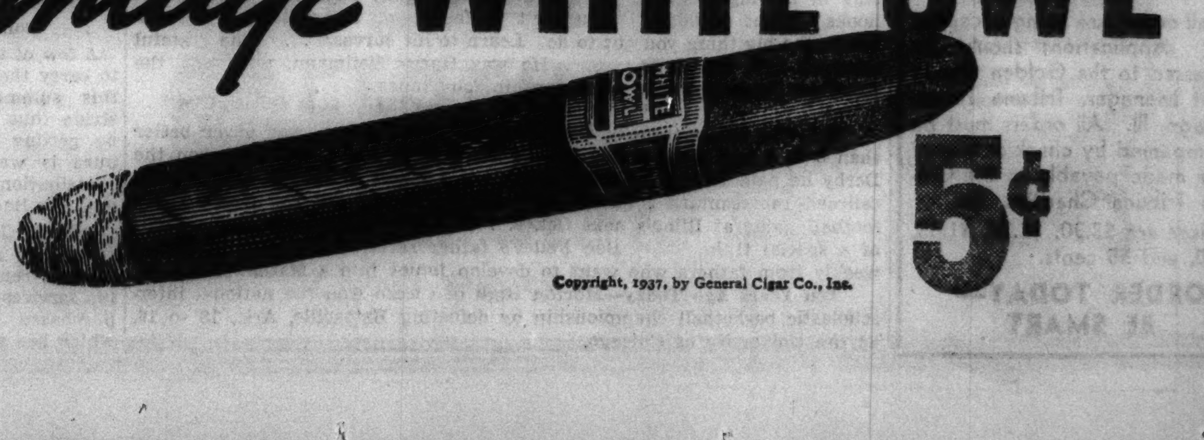

5¢

Copyright, 1937, by General Cigar Co., Inc.

86.8° Proof

ACCEPTED Scotch AROUND THE WORLD

Made by the same Edinburgh family since 1807

Imported by Continental Distilling Corporation, Philadelphia

McCallum's Perfection BLENDED SCOTS WHISKY

FRESHMAN GOLF STAR JUST CO-ED TO U. OF ILLINOIS

And So Hilda Mae Won't Try Out for Team.

Champaign, Ill., April 1.—[Special.]—Hilda Mae Livengood of Danville, a freshman at the University of Illinois, may be able to tour the Urbana Country club course in 80, but she won't do it as a member of an Illinois team—either as a freshman this year or on the varsity next year.

Hilda Livengood.

That much was decided by Athletic Director Wendell S. Wilson today following a campus-wide discussion concerning the advisability of allowing the co-ed golfer, state women's champion two years ago, to compete for Illinois. The decision was reached after a study of the athletic council by-laws which use the word "men" in specifying those eligible for freshman numerals, and after Miss Livengood asked that the subject be dropped.

Coach Suggests Try-Out.

Hilda Mae joined the freshman squad after Coach John Utley, who had seen her tour the Urbana club course in 80, invited her to join. Wilson then vetoed the idea and immediately it became a matter of campus-wide discussion. The Daily Illini printed statements dealing with both sides of the controversy.

Jane F. Manske.

Capt. Bill Kokes of the golf team moved to the co-ed's support and such athletes as Captain-elect Lowell Spurgeon of the of the football team; Cliff Kuhn, a football letterman, and Ruffy Silverstein, wrestling champion, joined her backers, although athletic authorities generally opposed the idea. Campus opinion preponderantly favored her.

Jane Fauntz Manske, outstanding diver, wasn't permitted to compete as a member of the swimming team when she was in school here, opponents of Hilda Mae's participation pointed out—but then there's a great deal of difference between competition in the tank and on the rairway, as her backers said.

MOON MULLINS—LAND OF THE FREE

RODAK AND COHEN MEET TONIGHT IN MAJESTIC ARENA

There will be fighting on four fronts tonight.

Leo Rodak and Lenny Cohen will settle their differences in a ten round bout at Majestic arena, 5247 Madison street. They will meet as featherweights, with Rodak expecting to weigh 127 pounds and his Chicago rival 122.

Kid Leonard, slugging middleweight of East Moline, Ill., and Johnny Phagan clash in an eight round headliner at Rainbo Fronton, Clark street and Lawrence avenue.

Other shows will be held at the Johnny Coulon club, 1154 East 63d street, and Madison Athletic club, 4711 Madison street, featuring amateur talent.

Rodak's superior experience has caused fans to predict he will make Cohen his sixth straight victim this season. In his latest Leo beat Kid Irish in ten rounds at St. Louis. He scaled 126¼ pounds. However, Cohen's performances of late give him a good chance to record an upset victory.

Rodak and the lanky Cohen are products of Golden Gloves. The former won championships in three different weight classes, flyweight in 1931, bantamweight in 1932, and featherweight in 1933, while Cohen was flyweight runnerup to Al Soukup in 1932 and the late Johnny Baltzer in 1933.

Supporting matches:

Tommy Howell vs. Steve Paddon [6], 143.
Johnny Barbara vs. Ray Taylor [6], 148.
Billy Miske Jr. vs. Floyd McNulty [4], light heavyweights.
Harry Smith vs. Ray Archibald [4], heavyweights.
Christy Mathewson vs. Billy Gladstone [4], 144.

Phagan will be making his first Chicago appearance since last July against Leonard at the Fronton. On that occasion he lost the ten round decision to Tommy Freeman, former welterweight titleholder, at Northwest stadium. He is determined to make a successful return at the expense of his hard hitting foe of this evening. Supplementary fights:

Lorenzo Lovings vs. Harry Booker [5], 138.
Jack Fargo vs. Henry Ullmer [4], heavyweights.
Joe Miller vs. Charley Mack [4], 130.
Pat O'Brien vs. Willie Dudlak [4], 126.

Art Oliver has returned to training chores in anticipation of fighting Bernie Bowman at Marigold April 19.

Braddock on Way to Chicago; Schmeling Renews His Offer

New York, April 1.—(AP)—All Fools' day in the heavyweight situation found a lot of long distance doings between a train carrying Champion Jim Braddock to Chicago and cables from Germany reopening the offer of a Berlin fight with Max Schmeling.

Braddock had barely pulled out of Pennsylvania station with Manager Joe Gould and a squad of handlers when along came Schmeling's cable to his American representative, Joe Jacobs, announcing that the titleholder could still have $350,000 to fight the German in Berlin in June if he wanted it.

But, in ignorance of the new German offer and despite Madison Square Garden's action in the federal courts to stop the Braddock-Joe Louis fight in Chicago on June 22, the champion's manager said he was going ahead with the Chicago bout.

Through Fooling Around.

"This is the end of all dickering—we're through fooling around," Gould announced. But that was before Schmeling's cable arrived.

Two weeks ago, Schmeling, then in New York, offered $350,000 to Braddock for the Berlin bout, and $50,000 to Madison Square Garden to forget about its contracts for a Braddock-Schmeling fight here on June 3. Gould turned it down, and Schmeling, after withdrawing the offer, started for home.

Aboard the liner taking him there Schmeling received a shore to ship telephone call from Gould, in which, Jacobs said, the champion's manager asked if the offer would be reopened. Schmeling said he would have to wait until his return home to find out from the promoters.

"Have succeeded in getting German offer opened again," he wired Jacobs. "German promoters ready to guarantee Braddock $350,000, free of German taxes, and will post money as Gould wants, $25,000 in Sweden and $325,000 in Canadian bank. Ready to give Garden $50,000 for full release of fight, but up to Gould to get release and make his peace with Garden. Don't want to be fooled around again."

Will Phone Gould.

Jacobs explained that in the phone call aboard ship to Schmeling, Gould had suggested the $25,000 deposit in a Swedish bank because in the event the offer was accepted Braddock would do his training there for the Berlin fight.

Jacobs wired a copy of the cable to Gould aboard the train and announced that he would phone the titleholder's manager when he arrived in Chicago.

From Gould's attitude before he left, however, it appeared he was intent only on getting things ironed out for the Braddock-Louis fight in Chicago.

"I'm gonna meet Gov. Horner of Illinois and Mayor Kelly of Chicago tomorrow," he said. "They're back of the Louis bout now and since the Illinois legislature killed that $10 top price bill we're all ready to go."

CUYLER BREAKS CHEEK BONE IN DETROIT GAME

Lakeland, Fla., April 1.—[Special.]—Kiki Cuyler is in a hospital here tonight suffering from a fractured left cheek bone which he received in a collision with Alex Kampouris, Reds' second baseman, in an exhibition game played here this afternoon with the Detroit Tigers.

In the sixth inning Charley Gehringer of the Tigers hit a short fly into center field. Cuyler and Kampouris both went after it. They collided just as Kampouris caught the ball.

The Tigers won the game, 4 to 2, when Rookie York went in as a pinch hitter in the ninth inning and hit a home run with Owen on base.

Cuyler is 37 years old and is the oldest man on the Reds' roster.

GUNNING, MYERS OF INDIANA WIN BALFOUR AWARDS

Bloomington, Ind., April 1.—[Special.]—Kenneth Gunning of Shelbyville and Robert Myers of Bloomington have been awarded the annual Balfour trophies in basketball and wrestling, respectively, Athletic Director Z. G. Clevenger of Indiana university announced today. Gunning, co-captain of the basketball team, was for the last two seasons Indiana's leading scorer. Myers for the last two years won the Big Ten 118 pound wrestling title. Three years ago he won the National A. A. U. 112 pound title.

MADELINE HORN TO SPEAK.

Madeline Horn, holder of many of the American and Canadian skating championships, will speak at the annual dinner of Chicago alumni of Wayland academy at the Hamilton club this evening.

DETROIT POLOISTS BEAT 122D F. A. TO REACH FINALS

The Detroit Gold Hats entered the finals of the western indoor polo tournament last night by defeating the 122d Field Artillery, 9 to 8, in the semi-final round of the junior division of the 124th Field Artillery armory.

The game was hard fought and the lead changed several times in the second half. Goals by Volney P. Bayley and Perry Williams in the final period won for Detroit.

As a result of their victory the Gold Hats will face the Cleveland Riding club for the title in the 6 to 12 goal class tomorrow night.

The All Stars captured the second game from the 124th Field Artillery Ramblers, 14½ to 8. Aided by a 3 point handicap award, the winning trio of Capt. Romeo Mura, Dan Peacock, and Herb Lorber, maintained the lead all the way.

Five of the six players participating will be named to represent the west against the east in the national high goal championship tournament. After the game last night it was announced that Fergus, Capt. Maxwell Corpening, Steve Hammond, and Lorber will be four members of the quintet, the fifth to be either Peacock or Capt. Mura. Lineups:

DETROIT [9].		122D F. A. [8].
V. P. Bayley	No. 1	Lt. C. Harrison
Perry Williams	No. 2	Lt. A. Zimmerman
Paul Deming	Back	Lt. C. Johnson

Score by chukkers:

Detroit	1	3½	3	1½—9
122d Field Artillery	5½	—½	3	0 —8

GOALS—Detroit—Bayley, 5; Williams, 3; Deming, 3. 122d Field Artillery—By handicap, 3; Harrison, 2; Zimmerman, 1; Johnson, 1; by pony, 2.

FOULS [½ point deducted for each foul]—Bayley, 1; Williams, 1; Deming, 2; Harrison, 2.

REFEREE—John C. Bowers.

ALL-STARS [14½].		124th F. A. R. [8].
Capt. R. Mura	No. 1	W. D. Fergus
Dan Peacock	No. 2	Capt. M. Corpening
Herb Lorber	Back	Steve Hammond

Score by chukkers:

All-Stars	4	1	4½	5 —14½
Ramblers	1½	3	½	3 — 8

GOALS—All-Stars—By handicap, 3; Mura, 4; Peacock, 4; Lorber, 3; by pony, 1. Ramblers—Fergus, 5; Corpening, 1; Hammond, 3.

FOULS [½ point deducted for each foul]—Peacock, 1; Hammond, 2.

REFEREE—John C. Bowers.

Tom Henrich Still in Dark About Baseball Status

New Orleans, La., April 1.—[Special.]—Outfielder Tom Henrich of the Milwaukee baseball club still doesn't know where he belongs or who owns him.

He spent three and one-half hours in a conference here this afternoon with Baseball Commissioner Kenesaw Mountain Landis, Alva Bradley, owner of the Cleveland club; Henry Bendinger, president of the Milwaukee club, and Bill Bradley, Cleveland scout.

When the session broke up Baseball Commissioner Landis left the meeting room with the blunt reply: "I'm sorry, but I have nothing to say."

Outfielder Henrich comes from Zanesville, O. He had been discovered there by Scout Bradley. Henrich was sent to the New Orleans Southern association club by Cleveland.

He played with New Orleans during a part of the 1935 season and all of the 1936 season and was then sold to the Milwaukee club by Cleveland.

Lake Shore Team Reaches Handball Final

The same two teams that met for the National A. A. U. handball championship last year reached the finals last night at the Lake Shore Athletic club, when Joe Gordon and Andy Berry of the Elks club, Los Angeles, and Joe Platak and Bob Weiller of the Lake Shore A. C. fought through the semi-finals.

Gordon and Berry, the defending champions, won from Lefty Coyle and Eddie Linz of the New York A. C., 21-19, 21-13, while the Chicagoans beat Joe Goldsmith and Lloyd McGinnis of the Pacific club, Long Beach, Cal., 21-12, 21-17. The latter are national junior champions.

They winners will meet for the title Saturday afternoon. Tonight the singles semi-finals will be played. Joe Platak, striving for his third title in a row, is paired with Sam Atcheson of Memphis, Tenn., and Jack Srenco of St. Louis will meet Jack Schwartz of Washington, D. C.

FOR REAL Enjoyment FROM A PIPE
Smoke MONROE DOCTRINE SMOKING TOBACCO
A mild aromatic blend
Trial package 25c
8 oz. humidor $1.00
16 oz. humidor $1.90
W. F. MONROE CIGAR CO.
Mail and Phone Orders Filled
We Pay the Postage
15 S. Dearborn St., Chicago

*KEGLINED as advertised by the American Can Company
TESTED IN CANS* for 8 MONTHS
to satisfy ourselves we could satisfy you

I Won't Use ARTIFICIAL GAS
In Bottling or Canning, or sugars and syrups in brewing

We get the real Draft Beer flavor
• All the sparkle and the flavor created by natural draft beer carbonation in the beer itself.
—by RICHARD SEIBOLD, Brewmaster

In can, regular or "steinie" bottle, in ¼ gals., ½ gals., or on draft

I'VE been called a slow-poke. Because I refuse to be rushed in making MEISTER BRÄU. We had MEISTER BRÄU in cans for eight months before offering it to the public. We spent those eight months in satisfying ourselves we could satisfy you.

And I insist on taking my time in brewing. I've been making MEISTER BRÄU since 1906, making it the same way it has been made since 1891.

We pay above the usual price to get the finest Malt and Hops. We clean them carefully before boiling. This takes many extra hours, but removes the chaff. So we don't have to boil and boil until the life is boiled out of the beer, as some do.

We don't try to save time by adding sugars or syrups in the brewing. That way makes a beer over-sweet.

We won't use artificial gas in bottling or canning, because we get a full high foam and sparkle with natural draft beer carbonation created in the beer itself.

Those who remember the old-time brews recognize the best of old in MEISTER BRÄU. We ask you to try this beer made today as we made it 46 years ago. Now we are ready with MEISTER BRÄU in cans for those who prefer this container. And we guarantee it to be the same full-flavored, sparkling clear MEISTER BRÄU in can or bottle.

PETER HAND BREWERY COMPANY
Chicago Illinois

Meister Bräu
THE BEER

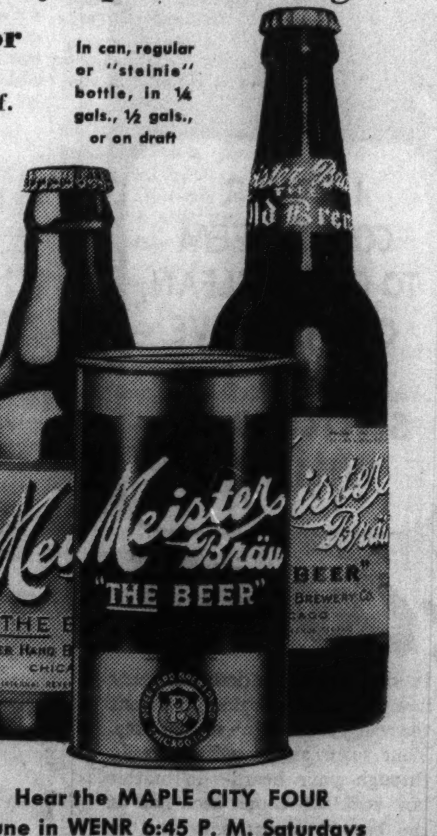

Hear the MAPLE CITY FOUR
Tune in WENR 6:45 P. M. Saturdays

AT YOUR NEIGHBORHOOD STORE OR TAVERN, OR 'PHONE LINCOLN 4906

We made it last fall from choicest grains . . . .
Now Our BOCK BEER is Ready and at the PEAK OF ITS FLAVOR!
Please drink a bottle today of this old-time spring treat
Peter Hand's BOCK BEER—a special brew—darker than a light beer and lighter than a dark beer

THE HOWARD MODELS SHOWN HERE ARE ACTUAL PHOTOGRAPHIC REPRODUCTIONS from HOWARD GARMENTS

WAYNE . . .
The model shown at the extreme left is bound to be a winner. Developed to meet the trend for patch pockets. Note the natural shoulders and semi-fitted waist.

YORK . . .
With its natural shoulders and broad peak lapels, the double breasted model shown here looks particularly smart in the new plaid and stripe effects. All sizes in regulars and shorts.

A Howard Wardrobe Will Reward You!

■ This business of being well dressed is an important one . . . more important today than ever before. Being properly dressed for all occasions is a positive investment that yields handsome dividends in promotion and position. It begets undeniable respect from your own neighbors and friends. It indicates success or anticipation of it! And there's no question about it . . . a Howard wardrobe will reward you!

. . and Howard brings genuine style smartness within the reach of every man . . by producing clothes that are so outstandingly fine that they encourage the art of being smart! We have created a clothing character that gives the wearer the absolute assurance of a smart appearance as well as the confidence that every detail of tailoring, fit and finish is correct to the minutest detail. Howard brings you all these things, but most important of all, the one low Howard price permits every man to plan a complete Howard wardrobe. Come to Howard . . today . . tomorrow . . any day . . but make it soon . . you will gain a new appreciation of genuine style smartness . . a greater understanding of real clothes value!

Made by skilled Union Tailors

Howard Suits . . .
Topcoats . . Tuxedos
and Full Dress . . .
$22.50 ALL ONE PRICE
No Charge for Alterations

Open Saturday Night Till 9 P. M.

HOWARD CLOTHES
FOR GENTLEMEN OF GOOD TASTE
220 South State St.
Corner Quincy

HOWARD REVERSIBLE TOPCOATS
Becoming increasingly popular from day to day, these reversible topcoats are smartly fashioned from tweed fabric on one side and gabardine on the other. Can be worn on either side! $22.50

SKEET SHOOTING INTEREST GROWS IN CHICAGOLAND

Northwest Gun Club Will Install Third Field.

BY BOB BECKER.

An increasing number of Chicagoland shooters are enjoying the sport of skeet, according to reports from clubs in this area. Clinton O. Thompson, field captain of the Northwest Gun club, one of the most active skeet shooting organizations in northern Illinois, reports that the demand for skeet shooting facilities is so great that the Northwest Gun club will install a third skeet field. The organization also has installed a new set of 16 yard traps. A series of flood lights for night shooting also is being planned.

The Northwest Gun club is located 1½ miles north of Dempster street on Milwaukee avenue. Shotgun enthusiasts who are eager to improve their skill and learn the game of skeet shooting are welcome to the club, where members are glad to coach beginners at the game.

Split in Three Zones.

The Illinois Skeet association has divided the state into three zones and now is active in promoting more competitive shoots in the state. The northern zone includes such clubs as the Lincoln Park, Blue Park, Sylvan, Land of Lakes, Northwest, Chicagoland, and others. There are some excellent target busters in these clubs although it is apparent that the top-notch skeet shooters here and others throughout the state haven't received as much recognition nationally as they should in the future.

Last year the Illinois state championship in skeet was won by the Northwest Gun club's A1 team consisting of Waldo Leonard, William Clark, Arthur Davidsen, James Anderson, Arthur Kelschauer, and Ray Ickes. The Northwest Gun club also won the Illinois interclub shoot. Waldo Leonard won top honors in the championship shoot calling for .410 gauge guns. The Northwest Gun club's 20 gauge expert, Arthur Davidsen, also was crowned champion in the skeet event for 20 gauge gun users.

Practice for Field Shooters.

The game of skeet is the answer to the field shooter's desire for practice at angling targets. Thousands of ducks, pheasant, and quail hunters who are able to take just a few trips a year do not get enough bird hunting ever to attain much skill with a shotgun. They do not shoot enough during the year to become fair or good shots. By taking up skeet shooting, a few rounds each week, and getting a little coaching they may become much more expert on flying birds. Skeet gives one plenty of angling shots and requires fast action with a gun.

MISS GUILFOIL AND MRS. PAGE IN GOLF FINALS

Pinehurst, N. C., April 1.—[Special.]—Virginia Guilfoil of Syracuse and Mrs. Estelle Lawson Page of Chapel Hill will meet tomorrow for the championship in the annual Women's north and south golf tournament. In the semi-final matches played today Mrs. Page defeated Mrs. Glenna Collett Vare of Philadelphia, 4 and 3, and Miss Guilfoil won from Jean Bauer of Providence by the same score.

Chicago Plays Bethlehem in Slovak Catholic Meet

Teams from Chicago, Cleveland, and Bethlehem, Pa., will play today and tomorrow in the semi-finals and finals of the fourth annual national Slovak Catholic Sokol basketball tournament at St. Augustine gymnasium, 50th and Laflin streets. Chicago will meet Bethlehem, Pa., last year's titleholders in the semi-final tonight, the winner to meet Cleveland tomorrow for the championship.

State Y. M. C. A. Swim Meet Scheduled Tomorrow

The Illinois state Y. M. C. A. swimming meet will be held in the Irving Park Y. M. C. A. pool tomorrow. Trials will be held in the afternoon at which time four men will qualify for the finals in each event except diving. The finals will start at 8 o'clock tomorrow night.

ARLINGTON DOWNS RESULTS.

FIRST RACE—Purse $800, maiden 2 year olds, 4 furlongs:
Huskie Boy, 118 [McD'm't] 7.90 4.60 4.00
Buck On, 118 [Thornton] 3.40 2.90
Mad Shirley, 115 [Pool].. 7.10
Time, 50 1-5. Grand Waters, Miss Darling, Liberty Flight, *Sequoia Hills, Kizzy D., *Ianthe, *Loleet, Lawrun and Rosweep ran.

SECOND RACE—Purse $700, claiming, 4 year olds and up, Waggoner course:
Caleb, 118 [Manifold].... 9.80 6.40 3.70
*Witson, 105 [Vedder]... 9.40 6.50
*Miss Dallas, 97 [Cornay]. 22.40
Time, 124 1-5. *Modesto, *Erebus, The Darb, Lugen Luggage, Splurge and Light Heeled ran.

[illegible]

TROPICAL PARK ODDS & JOCKIES

FIRST RACE—Purse $900, claiming, 3 year olds and up, ¾ mile:

Horse.	PP.	Wt.	Jocky.	Odds.
Contribute	8	118	No boy	4-1
Balanced Budget	9	116	No boy	8-1
Jackfull	10	110	C.Bierman	2-1
Play Line	12	97	No boy	5-1
Opoca	1	101	No boy	5-1
Little Dinah	6	113	No boy	10-1
Jolly Faye	7	106	No boy	20-1
Balcony	2	111	No boy	15-1
Wiley B. Bryan	3	116	A. Cooper	20-1
Grace Bunting	4	113	No boy	15-1
Burning Billows	5	108	No boy	15-1
Royal Flight	11	101	No boy	20-1

SECOND RACE—Purse $900, claiming, maidens, 2 year olds, ½ mile:

Horse.	PP.	Wt.	Jocky.	Odds.
Shred	9	108	No boy	5-2
War Jest	6	102	W.J.J'kson	20-1
In Transit	3	116	No boy	10-1
Eastorian	11	108	No boy	3-1
Francine C.	1	113	No boy	8-1
Oddesa Maid	8	108	No boy	8-1
Eddie Joe	10	111	No boy	20-1
Coix de Tour	12	113	C. Cr'field	15-1
Moons Mission	2	113	C.Landolt	20-1
Trap Nest	4	113	E.Arcaro	10-1
Ace Fessenden	5	110	No boy	20-1
Donna Leona	7	113	No boy	15-1

THIRD RACE—Purse $900, claiming, 3 year olds and up, 5½ furlongs:

Horse.	PP.	Wt.	Jocky.	Odds.
Blakeen	1	110	No boy	10-1
Emir	3	120	F.M'schek	3-1
Our Crest	7	115	E.Arcaro	3-1
Mondorf	2	104	No boy	3-1
Tellingyou	5	109	No boy	12-1
Bravo Caruso	4	109	W.D.Wr't	10-1
Nigrette	6	99	C. Bierman	15-1
B Eighty	8	115	No boy	5-1
Cromarty	9	106	No boy	20-1

FOURTH RACE—Purse $900, claiming, fillies and mares, 3 year olds and up, 1 mile:

Horse.	PP.	Wt.	Jocky.	Odds.
Narise	8	112	No boy	7-5
Queen Vic	7	106	No boy	10-1
Miss Dignity	2	109	No boy	15-1
Be Big	4	112	No boy	4-1
Many Moons	3	114	A.Cooper	5-1
Goldspray	6	101	No boy	5-1
Lamb's Wool	1	92	C.Swain	6-1
Count Up	3	111	W.G.J'kson	15-1

FIFTH RACE—Purse $1,000, allowances, 3 year olds, 1 mile:

Horse.	PP.	Wt.	Jocky.	Odds.
Carlovinian	3	116	W.D.Wr't	1-1
Star Loom	4	105	No boy	10-1
Daytonian	5	110	No boy	5-1
Debate	2	108	No boy	3-1
Foxy Locksy	6	102	H.LeBlanc	15-1
Tonianna	1	102	A.Schmidl	5-1

SIXTH RACE—Purse $900, claiming, 3 year olds and up, 1 1-16 miles:

Horse.	PP.	Wt.	Jocky.	Odds.
Pre War	3	114	C.Swai	6-1
Round Table	10	125	No boy	4-1
Albuquerque	4	114	No boy	8-1
Myponne	2	117	No boy	4-1
Slippery Jim	5	101	No boy	8-1
Peerless Pal	8	113	C.Bierman	10-1
Anhelation	1	115	J.Lynch	20-1
Deserter	6	119	J.Wagner	6-1
John Werring	7	111	No boy	15-1
Toni	9	110	J.Mattioli	10-1
Miss Pecan	11	98	No boy	10-1

SEVENTH RACE—Purse $900, claiming, 3 year olds and up, 1 1-16 miles:

Horse.	PP.	Wt.	Jocky.	Odds.
Midnight Flyer	8	106	No boy	10-1
Vance	12	117	E.L'berger	15-1
Sandy Boy	7	111	No boy	8-1
Madonna	3	97	No boy	5-1
Manda's Baby	11	97	No boy	4-1
Langourous	1	107	No boy	4-1
Prettylass	10	107	No boy	6-1
Our Lilly	2	106	C.Swain	15-1
Gabe J.	4	102	J.Keegan	15-1
Whittle	5	102	No boy	5-1
Sun Camp	6	106	A.Schmidl	10-1
Go Quickly	9	116	No boy	15-1

EIGHTH RACE—Purse $900, claiming, 3 year olds and up, 1 1-16 miles:

Horse.	PP.	Wt.	Jocky.	Odds.
Winter Sport	5	111	No boy	5-2
Legender	2	117	W.W.Wr't	10-1
Berry Patch	10	106	A.Schmidl	6-1
Cuban Boy	7	97	No boy	4-1
Tiana	3	111	J.Mattioli	5-1
Brush Past	1	112	No boy	15-1
Paradox Girl	4	112	No boy	20-1
Erins Sun	6	102	No boy	15-1
Secured	8	116	No boy	15-1
Miss Twinkle	9	106	C.Bierman	10-1
Herkimer	11	117	S.Coule	20-1
Ivy Maxwell	12	106	No boy	15-1

OAKLAWN PARK RESULTS.

FIRST RACE—Purse $600, claiming, 3 year old fillies, Oaklawn course [165 feet less than 6 furlongs]:
M. Peggy, 115 [F.A.Smith] 21.80 21.60 12.90
Atina, 115 [Catrone]...... 5.00 3.50
Sw. Dame, 115 [Finnerty] 3.60
Time, 1:09 4-5. Ducky D., †Blue Elle, Roost, Winsome Lassie, Shebang, †Flying Netta, †Ollie's Image, Moore's Gift, and Swing Corners ran. †Field.

SECOND RACE—Purse $600, maiden 2 year old fillies, 4½ furlongs:
Aces Wild, 116 [Roberts]..15.50 4.20 3.30
Romaine, 116 [Morgan]... 2.50 2.40
Grey Lassie, 116 [Louman] 4.00
Time, :54. Queen Regnant, Pebble M., Lanell, and Ida Marie ran.

THIRD RACE—Purse $600, claiming, 4 year olds and up, Oaklawn course:
Squawker, 108 [Johnson]..11.00 4.80 3.40
Red Go, 113 [Gardelle].... 4.40 3.00
Brill't Stone, 105 [Smith] 4.80
Time, 1:09. Levi Cooke, Jay D., Zorana, My Auntie, and Proteus ran.

FOURTH RACE—Purse $700, 4 year olds and up, allowances, 1 1-16 miles:
*Cristate, 110 [R.G.Cooper].4.70 2.40 2.20
†Miss Premier, 105 [Ryan] 2.80 2.80
Teddy Haslam, 110 [L'man] 3.30
Time, 1:44 1-5. Just Frank, *Professor Paul, Aunt Myrtle, and †Fair Sickle ran. *Mrs. J. Chesney entry. †Mr. and Mrs. W. C. Weant entry.

[illegible]

BOWIE RESULTS.

[illegible]

TANFORAN RESULTS.

[illegible]

Marksmen to Open Shoot at U. of C. Today

More than 400 of the best small bore rifle marksmen in the United States will assemble at the University of Chicago campus today for the start of the three day invitational match at the university fieldhouse. The meet, sponsored by the Maroon Student Rifle club, has in two years developed into the largest indoor rifle meet in the country.

Firing will begin from 31 points at the east end of the fieldhouse tonight at 7:30. Prof. Carl Henrickson, assistant dean of the business school and faculty sponsor of the club, estimates that before the close of the meet Sunday night more than 80,000 rounds will have been fired.

Outstanding Shots to Compete.

The fieldhouse at the Midway, one of the few structures suitable for Dewar course shooting at both 50 yards and 100 yards, last year proved ideal for rifle competition. Advance entries this year have been twice the number anticipated.

Outstanding shots scheduled to participate include Thurman Randle of Dallas, Tex., coach of the Bisley international small bore team, which will compete in England in July; E. N. Moor Jr. of Detroit, captain of the Bisley team, and William T. Schweitzer of Hillsdale, N. J., rated by the National Rifle association as the outstanding small bore expert in the United States last year. Dean Henrickson, who was captain of the 1933 national American Legion pistol team, will compete for the Castle post of the Legion.

Army Officers to Attend.

Coöperating with the university rifle club will be the Illinois State Rifle association and the National Rifle association.

Among the spectators at the meet will be Maj. Gen. M. A. Reckcord, executive vice president of the National Rifle association, and Lieut. Col. B. W. Mills, director of civilian marksmanship for the war department.

Shooters will be competing for trophies in collegiate and individual classes.

GRANT ENTERS SEMI-FINALS IN GEORGIA TENNIS

Atlanta, Ga., April 1.—(AP)—Bryan M. Grant of Atlanta breezed into the semi-final round of the Atlanta invitation tennis tournament today, losing only two games to Walter Senior of San Francisco.

Grant, the nation's No. 3 ranking player, defeated Senior, who is ranked No. 12 nationally, 6-0, 6-2.

Bobby Riggs of Los Angeles had a little more difficulty with Elwood Cooke of Portland, Ore. Riggs won, 6-3, 6-4.

In a mild upset Wayne Sabin of Hollywood, Cal., advanced to the semi-final round by defeating Arthur Hendrix of Lakeland, Fla., 6-2, 7-5.

ARLINGTON DOWNS ENTRIES.

FIRST RACE—Purse $700, maiden 3 year olds, 6 furlongs:
Winged Victory ..115 | Rey Oro 115
Maudielu ....110 | †Saxlen 115
Mistralkin ....110 | Antena 110
Tombo Tuck ....115 | Dick's Pal 115
†Watchfully 115
†Mrs. T. Marshall entry.

SECOND RACE—Purse $700, claiming, 3 year olds and up, 6 furlongs:
*Eva R. ....110 | Bashful Lover ..115
Declaration ......120 | *Mah Grant 110
*Joan Macaw ....105 | *Raffles Lad 115
*Gay Bill ....103 | *Sophist 110
Jessie D. M. .....110 | *The Jurist 110
*Emery ....110 | Northern Sir 115

THIRD RACE—Purse $700, claiming, 3 year olds and up, 6 furlongs:

[illegible]

RESORTS AND TRAVEL.

Ocean Travel.

Matson Line to Hawaii ★ ★
NEW ZEALAND • AUSTRALIA SAMOA • FIJI
Palatial Matson liners sail every few days from California for interesting South Pacific ports.
230 N. MICHIGAN AVENUE, CHICAGO, RANDOLPH 8344
S.S. LURLINE • S.S. MARIPOSA • S.S. MONTEREY • S.S. MALOLO

EUROPE—HAMBURG-AMERICAN LINE
NORTH GERMAN LLOYD—
130 W. Randolph St., Chicago. Fra. 4130

CALIFORNIA.

FREE—Calif. Official Vacation Guide Book. Write ALL-YEAR CLUB (non-profit), 629 S. Hill St., Los Angeles, Cal.

INDIANA.

COME TO FRENCH LICK NOW! Enjoy a real "Health Holiday" at glorious French Lick. Ten days here will fit you for ten strenuous months at home. Phone our new Chicago office—State 8686. French Lick Springs Hotel, French Lick, Ind.

NEW YORK.

HOTEL GOVERNOR CLINTON
7th Ave. at 31st St., New York City
Opposite Penn Station
1,200 ROOMS 1,200 BATHS
$3 Single $4 Double

MUCHO GUSTO 1ST IN ROWE HANDICAP AT BOWIE OPENING

15,000 Bet $323,000 on Day's Card.

Baltimore, Md., April 1.—[Special.]—Mucho Gusto, from the Araho stable of Mr. and Mrs. Walter O'Hara, captured the $5,875 Rowe Memorial as Bowie began the eastern racing season here today before the largest opening day crowd in the history of the course. It was estimated that 15,000, including many well known in Washington and Baltimore society, watched the bay 5 year old win a head decision over H. E. Enger's Zoic at the end of the six furlongs:

Last season's betting mark of $267,901 was surpassed as the big crowd

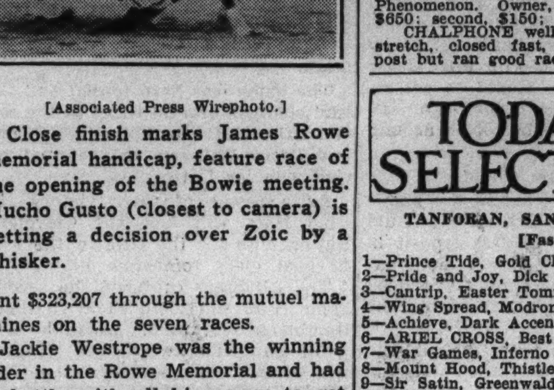

[Associated Press Wirephoto.]

Close finish marks James Rowe memorial handicap, feature race of the opening of the Bowie meeting. Mucho Gusto (closest to camera) is getting a decision over Zoic by a whisker.

sent $323,207 through the mutuel machines on the seven races.

Jackie Westrope was the winning rider in the Rowe Memorial and had to battle with all his power to get home in 1:13 3-5 over a fast track at $12.90 for $2.

Favorite Runs Out.

Bobby Curran, trainer for the owner of the Narragansett race track, expected the showing of the Florida campaigned racer, but it was a surprise to most others. The winner carried 111 pounds, gave three pounds to Zoic, and more to his own stablemate, New Deal, which landed third.

Speed to Spare, fresh from victories in California, was the favorite and set the race, but he shortened strides at the top of the stretch and finished out of the money as Alfred Gwynne Vanderbilt, his owner, looked on.

The program started with a score for form. T. F. Swords' 6 to 5 favorite, Real Jam, was the first winner to start off the Florida campaigned horses.

Mary Keen Surprise Winner.

The second winner, Little Argo, wintered in the neighborhood. Cruising, which took the third, was just up from the races in New Orleans, while Mary Keen, victor in the fourth, was another that had been rested during the cold months and was making her first start of 1937.

Messrs. Bohn and Markey, owners of the Bomar stable, saw the victory of their Victorian filly, Mary Keen. She was handled by Willie Saunders, rider of Omaha in the Kentucky Derby, and was first by a length at $11.10 for $2. This was a surprise. The big disappointment of the race was Conservative's showing. Made the favorite, he brought up next to last with My Elsie being the one to chase Mary Keen to the wire.

Wilts "Starch" From Whiskers

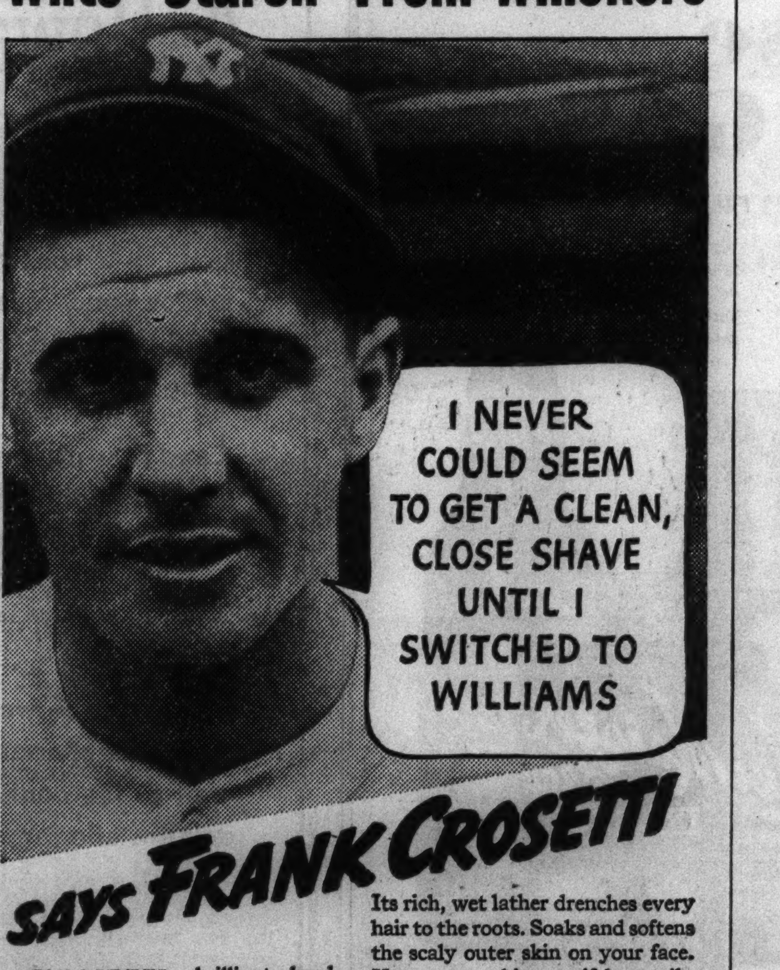

SAYS FRANK CROSETTI

CROSETTI—brilliant, hard-playing Yankee shortstop, and thousands more tough-bearded men have found that Williams "Twin-Action" Shaving Cream knocks the "starch" out of whiskers.

Here's a real he-man's cream.

Its rich, wet lather drenches every hair to the roots. Soaks and softens the scaly outer skin on your face. Your razor skims swiftly, easily through your beard—no matter how stiff. Off comes each hair at the base *without scraping or irritation!* Get a tube of Williams today. It will give you the smoothest shave you've ever had!

Aqua Velva After Shaving
cools and refreshes your skin—closes pores—fights off sore spots.

TROPICAL PARK FORM CHART

FIRST RACE—Purse $900. Claiming. Four year olds and up. Six furlongs. Time 1:11 3-5. Weather clear, track fast.

Horse—	Wt	PP	St	¼	½	Str	Fin	Jocky	Eq odds
DARK WAR	113	6	1	1½	1h	1²	1³	E.Arcaro	.90-1
REGULA BADDUN	116	7	3	2h	2³	2³	2¹	E.Steffen	3.25-1
GOOD DAME	112	5	4	5³	5¹	3²	3¹½	C.Bierman	10.00-1
MANTADOS	112	3	7	7	7	6³	4²	J.Wagner	27.70-1
HERMANITA	106	1	6	4h	3½	4¹	5h	C.Swain	23.90-1
BLUE DONNA	113	4	5	6⁴	6¹½	5½	6¹³	W.D.Wright	7.05-1
JOHNNY BANE	110	2	2	3³	4¹	7	7	F.Maschek	12.75-1

Two dollar mutuels paid: Dark War, $3.80 straight, $2.40 place, $2.20 show; Regula Baddun, $3.40 place, $2.70 show; Good Dame, $2.70 show. Start good. Won easily, place driving. Went to post at 2:06. Off at 2:08. Winner, br. m., 7, by Traumer-Sun Thor. Owner, Cosgrave stable. Trainer, A. E. Alexandra. Net value to winner, $650; second, $150; third, $75; fourth, $25.

DARK WAR much the best. He broke good, raced REGULA BADDUN into defeat, drew away entering stretch and won nicely in hand. REGULA BADDUN displayed his good speed bua weakened in last furlong.

SECOND RACE—Purse $900. Maiden colts, horses and geldings. Three year olds and up. Six furlongs. Time, 1:12 2-5.

Horse—	Wt	PP	St	¼	½	Str	Fin	Jocky	Eq odds
MINSTER	112	4	1	1½	1²	1½	1h	E.Arcaro	1:15-1
HEAD HUNTER	118	2	3	4³	2¹	2³	2⁵	J.Wagner	10.80-1
FOOLEM	113	3	8	5h	4½	3²	3²	W.G.Jackson	18.95-1
BOLD GENERAL	111	5	10	8⁴	6²	4²	4h	E.Steffen	10.80-1
ROBBER BARON	112½	1	5	9¹	9³	5½	5½	W.D.Wright	8.05-1
WICKCLIFFE BOY	118	9	2	6h	5¹	6¹	6½	E.Litzenberger	15.50-1
EYE JAY	105	7	6	2h	7h	7³	7⁴	A.Schmidl	7.30-1
THE MAYOR	110	10	4	7³	8⁴	8³	8³	C.Critchfield	21.50-1
CHARMED CIRCLE	105	6	9	3½	3½	7¹	9³	H.LeBlanc	10.70-1
KING TONEY	105	8	7	10	10	10	10	C.Swain	93.80-1

Two dollar mutuels paid: Minster, $4.30 straight, $3.50 place, $3.00 show; Headhunter, $7.90 place, $4.70 show; Foolem, $6.10 show. Start good. Won driving, place easily. Went to post at 2:36. Off at 2:40½. Winner, br. g., 3, by Royal Minstrel-Shrine. Owner, Greentree stable. Trainer, J. M. Gaver. Net value to winner, $650; second, $150; third, $75; fourth, $25.

MINSTER broke alertly and quickly ran into long lead but jumped a bad spot in stretch, recovered and stood long drive gamely. HEAD HUNTER moved up very fast around turn but boy allowed him to run out and he lost several lengths.

THIRD RACE—Purse $900. Claiming. Two year olds. Four furlongs. Time, :47 1-5.

Horse—	Wt	PP	St	¼	Str	Fin	Jocky	Eq odds
SPINDLETOP	113	4	1	1¹½	1¹½	1²	W.D.Wright	2.60-1
BUSSE TRUMPET	116	5	3	3⁴	3³	2³	E.Steffen	3.85-1
SHERAB JR.	118	6	2	2³	2½	3²	E.Arcaro	15.25-1
UPSEE DUTCH	112	2	6	6	6	4⁸	J.Wagner	11.40-1
SOUND WAVE	107	3	5	5³	4²	5¹	H.LeBlanc	5.60-1
BYRD'S FLIGHT	108	1	4	4½	5¹	6	R.Merritt	1.90-1

Two dollar mutuels paid: Spindle Top, $7.20 straight, $3.80 place, $3.10 show; Busse Trumpet, $4.30 place, $3.40 show; Sherab Jr., $4.70 show. Start good. Won easily, place same. Went to post at 3:10. Off at 3:14. Winner, ch. f., 2, by Flying Heels-Spooky. Owner, Miss A. Doris. Trainer, H. L. Campbell. Net value to winner, $650; second, $150; third, $75; fourth, $25.

SPINDLETOP, showing marked improvement over recent effort, got away running, [illegible]

FOURTH RACE—[illegible]

Horse—	Wt	PP	St	¼	½	Str	Fin	Jocky	Eq odds
CHALPHONE	103	2	1	4¹	3¹	[illegible]	[illegible]	[illegible]	[illegible]
JUB JUB	108	5	2	2²	2⁵	[illegible]	[illegible]	[illegible]	[illegible]
SORCERESS	110	4	3	1¹½	1¹	[illegible]	[illegible]	[illegible]	[illegible]
NIPPONESE	113	3	5	5	5	[illegible]	[illegible]	[illegible]	[illegible]
LARRIGAN	113	1	4	3⁴	4h	[illegible]	[illegible]	[illegible]	[illegible]

Two dollar mutuels paid: Chalphone, $13.60 straight, [illegible] Jub Jub, $2.50 place, $2.20 show; Sorceress, $2.20 show. [illegible] place same. Went to post at 3:43. Off at 3:44. [illegible] Phenomenon. Owner, Mrs. H. Dattner. Trainer, P. [illegible] $650; second, $150; third, $75; fourth, $25.

CHALPHONE well ridden. He moved up gamely on [illegible] stretch, closed fast, and won going away. JUB JUB [illegible] post but ran good race. SORCERESS set fast pace. [illegible]

FIFTH RACE—[illegible]

SIXTH RACE—[illegible]

SEVENTH RACE—[illegible]

EIGHTH RACE—[illegible]

TODAY'S SELECTIONS

TANFORAN, SAN BRUNO, CAL.
[Fast.]
1—Prince Tide, Gold Clasp, Queen Full.
2—Pride and Joy, Dick Ele, Lady Painter.
3—Cantrip, Easter Tommy, Deerfly.
4—Wing Spread, Modrone, Keene Jack.
5—Achieve, Dark Accent, Silver Palm.
6—ARIEL CROSS, Best Bid, Jaber.
7—War Games, Inferno Lad, Hardware.
8—Mount Hood, Thistle Ray, White Bread.
9—Sir Satin, Greenwald, Iron Claw.

TROPICAL PARK, CORAL GABLES, FLA.
[Fast.]
1—Contribute, Balanced Budget, Jackfull.
2—Shred, War Jest, In Transit.
3—Blakeen, Emir, Our Crest.
4—Marise, Queen Vic, Miss Dignity.
5—Carlovinian, Star Loom, Daytonian.
6—PRE WAR, Round Table, Albuquerque.
7—Midnight Flyer, Vance, Sandy Boy.
8—Winter Sport, Legender, Berry Patch.

BOWIE, IND.
[Fast.]
1—Grim Reaper, Laconic, Solarium.
2—More Poise, Story Time, Trostar.
3—Credulous, Saxopal, Barnstormer.
4—Lover Potion, Bomar Entry, Fair Scout.
5—Lemont, Master Pad, My Surprise.
6—ILCHESTER, Church Call, Infilee.
7—Chief Mourner, Pencader, Tragedian.

ARLINGTON DOWNS, TEX.
[Fast.]
1—Dick's Pal, Winged Victory, Antena.
2—Mah Grant, Joan Macaw, Bashful Lover.
3—Lo, Well Built, Crowned Head.
4—Standard Time, Mount Kala, Soaring Witch.
5—Stop Scout, Miss Greenock, Blue Train.
6—GARDEN MESSAGE, Gilbert Elston, Merry Dude.
7—Lifelike, Escomer, Ned Porte.
8—Dark Mist, Baby Wrack, Para Four.

OAKLAWN PARK, HOT SPRINGS, ARK.
[Fast.]
1—Fitkin, Peter Pepper, Squeeze Out.
2—Accordion, Dead Ready, Chatter Wrack.
3—Florid, Head Cover, Top Glide.
4—Ramroad, Baranca, Gift of Roses.
5—Heartbreak, Miss Saxon, Raymond.
6—Silent Don, Mitigator, Damascene.
7—EVENING GOWN, Shoot, Grey Broom.
8—Snobcedo, Pat C., Main Chance.

Daily Doubles

OAKLAWN PARK.
Merry Peggy and Squawker....................$441.50

ARLINGTON DOWNS.
Caleb and San Lu....................$71.80

BOWIE.
Real Jam and Cruising....................$26.00

TROPICAL PARK.
Dark War and Minster....................$8.50

BOWIE ENTRIES.

[illegible]

TANFORAN ENTRIES.

[illegible]

OAKLAWN PARK ENTRIES.

[illegible]

Smooth harmony in drinks depends upon a gin that mixes

You shouldn't taste or smell the gin in the finished drink

WHEN your cocktail's *really* smooth, you taste and smell the cocktail, not the gin.

For this, you need a gin especially distilled for mixing. A gin that blends perfectly with the Vermouth, the orange or the lemon, just as each part in a singing chorus blends in perfect harmony.

The idea of a mixed drink is an American invention. It's natural, therefore, that Fleischmann's—the original American gin—should be distilled especially for this purpose.

Distilled from American grain—90 Proof. The Fleischmann Distilling Corporation, Peekskill, N. Y. Established 1870.

FLEISCHMANN'S DISTILLED DRY GIN

The real American mixer

PRICES BOOSTED TO MEET RISE IN PAY, MATERIALS

New Advances Made by Manufacturers.

Following the many wage increases put into effect during the last six months and the steadily rising costs of raw materials, there were announcements yesterday indicating a general boosting in prices of finished manufactured articles destined for public consumption or in prices of raw materials and products used in the manufacturing process.

Twice within five months, the steel companies have increased prices of the steel which industry generally uses, the last becoming effective on March 5.

Manufacturers of household appliances yesterday disclosed that they have been increasing prices in recent weeks and that they expect the rising labor and raw material costs will cause further boosts.

Refrigerator Prices Boosted.

Prices of mechanical refrigerators have been increased to the public within the last two or three weeks from 5 to 10 per cent. General Electric announced yesterday that it is advancing at once prices of its refrigerators from $8 to $24 per unit.

Makers of washing machines have ordered some increases recently and one leading manufacturer is putting an increase of 10 to 15 per cent into effect on April 15.

Gas range prices have been increased recently.

The Frigidaire division of the General Motors corporation late in February announced price boosts of more than 5 per cent on the average above the original 1937 listing prices and distributors expect another advance of a like or larger amount to be forthcoming shortly.

Some Yarn Prices Advanced.

The Celanese corporation of America raised prices for bright and semi-dull acetate yarns, which go into the manufacture of cloth, from 3 to 5 cents a pound, effective on all deliveries after May 29.

Grain alcohol used in the blending of whisky was increased by the Commercial Solvents company 5 cents a gallon, effective yesterday. It was stated that the higher cost of raw materials was the chief reason for the increase. However, the boost is sufficient to allow a slightly better margin of profit on current grain prices.

The Diamond T Motor Car company, Chicago truck manufacturer, announced that it has raised prices on its 1½ and 2 ton models $30 each. Other companies are expected to follow the action.

Gasoline Higher in East.

In New York the Socony-Vacuum Oil company announced advances on all grades of gasoline in tank car and tank wagon delivery ½ cent a gallon throughout New England and northeastern New York state.

Prices of milk delivered to the home have been raised in various cities in Michigan, the boost in Detroit being one cent a quart, bringing the cost to the housewife to 13 cents a quart. At Jackson the price of milk was boosted 2 cents a quart. The producers' price for milk in the Detroit region has been boosted 20 cents to $2.68 a hundredweight for class 1 milk, an increase of about one-half cent a quart. According to the Michigan Milk association, this was the first increase in two years, but the increased cost still does not compensate dairy farmers for increased labor, feed, and dairy machinery costs.

SURFACE LINE AND BUS TRAFIC GAINS IN MARCH

Local transportation companies experienced sharp trafic gains in March, according to preliminary reports made yesterday.

The Chicago Surface Lines reported a total of 65,577,264 revenue passengers carried during the month, including the estimated number of transfers from other transportation lines. This was an increase of 5.18 per cent over travel in March, 1936.

A sharper percentage gain was shown in motor coach trafic. The Chicago Motor Coach company announced an upturn of 28.9 per cent from a year ago, not counting transfers. Including transfers, the gain amounted to 28.3 per cent.

Increases last month were aided by the extra Sunday in March of last year, the transportation companies experiencing lighter travel on Sundays than on work days.

The Chicago Rapid Transit company, operator of the elevated lines, is expected to announce results for March today.

NEW TRUSTEES OF INSULL FUND NAMED BY COURT

Judge Cornelius J. Harrington of the Circuit court yesterday appointed two successor trustees for a trust fund established by Samuel Insull in 1932 for the benefit of his creditors.

The new trustees are Peter B. Carey, former president of the Board of Trade, who is chairman of the Illinois racing commission, and William C. Freeman, vice president of the Middle West corporation. They succeed the Central Republic Trust company, now in receivership. As principal creditor, the Continental Illinois National Bank and Trust company asked the replacement.

The trust, valued at $2,000,000, consists chiefly of land holdings. There are fourteen creditors with claims totaling $18,000,000 seeking shares in the trust.

How the Price of Republic Steel Stock Has Fluctuated During the Last Four Years

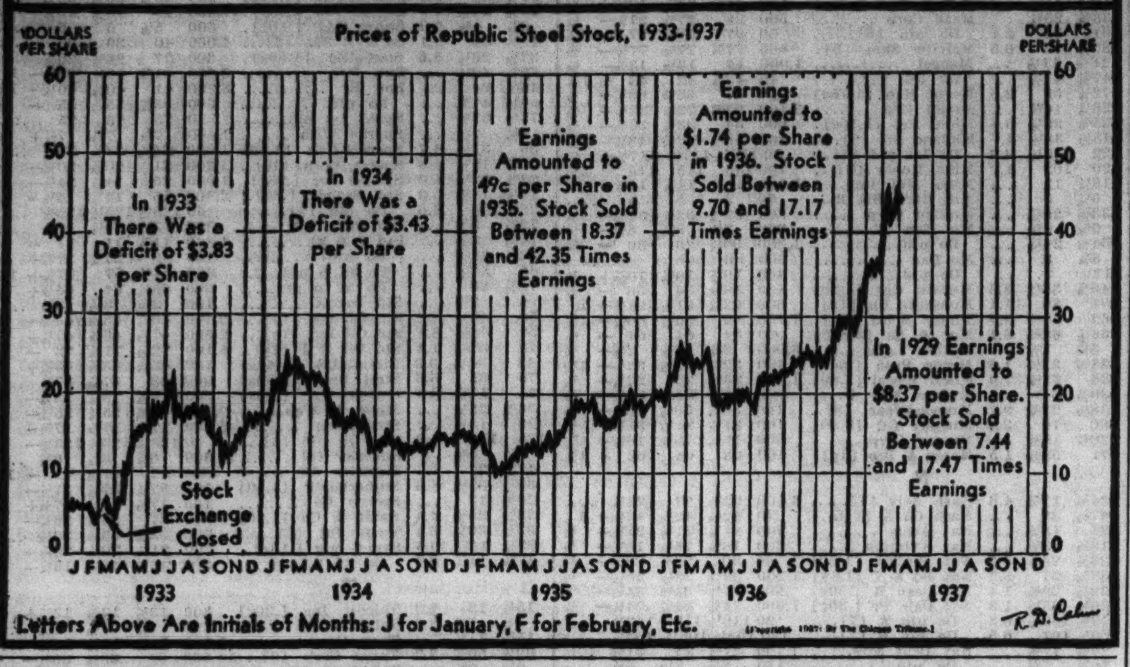

Sloan Warns C.I.O. Means Labor Slavery

New York, April 1.—[Special.]—Alfred P. Sloan Jr., president of the General Motors corporation, declared in a letter to stockholders today that the John L. Lewis labor organization [C. I. O.—Committee for Industrial Organization] movement, if successful, will result in "economic and political slavery of the worker." He also warned that the movement promises "economic political dictatorship."

Sloan insisted that the General Motors strike was actuated "not by any fundamental causes that affected, in an important degree, the welfare of its workers," and that "there was very little at issue in the whole argument that affected their direct interests."

Purpose of Strike.

"The purpose of the strike was to obtain the maximum possible recognition, carrying with it the greatest degree of power with a view to controling not only the workers within General Motors but of the entire automotive industry and ultimately, so far as possible, all workers employed in mass producing industries," he charged.

"It is impractical to make any estimate of the loss to the stockholders resulting from the practical suspension of activities for a period of approximately six weeks. Such an estimate would involve too many assumptions. Such losses were most consequential, however, and can never be regained. It is also recognized that the losses of the corporation itself represent only a small part of the losses as a whole.

Losses Are Heavy.

"The workers, the suppliers and their workers, the dealer organization, the transportation companies all suffered, as did other groups as well. In fact, the whole tempo of business was slowed thereby. The total loss, directly and indirectly, to the national economy could conservatively be estimated at many hundreds of millions of dollars. In industrial conflict as in many other forms of warfare, everybody loses, irrespective of the result."

Discussing the strike technique, which Mr. Sloan said denied to all the right to work, he said "its political implications challenge democracy as a fundamental principle of government."

DRIVE LAUNCHED AGAINST IMPORTS OF FOREIGN HAMS

A movement protesting increasing importations of foreign ham was initiated yesterday by Thomas E. Wilson, Chicago packer, at a luncheon held in the Saddle and Sirloin club, Union Stockyards. There were 125 processors, producers, commission men, bankers, and railroad representatives at the meeting.

Mr. Wilson asked for uniform import duties on canned meats. He said the duty on canned ham is 3¼ cents a pound, while on other canned meats, such as corned beef and canned beef, it is 6 cents a pound. He predicted bad days for hog raisers and packers if pork imports continue to increase.

Figures were given showing that foreign ham imports are rapidly increasing—4,250,000 pounds imported in March compared with 2,500,000 pounds in January. During November, December, and January all pork imports totaled more than 15½ million pounds, more than three times as much as for the corresponding period a year ago.

Deere & Co. Buys Old Velie Motors Plant

Rock Island, Ill., April 1.—[Special.]—Purchase by Deere & Co., manufacturers of farm implements, of the factory of the former Velie Motors corporation at Moline, Ill., was announced today. The Velie building has 600,000 square feet of floor space. The price was not disclosed.

Chicago Phone Stations Rise to Recovery Peak

Preliminary figures show a total of 914,561 telephones in use in Chicago at the close of March, an increase of 5,098 in the month. This is the twentieth consecutive month in which a gain has been shown, placing the total at a new peak since recovery began.

M'CARL ASSERTS U. S. FACES CRASH UNLESS BUDGET IS BALANCED

New York, April 1.—[Special.]—"Utter exhaustion of national credit, riotous inflation and another crash—or worse" will follow failure to balance the federal budget, John R. McCarl, former controler general of the United States, today told the chamber of commerce of the state of New York.

J. R. McCarl.

McCarl said that to balance the budget, it would be necessary to stop "all waste and needless spending by the government and remove the need—and excuse—for appropriating annually billions of dollars for the executive's use in extending 'relief.'"

Congress, he said, could end waste and needless spending, but industries would have to solve the unemployment problem.

McCarl analyzed President Roosevelt's government reorganization program as a disguised reach for Fascist powers.

More than two hundred members of the chamber sat through almost two hours of his address and applauded his closing appeal to them. In the name of self-government rather than Fascism he urged them to watch the deliberation on the President's program, now being considered by a joint congressional committee behind closed doors in Washington.

$385,299 REPAID TO DEPOSITORS OF FIVE BANKS

Payment of $385,299 to 22,900 depositors of five closed banks in Cook county was announced yesterday by State Auditor Edward J. Barrett. The banks are the First Englewood State bank, Maywood State, Sherman State, Stony Island State Savings, and the West Lawn Trust and Savings.

Largest of the distributions was the $243,758, or 12½ per cent, to depositors of the Stony Island State. This was the first return made on deposits.

The First Englewood State disbursement amounted to $60,120, or 10 per cent and brought the total return to 60 per cent. The Maywood State paid 5 per cent, or $47,046, for a total return of 25 per cent, Sherman State's disbursement of $11,544, or 5 per cent, made a total return of 22½ per cent. The West Lawn Trust and Savings distributed $22,830, or 10 per cent, raising the total return to 20 per cent.

Private Building Smaller, Still Far Above Year Ago

New York, April 1.—(AP)—Engineering construction awards for the week ended Tuesday showed private contracts topped the same period last year by 84 per cent, although they were down 32 per cent from the previous week. As reported today by Engineering News - Record, total awards for the week were $34,678,000, against $49,006,000 in preceding week and $43,563,000 last year. Private work mounted to $17,520,000, against $9,538,000 in corresponding 1936 period, and $25,698,000 in previous week. Public awards amounted to $17,158,000, against $23,308,000 the week before and $34,025,000 a year ago.

We have prepared an analysis on

Bastian-Blessing

Copy on request

Harrison, O'Gara & Co.

MEMBERS
New York Stock Exchange
Chicago Stock Exchange
Chicago Board of Trade

209 South La Salle Street, Chicago
Telephone State 9650

RFC's Draft of Bank Stock Levy Is Ready

Attorneys for the Reconstruction Finance corporation have completed the drafting of a decree ordering stockholders of the Central Republic Trust company to pay an assessment of $10,500,000 of their holdings, and it will be submitted to Federal Judge James H. Wilkerson on April 22 for his signature.

Judge Wilkerson held the 3,200 stockholders liable for 100 per cent assessment in the suit brought against them by the RFC, which sought recovery on a 90 million dollar loan to the former Dawes bank.

Lawyers to Get Copies.

Attorneys John L. Hopkins and O. John Rogge for the RFC announced yesterday that copies of the proposed decree will be given to attorneys representing the various stockholder groups in the case preparatory to its submission to Judge Wilkerson.

The assessment covers holdings as of June 29, 1932, and Oct. 6, 1932, the dates when two separate loans were extended by the RFC to the bank.

Rogge said that Charles H. Albers, receiver for the bank and special receiver appointed by the court to collect the assessment, has already received more than $100,000 paid voluntarily by stockholders since the suit began more than two years ago.

New Yorker Pays $25,200.

The largest single payment was $25,200, made by Dwight Deere Wiman of New York City. Gen. Charles G. Dawes, former head of the bank, made the second largest payment, or $5,200.

Dawes Brothers, Inc., a family holding concern, owner of a large block of the bank stock, is reported to be ready to pay an assessment of more than $1,000,000 as soon as the decree is approved. Others are also expected to pay the assessment without appeal.

BANK CLEARINGS DIP 10.7 PER CENT FROM YEAR AGO

New York, April 1.—[Special.]—Bank clearings in 22 leading cities totaled $5,762,202,000 in the week ended March 31, Dun & Bradstreet reported today. This was a decline of 10.7 per cent from clearings of $6,445,717,000 in the same week last year.

Clearings in the same cities a week earlier showed a 28.2 per cent gain over 1936. The agency said that the total at this time last year contained heavy payments incident to first of the month settlements, but the current figures did not.

New York City's total was $3,621,827,000, or 19.8 per cent under the $4,504,656,000 a year ago. The total of $2,140,375,000 at the other cities was an increase of 9.7 per cent over that of a year ago.

Clearings at Chicago totaled $337,100,000, a gain of 14.5 per cent over $294,300,000 a year ago. The largest increases were recorded at Pittsburgh, 19.7 per cent; Cleveland, 26.0; New Orleans, 42.9; Atlanta, 35.3, and Portland, Ore., 27.1.

LABOR'S SHARE IN INDUSTRY

Our current *Investment Review* discusses the increasing participation of labor in our national income. A special table lists 25 principal industries and shows for each one an index of payrolls, percent of wages paid to value of product made, the percentage of change in corporate profits in the past two years and other significant data. Other features of this issue include comments on various recent annual reports and the 31st of our *"Industry Acquaintance Series,"* which lists several issues of the Chicago Stock Exchange.

We would be pleased to provide a copy upon request. Ask for Bulletin T.

Paine, Webber & Co

ESTABLISHED 1880
209 South La Salle Street
CHICAGO

ALUMINUM CO. DOUBLES PROFIT —BEST SINCE '29

Many Others Report Earnings Gains.

Aluminum Company of America in 1936 more than doubled its earnings of the preceding year, bringing net profit to the highest level since 1929, the annual report issued yesterday by Arthur V. Davis, chairman, and Roy A. Hunt, president, disclosed.

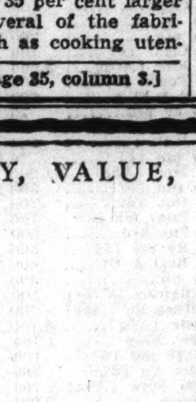

Roy A. Hunt.

A number of other, leading companies, including Coca Cola International corporation, and Aviation corporation and subsidiaries, also reported sharp gains in profits.

A consolidated net profit of $20,866,936, or $8.65 a share on the common stock after preferred dividends, for Aluminum company compared with $9,571,206, or 55 cents a share, in 1935. The 1929 profit was $25,318,050, or $11.18 a share. During 1936 there was a substantial retirement of preferred stock.

Nearly All Plants Busy.

"The demand for aluminum has grown until at the end of 1936 practically all plants were in operation," said Davis and Hunt in their report. "Gross sales were 35 per cent larger than in 1935. Several of the fabricated prducts, such as cooking uten-

[Continued on page 35, column 3.]

Bank Deposits Flee Chicago to Escape Tax Assessment

(Statistics on page 35, column 8.)

BY THOMAS FURLONG.

A flight of capital from Chicago on the eve of the tax assessor's annual April 1 personal property inventory was disclosed in the weekly statement of condition of Chicago banks released last night. The statement covered the week ended March 31.

The banks reported a shrinkage of 310 million dollars in aggregate deposits compared with the preceding week. Most of the mobile dollars, the statement indicated, was invested in short term tax-exempt government securities. Some of the money was transferred out of the state temporarily as reflected by a rise of 118 million dollars in bank deposits in New York in the corresponding period.

Exodus Occurs Annually.

The movement of funds out of Chicago prior to the April 1 tax inventory date occurs annually. Money which finds haven in tax exempt paper returns to the banks as maturities occur. Deposits transferred to banks in other states usually return within a relatively short period.

Many out of state corporations doing business in Illinois build up their bank balances in other states and keep a minimum of cash on deposit here while the assessor is making his compilation.

The demand for tax exempt securities was shown in a decline of 197 millions in Chicago bank holdings of government bonds last week. The banks purchase short term governments some time in advance and resell them to customers prior to the tax date. Part of the shrinkage in bank investments in government bonds may have been the result of outright liquidation.

New York Banks Sell Bonds.

New York banks also reduced their holdings of government securities last week by 55 millions. Bank liquidation of federal issues has been one of the principal causes of the decline in prices over the last three weeks.

An increase of 5 million dollars last week in long term government bonds was reported by the twelve central banks of the reserve system. A corresponding decrease of 5 millions in treasury notes and bills left total holdings unchanged at 2 billion 430 millions.

The excess reserves of all member banks of the system climbed 130 millions last week. The country's monetary gold stock continued to grow with the addition of 33 millions through imports and receipts of newly mined metal. The additions brought total monetary gold supply to another record peak of 11 billions 574 millions.

ACH DU LIEBER! THAT OLD LAGER BEER IS FLOWING

BERLIN, April 1.—(AP)—Export figures disclosed today that American beer drinkers in 1936 showed ten times more fondness for German beer than in 1934.

From a low export figure of 56,126 gallons in 1934, German exports rose to 597,088 gallons two years later.

During the first two months of 1937 Germany shipped 175,560 gallons of beer to the United States, an exportation so large brewers expected to establish a new high record.

Ford Motor Starts Work on Tire Making Plant

Detroit, Mich., April 1.—(AP)—The Ford Motor company has started excavation work for a $3,500,000 tire and rubber manufacturing plant here and company officials expect to start production before the end of the year, informed sources said today. The plant, expected to manufacture about half the company's tires, will be housed in a single brick and steel building covering 450,000 square feet of floor space. Cost of the equipment may be close to $2,000,000, and the building contract will run between $1,000,000 and $1,500,000, it was reported.

U.S. BONDS DROP DESPITE VIEWS OF MORGENTHAU

Treasury Aiming at 'Orderly Market.'

New York, April 1.—[Special.]—A "reassuring" statement by Secretary of the Treasury Morgenthau failed to stop the decline in government bond prices today. Government securities incurred the sharpest losses that have occurred since the present market decline began nearly three weeks ago. Declines ranged from 75 cents to $1.25 per $100 par value, sending the majority of government issues to new low quotations for the year.

The Morgenthau statement, released in Washington, was obviously intended to aid the market, but it proved to have a contrary effect. Morgenthau insisted that the treasury and federal reserve banks have ample funds to maintain an "orderly" market in government bonds.

Asked About Federal Agencies.

The statement was made in response to questions whether the postal savings, the Federal Deposit Insurance corporation and other federal agencies have already invested most of their funds in government securities.

"All we have ever tried to do was to keep an orderly market, and we will continue to do so," Morgenthau said. "No one has enough money to put the market up or down."

The treasury head emphasized that ample resources are available for the treasury's purposes. He declined to estimate the amount of such funds or the investment funds held by approximately sixty different trusts and special accounts whose investment poli-

[Continued on page 36, column 1.]

QUALITY, VALUE, SATISFACTION—PLUS LIBERAL CHARGE ACCOMMODATIONS

New spring suits and topcoats customized exclusively for us by

Hickey-Freeman

The woolens are the very pick of the world's ranking looms—the customized needlework would do justice to the country's finest custom tailor. There's quality and distinction in every stitch in every line. And because we contracted for them early they're at last spring's prices even though everything else has gone up

Kurdan Kashmir topcoats—the richest, silkiest of all topcoat weaves
$125

Luxurious Llama topcoats in plain colors and subtle overplaids
$75

Scotch-woven Glen-spray topcoats—renowned for long wear
$65

Silk lined suits of exclusive imported Canterbury worsteds at
$90

Londonaire suits of imported cheviots & worsteds at
$75

Suits in smoky blues, grays, tans—new stripes and overtone plaids
$65

Other suits and topcoats at $50. Suits, 2nd fl. Topcoats, 6th fl.

MAURICE L ROTHSCHILD

MINNEAPOLIS — State at Jackson, CHICAGO — ST. PAUL

Stocks

New York Stocks.

[Chicago Tribune Press Service.]

New York, April 1.—With practically all leading issues under pressure, prices on the stock exchange slumped today from fractions to around 2 points. Steels, motors, coppers, and mercantile issues all joined the downward trend, but oils held fairly firm. Rails were lifeless and also on the downside. Utilities showed slight losses. Turnover was 1,207,720 shares.

The severe break in government bond prices and the lower trends in most commodities were reflected in today's reactionary stock tendencies. In addition, it was reported that traders were disturbed by the unfavorable turn in the labor situation as new sitdown strikes were reported in General Motors plants.

After a slow opening, stocks went into an irregular decline and in many instances the major part of today's losses was recorded at that time. Typical of the action were Westinghouse Electric, off 1½; International Nickel, off ¾; Anaconda, off 1, and Southern Railway, off 1. Some of these losses were extended a point or two during the session, but toward the close the level to which they had descended attracted buying and declines were reduced somewhat.

United States Steel suffered considerable selling and closed at 118¾, off 2⅞ points on the day. Bethlehem, Republic, American Rolling Mills, and Youngstown Sheet and Tube dropped 1 or more points.

Coppers also took early losses and despite occasional rallies closed around their lows of the day.

Moving against the field, oils opened strong, but they, too, suffered in the general sell-off and closed unchanged to only fractions higher.

Rails were disappointing. Weak at the outset, they widened their losses with hardly a show of resistance. Utilities continued weak.

Motors eased as buyers seemed to find little favorable news. The reappearance of labor difficulties in General Motors plants caused a 1 point decline in that stock.

Aviations turned soft, Douglas dropping 1⅜. Farm implements made a fair showing, Case, Deere, and International Harvester acquiring plus signs.

Chicago Stocks.

Chicago stocks were dull and lower yesterday. Of the 115 issues traded on the exchange, 52 were lower, 26 higher, and 37 unchanged. Volume was 46,000 shares. Pines Winterfront contributed the heaviest trading at 2,200 shares, but closed unchanged. Other leaders such as Utah Radio Products, Middle West, General Finance, and Armour common all closed fractionally lower.

Bank Stocks.

Chicago bank stocks were quoted steady to lower by various dealers yesterday. Continental Illinois quotations dropped $4 to $5 a share. First National was off $2 to $3, and Merchandise Bank and Trust was $5 lower to $5 higher. Northern Trust was unchanged to $5 lower and Terminal National unchanged to $1 lower.

CHICAGO.

[Nominal quotations.]

	Yesterday. Bid.	Ask.	Wednesday. Bid.	Ask.
American National	305	315	305	315
Central Republic	21	23	21	23
Chicago Title	220	224	220	224
City National	150	155	150	155
Continental Illinois	155	158	160	162
Do cts ben int	.05	.10	.05	.10
First National	343	347	346	350
Harris Trust	495	505	495	505
Lake Shore Trust	100	110	100	110
Mercantile Trust	180	190	180	190
Merchandise	305	320	310	320
National Boulevard	170	180	170	180
National Builders	110	120	110	120
Northern Trust	835	850	840	850
Personal Loan	157	163	157	163
Terminal National	40	42	41	43

NEW YORK.

	Bid.	Ask.		Bid.	Ask.
Bk of Man	36½	38½	First Nat.	2505	2545
Bankers Tr	79	81	GuaranTr.	376	381
CenHBk&T	139	142	Irving Tr.	17¾	18¾
Chase Nat	59	61	Mfrs Tr.	60½	62½
Chem B&T	73½	75½	Do pfd.	52½	54½
Commerc'l	212	218	Natl City	54	56
Cont Bk&T	19½	21	N Y Trust	146	149
CornEB&T	67½	68½	Public	52½	54½
Empire Tr	32¾	33¾	Title G&T	15¾	16¾
FirstN Bos	57	59			

WHAT STOCKS DID

Thursday, April 1, 1937.]

TRIBUNE AVERAGES.

	High.	Low.	Close.	Net chg.
25 railroads	48.68	47.96	48.15	—.65
25 indust	223.92	221.88	222.46	—.87
50 stocks	136.30	134.92	135.30	—.76

	High.	Low.	Close.
50 stocks one year ago	125.05	123.28	124.26
50 stocks two years ago	81.58	80.61	81.40

ASSOCIATED PRESS AVERAGES.

	30 indus.	15 rails.	15 utils.	60 stks.
Net change	—.8	—.7	—.7	—.7
Thursday	97.0	46.5	*46.7	71.7
Prev day	97.8	47.2	47.4	72.4
Month ago	100.2	45.1	50.3	73.8
Year ago	85.1	37.5	48.4	64.0
1937 high	101.6	49.5	54.0	75.3
1937 low	94.1	37.8	*46.7	69.1
1936 high	99.3	43.5	53.7	72.8
1936 low	73.4	30.2	43.4	55.7
1932 low	17.5	8.7	23.9	16.9
1929 high	146.9	153.9	184.3	157.7
1927 low	51.6	95.3	61.8	61.8

*New 1937 low.

DOW-JONES AVERAGES.

	High.	Low.	Close.	Net chge.
30 industrials	186.63	184.37	185.19	—1.22
20 railroads	61.66	60.86	61.09	—.64
20 utilities	32.16	31.66	31.74	—.34

ISSUES TRADED.

	Thurs.	Wed.
Advances	169	412
Declines	500	294
Unchanged	161	184
Total issues	830	890
New 1937 highs	14	27
New 1937 lows	36	38

DIVIDENDS DECLARED

Stock, rate, period—	Payable.	Stock of record.
Bene Ind Loan, 50c	Apr 30	Apr 15
Columbia G & E, 20c	May 15	Apr 20
Dunlop Rubber Ltd, 8%	....	....
Do, 1% bonus	....	....
Eureka Pipe Line, $1 q	May 1	Apr 15
N Y Merchandise, 20c q	May 1	Apr 20
No Ind P S, 7% pfd, 87½c	Apr 14	Mar 31
Do 6% pfd, 75c	Apr 14	Mar 31
Do 5½ pfd, 68¾c	Apr 14	Mar 31
Warren Fdry & Pipe, 25c q	May 1	Apr 15

METALS.

NEW YORK, April 1.—(AP)—COPPER—Barely steady. Electrolytic spot and future, 17.00c per lb; export, 16.92½c. Range of prices [cents per pound]:

	Open.	High.	Low.	Close.	Prev. close.
May	15.52	15.55	15.40	15.55	15.83
July	15.67	15.67	15.40	15.55	15.83
Sept	15.50	15.52	15.40	15.49	18.70
Dec.	15.50	15.50	15.45	15.45	15.58

TIN—Weak; spot and nearby, 63.75@64.00c per lb; future, 63.25@63.50. LEAD—Steady; spot New York, 6.95@7.05c per lb; East St. Louis, 6.80@6.85. ZINC—Steady; East St. Louis spot and future, 7.50c per lb. IRON, ALUMINUM, ANTIMONY, QUICKSILVER, PLATINUM, and WOLFRAMITE—Unchanged.

LONDON, April 1.—(AP)—COPPER—Closing prices per ton: Standard spot, £71 2s 6d; future, £70 12s 6d; electrolytic spot, bid £76; asked £77 10s. TIN—Spot, £291 10s; future, £286 10s. LEAD—Spot and future, £31 6s 3d. ZINC—Spot, £31 2s 6d; future, £31 8s 6d.

NEW YORK STOCK TRANSACTIONS

Thursday, April 1, 1937.
Shares sold today....1,207,720
Year ago....2,193,210

Thursday, April 1, 1937.
Total sales 1937 to date....160,476,968
Total sales 1936 to date....182,082,595

[The figure in brackets after name of stock is annual dividend rate.]

A

1937 High.	1937 Low.	Div. yld. pct.	Description. div. rate, $s—	Sales.	High.	Low.	Close.	Net chge.
55	50½	3.2	Abbott Lab [1.60a]	200	51	50⅛	50⅛	— ¼
80¼	63⅜	5.1	Acme Steel [4]	400	79	79	79	— ⅜
22⅜	15	2.6	Adams Exp [.55e]	800	21¼	21	21⅛	....
28⅝	24⅞	7.4	Adams-Millis [2]	900	27	26⅞	27	+ ¾
36	31⅝	3.1	Addressog [1]	400	32⅜	32⅛	32⅛	— ½
4⅝	3	...	Advance Rume	400	3⅛	3	3⅛	....
80¼	71½	1.4	Air Reduc [1a]	900	73	72½	72½	— ¾
[illegible]	[illegible]	[illegible]	[illegible]	[illegible]	[illegible]	[illegible]	[illegible]	[illegible]

1937 High.	1937 Low.	Div. yld. pct.	Description. div. rate, $s—	Sales.	High.	Low.	Close.	Net chge.
100⅜	74	2.7	Crown Cork [2]	2,600	77	74	74¾	— 3¼
56½	50⅛	4.5	Do pfd ww [2.25]	100	50⅛	50⅛	50⅛	....
24⅝	17	...	Crown Zeller	26,800	23⅜	22½	22⅞	+ ⅛
101½	99	...	Do pfd	1,500	101½	100½	101	+ ¾
81¾	51	...	Crucible Stl	1,200	78	77⅛	78	— ⅞
17⅞	12½	...	Cuba R R pfd	30	13	13	13	....
14⅜	10	...	Cuban-Am Sug	400	11⅝	11⅛	11⅛	— ⅜
20⅛	16⅝	...	Curtis Pub	1,100	17¼	16⅞	17	— ⅜
109⅝	99	7.1	Do pfd [7]	200	99⅛	99	99	— 1
8⅜	6⅛	...	Curtiss-Wright	7,800	7⅛	7	7	....
23⅜	19⅛	...	Do A	1,200	20⅜	20⅛	20⅛	— ¾
[illegible]	[illegible]	[illegible]	[illegible]	[illegible]	[illegible]	[illegible]	[illegible]	[illegible]

1937 High.	1937 Low.	Div. yld. pct.	Description. div. rate, $s—	Sales.	High.	Low.	Close.	Net chge.
16⅛	11	...	Manh Ry mod gtd	500	11⅛	11	11	— 1⅛
29⅝	23⅜	4.2	Manh Shirt [1]	100	24	24	24	....
6⅜	4⅜	...	Maracaibo Oil	700	5⅜	5⅛	5⅛	— ⅛
14⅜	10¼	3.3	Marine Midl [.40a]	700	12⅛	12⅛	12⅛	— ⅛
3½	2	...	Market St Ry	200	2⅛	2⅛	2⅛	....
30⅞	18⅜	...	Marsh Field	1,100	28⅜	27⅞	27⅞	— ⅜
13⅜	9	...	Martin-Parry	200	11	10⅝	10⅝	— ⅜
74	60	1.6	Masonite [1a]	100	62⅜	62⅜	62⅜	— ⅜
41⅝	36	4.1	Math Alkali [1.50]	400	37⅛	37	37⅛	....
15⅛	12	...	Maytag	100	12⅛	12⅛	12⅛	....
44	41	7.1	Do pfd ww [3]	100	42⅛	42⅛	42⅛	+ 1⅛
[illegible]	[illegible]	[illegible]	[illegible]	[illegible]	[illegible]	[illegible]	[illegible]	[illegible]

1937 High.	1937 Low.	Div. yld. pct.	Description. div. rate, $s—	Sales.	High.	Low.	Close.	Net chge.
2⅛	1⅛	...	Seaboard Air	900	1⅝	1⅜	1⅜	— ⅛
8⅛	6	...	Do pfd	600	7	6⅝	6⅝	— ⅜
51⅛	40⅛	2.0	Seaboard Oil [1]	7,500	51⅛	49	50⅛	+ 1
95⅜	81	3.4	Sears Roeb [3]	3,200	91	88⅜	89⅛	— 1⅜
34	28	3.2	Servel [1]	600	31⅛	30⅜	30⅜	— ⅛
42⅛	39	3.2	SharonStCor [1.20]	800	38⅛	37⅛	37⅛	— 1
14	10⅛	...	Sharp & Dohme	400	11	10⅞	10⅞	— ⅛
65	60	5.8	Do pfd [3.50]	200	60⅛	60⅛	60⅛	— ⅜
17⅜	15⅛	3.8	Shattuck F G [.60]	500	15⅜	15⅜	15⅜	....
44	37⅛	3.0	SheafferPen [1.25g]	10	41⅛	41⅛	41⅛	+ ⅛
34⅜	26⅞	...	Shell Union	800	32⅜	32⅛	32⅜	+ ⅛
[illegible]	[illegible]	[illegible]	[illegible]	[illegible]	[illegible]	[illegible]	[illegible]	[illegible]

*Ex dividend. †First sale since ex dividend date or dates. xr—Ex rights. a—Also extra or extras. e—Paid last year. f—Payable in stock. g—Declared or paid so far this year. h—Cash or stock. k—Accumulated dividend paid or declared this year.

Sales to 11 a. m., 300,000; to 12 noon, 510,000; to 1 p. m., 740,000; to 2 p. m., 870,000. Total sales, 1,207,720 shares.

BUTTER, EGGS, POTATOES

No sales of frozen eggs were reported yesterday on the Mercantile exchange, buyers and sellers being unable to agree as to the value of the product. Whole frozen eggs for May delivery were quoted at $18.25 bid and $18.70 per 100 lbs asked, while frozen whites were $11.50 bid and $12.75 asked. Trading in frozen eggs is based on a contract of 700 cans, or 21,000 pounds.

The potato market was little affected yesterday by prospects of a congressional investigation into the recent decline in prices. Closing trades on futures were 1 to 2 cents higher, with May at $2.16 per 100 lbs. Sales were 15 cars, the smallest total in several weeks.

Butter futures declined ⅛@⅜c, with November at 31¾c a lb. The American Association report showed production last week was 3.63 per cent in excess of the preceding week, and 10.63 per cent less than last year. Sales were only 10 cars. Egg futures were ¼@⅜c lower, October closing at 26¼c a lb. Sales aggregated 74 cars.

Range of prices on futures follows:

BUTTER.

[Cents per pound.]

Storage standards—	Open.	High.	Low.	Close.	Prev. close.
November	31⅞	31⅞	31¾	31¾	31⅞
Fresh standards—					
April	31¾	31⅞	31⅝	31⅝	32

EGGS.

[Cents per dozen.]

Refrigerator standards—	Open.	High.	Low.	Close.	Prev. close.
October	26⅝	26⅝	26¼	26¼	26⅝
Stor. pkd. firsts—					
April	24¾	24¾	24¾	24¾	24⅞
May	24⅝	24⅝	24½	24½	24¾

POTATOES.

[Per 100 pounds.]

Idaho russets—	Open.	High.	Low.	Close.	Prev. close.
April	$2.30	$2.35	$2.30	$2.30	$2.28
May	2.16	2.16	2.16	2.16	2.15

MONEY AND EXCHANGE

NEW YORK, April 1.—(AP)—Call money steady; 1% all day; prime commercial paper, 1%; time loans steady; 60 days, 6 months, 1¼% offered; bankers' acceptances unchanged; rediscount rate, New York Reserve bank, 1½%. Bar silver steady and unchanged at 45¼c per oz.

FOREIGN MONEY MARKETS.

LONDON, April 1.—(AP)—Money and discount rates unchanged. Bar silver easier, 1/16 lower at 20⅞d. [Sterling price equivalent to 45.98 cents.] Bar gold declined 1½d at 142s 1d. [Sterling price equivalent to $34.76.]

PARIS, April 1.—(AP)—3% rentes, 70f 50c; 4½% rentes, 73.50. Exchange on London, 106.33. The dollar was quoted at 21.72½.

FOREIGN EXCHANGE.

[Quotations are in American cents.]

	Apr. 1.	Mar. 31.	Wk. ago.	Yr. ago.
London	489.50	489.50	488.62½	496.37½
Paris	4.59¾	4.60⅛	4.59½	6.60⅝
Italy	5.26¼	5.26¼	5.26¼	7.93
Belgium	16.84½	16.84	16.84	16.97
Switzerld.	22.79	22.79	22.78½	32.65
Holland	54.76	54.76	54.75	68.06
Denmark	21.86	21.87	24.56	22.18
Sweden	25.23	25.24	25.20	25.60
Norway	24.60	24.60	24.56	24.94
Spain	......	......	......	13.69
Germany	40.23	40.23	40.22½	40.32
†Do	23.75	23.75	23.75	......
‡Do	20.00	20.00	20.00	......
Austria	*18.73	*18.73	*18.73	18.80
Poland	18.98	18.98	18.98	18.90
Greece	.90	.90	.90	.95
Rumania	.75	.75	.75	.76
Jugo-Slav	2.34	2.34	2.34	2.30
Czechoslav	3.49	3.49	3.49	4.14
Finland	2.16	2.16	2.16	2.20
Canada	100.09⅜	100.07 11/16	100.15⅝	99.62½
Argentina	*32.63	*32.60	*32.56	27.60
Brazil	*8.80¼	*8.80¼	*8.80¼	8.59
Hongkong	30.44	30.43	30.42	32.81½
Shanghai	29.87	29.87	29.85	30.12½
Japan	28.53	28.53	28.51	28.97
India	36.94	36.92	36.91	37.50
Chile	5.30	5.30	5.30	5.25
Singapore	57.50	57.40	57.40	58.25
Hungary	19.80	19.80	19.80	29.60
Mexico	27.80	27.80	27.80	27.85

*Nominal. †Registered travel. ‡Registered commercial.

U. S. TREASURY

[Chicago Tribune Press Service.]

WASHINGTON, D. C., April 1.—The following is a statement of the condition of the United States treasury on March 30, 1937:

Income to date this year	$ 3,718,000,000
Income to date last year	3,100,000,000
Increase	$ 618,000,000
Army	268,100,000
Navy	356,300,000
Veterans' cost to date	488,600,000
Agricultural aid	307,700,000
Relief	72,700,000
Public works and work relief	2,241,000,000
Aid to home owners	192,500,000
Deficit this year	1,786,900,000
Deficit last year	2,237,100,000
Decrease	$ 450,200,000
Balance general fund today	1,777,500,000
Balance previous day	1,771,000,000
Increase	$ 6,500,000
Public debt this date	34,674,400,000

SILVER FUTURES.

MONTREAL, April 1.—(AP)—SILVER—Futures closed steady, 10 points lower. No sales. Closing bids, in cents per ounce: May, 45.40c; July, 45.30c; September, 45.20c.

Commodities

Export copper sold below domestic copper yesterday for the first time in more than two months as foreign metal prices again dipped sharply. Lack of support from either trade or speculative interests was given as the principal reason for the decline abroad.

Sales of export copper were reported as low as 16.925 cents a pound, fractionally under the domestic price of 17 cents established Tuesday. The decline in the export price developed in midsession after early morning quotations were around 17.225 cents.

The decline in London included the entire nonferrous group. Domestic prices of lead, zinc, and copper were steady in New York, and tin was down only about 1 cent to around 64 cents a pound. Metal futures, however, dipped in New York in sympathy with the sagging market in London.

Copper futures closed down .13 to .28 cent a pound. May contracts closed at 15.55 cents a pound. Zinc eased .04 to .10 cent and lead closed down .10 cent.

Rubber, high flyer of the commodity list until it ran into a squall of liquidation Wednesday, resumed the upward swing after another period of selling early in the trading session. Net gains for the day were .16 to .42 cent a pound. May contracts closed at 26.88 cents a pound and rubber for immediate delivery was quoted nominally at 26.81 cents.

Prices of leading commodities:

	Close Apr. 1.	Close Mar. 31.	*Season's range High.	Low.
Lard, lb	.1260	.1262	.1460	.11.50
Butter, lb	.31¾	.31⅞	.32¼	.29¾
Eggs, doz	.26⅝	.26½	.26⅞	.24½
Cotton, lb	.1453	.1446	.1463	.1008
Cocoa, N Y, lb	.1113	.1125	.1307	.0540
Coffee, Rio lb	.0731	.0733	.0807	.0526
Sugar, lb	.0258	.0260	.0307	.0231
Cottonseed oil, lb	.1115	.1118	.1185	.0984
Rubbber, lb	.2688	.2667	.2730	.1558
Hides, lb	.1801	.1807	.1834	.1159
Silk, lb	2.00	1.97	2.18	1.59
Copper, lb	.1550	.1583	.1644	.0864
Lead, lb	.0670	.0680	.0775	.0487
Zinc, lb	.0740	.0750	.0775	.0514
Tin, lb	.6280	.6440	.6560	.4000

*Since trading in the contract started.

All prices quoted are for May delivery except butter which is for November, eggs for October, and hides for June.

Live Stock.

All live stock ruled weak to lower yesterday, with the sharpest declines in the lambs and "off quality" hogs. The latter comprised a larger share of the hog receipts and were discounted severely when under 200 pounds, selling 15 to 25 cents lower than in the preceding session, and mostly $1 to $2 under the market for strictly good to choice stock over 200 pounds in weight. Best grades of 200 to 300 pound butchers were down mostly 5 to 15 cents. The average sank to $9.90, or only 10 cents above the lowest daily average of the year.

A break of mostly 35 cents was recorded in slaughter lambs on larger receipts, the run of 14,000 being the largest for a Thursday since Jan. 21. Top wooled stock sold at $12.50, the bulk bringing $12.25 to $12.50.

Cattle prices showed the least weakness, steers being mostly steady to weak. Top steers reached $16. Most of the beef cows sold weak to lower. Hefers were steady and calves were strong to a little higher.

Cotton.

Foreign buying dominated American cotton markets yesterday and while there was a fair recession in futures at one time the close on Chicago was at net gains of .04c to .08c. Other markets gained .06c to .09c a pound.

Aggregate trade was smaller than recently, with some buying toward the last on reports of frost damage in the Rio Grande valley which may necessitate replanting. Spot cotton closed .05c to .10c higher, with New Orleans 14.95c, New York 15.15c, Houston 14.70c, and Galveston at 14.65c a pound. Prices in cents per pound follow:

CHICAGO MARKET.

	Open.	High.	Low.	Close.	Prev. close.
May	14.57	14.57	14.37	14.53	14.46
July	14.48	14.48	14.32	14.44	14.38
October	13.80	13.81	13.69	13.79	13.71
December	13.73	13.75	13.64	13.73	13.69
January	13.73	13.75	13.64	13.75	13.67

NEW ORLEANS MARKET.

	Open.	High.	Low.	Close.	Prev. close.
May	14.56	14.57	14.36	14.55	14.46
July	14.45	14.47	14.25	14.42	14.36
October	13.91	13.91	13.75	13.88	13.80
December	13.91	13.92	13.79	13.92	13.84
January	13.93	13.93	13.93	13.93	13.85
March	13.84	13.97	13.84	13.97	13.88

NEW YORK MARKET.

	Open.	High.	Low.	Close.	Prev. close.
May	14.63	14.64	14.45	14.57	14.51
July	14.52	14.53	14.33	14.45	14.39
October	13.91	13.92	13.80	13.90	13.81
December	13.85	13.87	13.74	13.86	13.77
January	13.87	13.89	13.78	13.86	13.78
March	13.91	13.91	13.78	13.89	13.80

Coffee.

NEW YORK, April 1.—(AP)—COFFEE—Prices moved within narrow limits today, although a slightly easier tone prevailed and prices declined under scattered liquidation and trade selling.

Santos opened unchanged to 2 points lower and closed 3 to 5 points lower. Sales, 15,250 bags. No. 7 opened unchanged to 2 points lower and closed 2 to 3 points lower. Sales, 2,000 bags. Spot coffee, quiet; No. 7 Rio, 9¼c per lb; No. 4 Santos, 11¼c; cost and freight offers included Santos bourbon 3s and 5s at 10.65@10.90c.

Range of prices on new Rio [cents per pound]:

	Open.	High.	Low.	Close.	Prev. close.
May	7.34	7.34	7.31	7.31	7.33
July	7.38	7.38	7.37	7.37	7.40
September	7.46	7.46	7.44	7.44	7.46
December	7.47	7.47	7.46	7.46	7.48
January	7.46	7.46	7.46	7.46	...

Cottonseed Oil.

NEW YORK, April 1.—(AP)—COTTONSEED OIL—Less active and prices easier today under increased liquidation and local selling, encouraged by the easiness of lard, which offset the steadier trend to cotton and corn. Final prices were 3 to 5 points lower with sales of only 39 contracts. Crude oil was quoted at 10 cents at all points. Bleachable spot nominal.

Range of prices [cents per pound]:

	Open.	High.	Low.	Close.	Prev. close.
May	11.18	11.18	11.15	11.15	11.18
July	11.29	11.29	11.23	11.23	11.27
September	11.31	11.31	11.24	11.24	11.30
October	11.15	11.15	11.07	11.07	11.14

Hides.

New York, April 1.—[Special.]—Raw hide futures advanced in the early trading today owing to firmness in the spot market but eased later on profit taking and closed 5@10 points lower. Sales, 93 lots, or 3,720,000 lbs.

Range of prices [cents per pound]:

	Open.	High.	Low.	Close.	Prev. close.
June	18.10	18.15	17.95	18.01	18.07
Sept.	18.45	18.50	18.30	18.38	18.43
Dec.	18.75	18.75	18.68	18.68	18.77
March	18.97	18.97	18.97	18.97	19.07

Rubber.

NEW YORK, April 1.—(AP)—RUBBER—Crude: Futures closed firm, 16 to 42 points higher. Smoked ribbed spot, 26.81c per lb nominal.

	Open.	High.	Low.	Close.	Prev. close.
May	26.80	26.88	26.57	26.88	26.67
July	26.80	27.08	26.66	27.07	26.69
September	26.80	27.07	26.70	27.07	26.65
December	26.72	27.00	26.61	27.00	26.63

Raw Silk.

NEW YORK, April 1.—(AP)—SILK—Raw futures closed barely steady, 1½ cent to 4 cents higher; sales, 3,606 bales. May, $2.00 per lb; July, $1.99½@2.00; October, $1.96½ bid. Open market quotations [60 day basis]: Shanghai steam filature, 78 per cent seriplane 20-22s, $1.87. Canton double extra "A" 14-16s, $1.55. Japanese special crack double extra, 81 per cent seriplane 13-15s, $2.05½.

NEW YORK BANK EARNINGS RISE IN FIRST QUARTER

Morgan Surplus Larger; Deposits Gain.

New York, April 1.—[Special.]—J. P. Morgan & Co., and a number of large New York banks today issued March 31 condition statements indicating substantial gains in earnings.

J. P. Morgan.

The statement of J. P. Morgan & Co. and Philadelphia affiliate, Drexel & Co., showed surplus and partners' balances of $24,732,541 against $24,547,588 as of Dec. 31, 1936. Deposits totaled $495,559,730 against $478,922,407 at close of the year. Cash holdings totaled $101,480,512 against $89,657,158, and holdings of United States government securities were 289,505,515 compared with $297,243,312.

First National Figures.

The report of the First National bank of New York indicated earnings of $25.18 a share in the quarter ended March 31, 1937, against $37.68 a share in the preceding quarter, and $19,64 in the first quarter of last year. Loans and discounts on March 31 totaled $80,002,000, against $70,538,000 at the end of 1936, and deposits were $575,953,000, compared with $526,218,000 on Dec. 31 and $514,552,000 on March 31, 1936.

United States Trust showed indicated earnings of $30.21 a share for the March quarter, against $25.04 in the preceding quarter, and $20.06 in the like quarter of 1936. Deposits rose $8,610,000 during the quarter and loans and discounts increased $2,608,000.

Empire Trust company indicated earnings of $1.11 a share for the first quarter, against $1.09 a share in the preceding quarter, and 52 cents a share a year earlier. Deposits declined $2,592,000 and loans and discounts $1,504,000.

Corn Exchange Bank.

Corn Exchange Bank and Trust company's statement showed earnings of 77 cents a share for the quarter, against $1.51 in the preceding quarter, and 85 cents in the first quarter of last year.

Manufacturers Trust company reported net operating earnings of $1,752,300 for the March quarter, equal to $1.06 a common share after paymets on the preferred, against $1,727,967, or $1.05 a share, in the like quarter of last year.

Irving Trust company indicated earnings of 19 cents a share for the March quarter, against 44 cents a share in the preceding quarter and 17 cents a share in the first quarter of 1937.

Other indicated per share earnings, with comparisons for the preceding quarter and a year ago were: Bank of New York and Trust company, $3.80, against $4.68 and $6.56; New York Trust company, $1.27, against $2.54 and $2.49; Chemical Bank and Trust company, 81 cents, against 77 cents and $1.35; Commercial National Bank and Trust, $2.54, against $3.24 and $2.07; Bank of Manhattan, 49 cents, against 37½ cents and 38 cents, and Lawyers Trust company, $1.02, against 15 cents and $1.49.

KEMPER FORMS NEW FIRE STOCK INSURANCE UNIT

A new fire stock insurance company has been organized in Connecticut by James S. Kemper, president of the Lumbermen's Mutual Casualty company of Chicago, it was disclosed yesterday. Kemper is in Florida on vacation, but officials at the headquarters of his company said the new concern, the American Manufacturers' Insurance company, will be one of the Kemper group.

Application has been filed at Hartford for a charter. A bill for this purpose has been presented to the legislature which, under Connecticut law, has the sole right to grant charters.

The new company will write fire, marine, and allied lines of insurance on the stock plan. It will make the second stock firm in the Kemper group, the others being mutuals.

Everyday Economics

In response to requests from readers for simple explanations of financial terms and brief analyses of factors affecting business and finance, The Tribune presents "Everyday Economics." Letters addressed to "Editor, Everyday Economics," telling him what you would like to see discussed here will be welcomed. Inquiries will be answered through the daily articles rather than by letter.

Debits and Clearings.

Among the banking statistics made public each week are several items that are significant indicators of business activity. Two of the items are the figures on debits and clearings. Clearings are the volume of checks and drafts passing between banks. Debits to individual deposit account are the total withdrawals by check by individuals or corporations.

Weekly debits statements are issued by the twelve central federal reserve banks. A composite report is compiled by the federal reserve board in Washington. The figures cover operations of a majority of member banks of the reserve system which account for most of the nation's banking operations. Ninety per cent of all business transactions are handled by check and only 10 per cent by cash.

Seasonal trends, such as holidays, quarterly settlement dates when interest and dividend payments are made, and other factors may make for an abnormal rise or fall in the week to week figures. But allowing for these seasonal variations, outstanding trends in either direction indicate the volume of commercial activity.

The reports are made as of the close of business each Wednesday and issued the following Saturday.

Clearing figures are issued by individual clearing house associations located in the various cities throughout the country. The figures are not as comprehensive as those on debits because fewer banks are included. A weekly summary of bank clearings in twenty-two large cities of the nation is compiled by Dun & Bradstreet. Another compilation covering the activities of banks in 111 cities of the country is made by the Commercial and Financial Chronicle.

Tomorrow: Automobile production.

MARCH RECEIPTS OF LIVE STOCK UNUSUALLY LOW

Live stock receipts at the Chicago stockyards last month were smallest for March on records going back more than half a century, barring 1936, it was disclosed yesterday. The aggregate total of cattle, calves, hogs, sheep and horses at 756,961 compared with 733,272 in 1936 and a ten year average of 1,050,000 head.

Receipts of hogs dropped to 355,268, the smallest since last September, and except for the abnormally low runs in that month of 1935 and 1936, they were smallest for March since 1887.

Sheep receipts showed the sharpest decline during the month, the total at 189,105 being smallest since August and below any corresponding month since 1892, and comparing with 244,337 a year ago and with 328,600 two years ago.

The cattle run at 172,511 was smallest since May, 1936, barring February, but compared with 168,391 a year ago. Calf receipts at 37,992 were second smallest for March since 1909.

The three months' total of all kinds at 2,491,132 compared with 2,271,687 in 1936, the record low for recent history. Two years ago the total of all kinds was 2,654,777 for the first quarter.

INVESTING COMPANIES

	Bid.	Ask.		Bid.	Ask.
Ad F 2d I.	19.81	21.07	Nat W Sec	4.79	4.89
Aff F Inc.	11.42	12.43	Do vot.	2.20	2.36
Am Hold.	30.50	32.25	NYBTShrs	4⅝	......
Am B Sh	1.30	1.43	NABTctfs.	59.00	63.25
Am I Stk	5.25	6.00	NATShrs.	2.82	......
Broad S I.	36.88	39.44	Do '55..	3.65	......
Cent S T.	27.21	29.25	Do '56..	3.58	......
Corp Tr..	3.06	......	Do '58..	3.38	......
Do AA.	2.91	......	Quar I S.	18.89	20.70
Do AAm	3.77	......	Rep T S.	14.54	15.04
Do a s.	2.91	......	Sel A S..	4.30	......
Do a m	3.77	......	Do inc..	15.82	17.24
Cum T S.	6.67	......	Sel C Sh.	10.99	......
Div T B..	11⅝	......	Sel Inc S.	5.71	......
Do C....	5.30	......	Spen T F.	22.41	23.10
Do D....	7.55	8.35	State St I	121	124
Divid Shrs	2.11	2.26	SupATA..	4.24	......
First B C.	38.25	39.75	Do AA.	2.85	......
Fx T S A.	13.78	......	Do B..	4.41	......
Do B....	11.52	......	Do BB..	2.85	......
Fd I Inc.	25.14	26.55	Do C..	8.24	......
Fd T S A	6.48	7.25	Do D..	8.24	......
Do B....	5.95	......	SuperShrs.	15.28	16.61
Inc Inv...	26.80	......	Tr A B B	.99	1.09
Md Fund.	10.36	11.35	Tr Ind S	1.59	1.76
Mass I T.	29.79	31.61	USEL&PA	18⅛	18⅝
Mutual I.	17.45	19.07	Do B...	2.86	2.96
			Do vot.	1.06	1.14

CHICAGO CURB.

	Sales.	High.	Low.	Close.	Prev. close.
Campana Gold	1,700	1$\frac{3}{16}$	1$\frac{1}{16}$	1⅛	1⅛
Canal Construc	100	½	½	½	½
Frank F Br.	200	1$\frac{3}{16}$	1⅛	1$\frac{3}{16}$	1⅛
Minneap Brew	75	7½	7½	7½	7

Total sales, 2,100 shares.

BOARD OF TRADE STOCKS.

	Sales.	High.	Low.	Close.	Prev. close.
Eason Oil pfd	100	25⅝	25⅝	25⅝	25⅝
Joliet Heating.	50	5⅝	5⅝	5⅝	5⅝
T.M.Mort Brpf	84	⅝	⅝	⅝	⅝
PearsonInc cm	600	4½	4⅛	4¼	4½

Total sales, 834 shares.

ALUMINUM CO. DOUBLES PROFIT; BEST SINCE 1929

Many Others Report Big Earnings Gains.

[Continued from page 33, column 5.]

tils, forgings, tubing, extruded shapes, and aluminum powder have shown notable increases during the year."

An increase in bills payable from $8,270,000 at the end of 1935 to $16,625,000, at the close of 1936, was due, they said, to the voting of accumulated back dividends of $7.25 a share on the preferred stock, on which unpaid back dividends still amount to $9 a share. Taxes were 137 per cent larger than in 1935.

Coca Cola International Gains.

Coca Cola International corporation, which controls the stock of Coca Cola company, reported 1936 net income of $6,549,082, or $30.49 a share on the common after class A dividends, against $4,051,236, or $17.27 a share, for 1935.

General Telephone corporation, constituting the largest group of telephone companies in the United States outside of the Bell system, had consolidated net income of $1,299,911, or $1.16 a common share after preferred dividends, in 1936, against $985,950, or $1.11 a common share, in 1935.

Aviation corporation and subsidiaries reported a net profit of $104,015, or 4 cents a share, for the eleven months ended Nov. 30. This compared with a loss of $432,422 in the full year of 1935. Net sales during the eleven months totaled $3,511,303, against $1,782,372 for 1935.

Warner Aircraft corporation reported a net profit of $644 for the year ended Dec. 31, 1936, compared with a net loss of $15,953 in the preceding year. Sales for 1936 totaled $269,683, against $202,607 in 1935.

American Water Works.

American Water Works and Electric Company, Inc., and subsidiaries reported 1936 consolidated net income of $4,749,846, or $1.58 a share, compared with $3,494,430, or $1.32 a share, in 1935. Net income for the company alone amounted to $2,141,536, or 42 cents a share, against $2,200,981, or 57 cents a share, in the preceding year. The report said that subsidiaries generated and sold the largest amount of energy for any one year in the system's history.

Consolidated net income of the Delaware and Hudson company and principal subsidiaries for 1936 was $158,767 after undistributed profits surtax, or 31 cents a share, against a net loss of $3,062,876 in 1935. Net income of the parent company alone was $862,539 against $890,793 in 1935.

United Gas Improvement company and subsidiaries, excluding Philadelphia Gas Works company, in 1936 had net income of $29,116,226, or $1.09 a common share after preferrtd dividend requirements, against $29,214,259, or about $1.09 a share in 1935.

Net profit of $714,000 was earned by Radio-Keith-Orpheum corporation during January and February this year as compared with $68,350 in the corresponding period of 1936,

Day's Earnings Reports.

Following are earnings reported yesterday:

	1936.	1935.
YEAR ENDED DEC. 31.		
Alum of Amer..	$ 20,866,936	$ 9,571,206
Amal Leather Co	130,160	157,276
Am W Wks & Elec.	4,749,846	3,494,430
Am Pub Serv....	333,757	109,618
Am Mach & Fdy.	1,216,997	1,212,539
Bolsa Chica Oil..	88,919	*22,917
Cent & S W Util	1,886,203	904,721
Coca-Cola Intl....	6,549,082	4,051,236
Conde Nast Pub..	47,364	*208,167
Driver Harris	256,636	245,496
Del & Hudson........	158,767	*3,062,876
General Telephone..	1,299,911	985,950
Indian Refining ..	1,333,001	1,351,806
Intl Cigar Mach..	1,419,714	1,355,636
Margay Oil.......	177,588	93,578
Mini Corp of Can	240,432	42,458
North W Util......	182,863	*83,201
Park Lexington...	*371,520	*396,048
Securi Corp Genl..	37,008	38,974
Sunset Oil	215,984	39,719
United Gas Imp..	29,116,226	29,214,259
Vickers Ltd	£1,162,610	£928,105
Warner Aircraft..	644	*15,953
ELEVEN MONTHS ENDED NOV. 30.		
Aviation Corp....	104,015	....
YEAR ENDED JAN. 31.	**1937.**	**1936.**
Bohack, H C......	*106,442	*150,591
East Util Asso..	1,887,552	1,851,340
Emporiu Capwell	1,020,861	752,718
Nor States P [Minn]	4,980,507	4,617,834
N Y & Rich Gas	135,005	206,375
Sierra Pac Elec..	559,022	444,604
Stix Baer&Fuller	404,049	337,652
Tampa Electric ..	1,383,893	1,319,011
TWO MONTHS ENDED FEB. 28.		
Con Gas Balt.....	1,239,722	1,340,399
Radio-Keith.......	714,000	68,350
THREE MONTHS ENDED FEB. 28.		
H W Gossard.....	74,649	60,326
QUARTER ENDED FEB. 28.		
Martin-Parry	*49,059	
SIX MONTHS ENDED FEB. 28.		
Teck Hug Gld M	1,179,255	1,218,844

*Net loss.

CHICAGO LIVE STOCK

[All prices are in dollars per 100 pounds.]

HOGS.

Receipts, 11,000; shipments, 800.

Good to choice, 140@180 lbs..	$ 9.00@10.00
Good to choice, 190@210 lbs...	10.00@10.25
Good to choice, 220@250 lbs...	10.00@10.25
Good to choice, 260@325 lbs...	9.90@10.20
Good to choice, 350@400 lbs...	9.80@10.00
Lgt. pack. sows, 270@350 lbs..	9.60@ 9.75
Hvy. pack. sows, 350@550 lbs.	9.50@ 9.70
Pigs, common to best	5.00@ 9.00

CATTLE.

Receipts, 4,000; shipments, 2,000.

Prime steers, 1,000@1,500	$15.75@16.25
Good to best, 700@1,000	13.25@15.75
Poor to best, 700@1,500	7.50@16.25
Low grade steers	6.25@ 7.25
Bulk of steers	8.50@13.25
Cows, choice to prime	8.35@ 9.75
Cows, good to choice	7.50@ 8.35
Cows, fair to good	6.00@ 7.50
Cows, common to fair	5.40@ 6.00
Canners and cutters	3.25@ 5.25
Hefers, yearlings, fair to best.	8.00@12.60
Hefers, common to fair........	5.85@ 7.85
Stockers and feeders	6.15@11.10
Calves, poor to best	5.00@10.50
Bulls, bologna, com. to choice	5.25@ 6.00
Bulls, beef and butchers, fair to best	6.50@ 9.00

SHEEP.

Receipts, 14,000; shipments, 1,000.

Native lambs, fair to best....	$12.00@12.50
Native lambs, common to fair	11.00@12.00
Nat. buck lambs, fair to best	11.00@11.50
Native lambs, culls...........	9.00@11.00
Fed west. lambs, gd. to choice	12.25@12.50
Fed west. lambs, fair to good	12.00@12.25
Heavy lambs, 95@110 lbs.	12.25@12.50
Feed. and shear. lambs, best gr.	10.25@11.25
Ewes, light, good to choice ..	7.00@ 7.25
Ewes, light, fair to good	6.00@ 7.00
Ewes, culls to fair	5.00@ 6.00
Ewes, heavy, 150@250 lbs.....	5.75@ 6.50
Yearlings, wethers	7.00@11.00
Bucks	4.00@ 5.00

COMPARATIVE PRICES.

HOGS—Bulk of sales yesterday.$	9.75@10.10
One month ago	10.00@10.30
One year ago	10.25@10.75
Top yesterday, $10.25; average, [illegible]	
CATTLE—[illegible]	
One month ago	[illegible]
One year ago	[illegible]
Top yesterday, $15.00; average, [illegible]	
LAMBS—[illegible]	
One month ago	[illegible]
One year ago	[illegible]
Top yesterday, $12.50; average, [illegible]	

INVESTORS' GUIDE

Friday, April 2, 1937.

[Copyright: 1937: By The Chicago Tribune.]

The Borden Company.

Investors' Guide: Please give me information on Borden.—T. A.

Answer: One of the largest factors in the industry, the Borden company presents an interesting example of diversification of activities within an industry. Although 781 million quarts of fluid milk was sold during 1936, this division of the business was responsible for only 11 per cent of net income.

Borden manufactures condensed, evaporated, malted, and dry milk. It also makes casein [a milk proteid useful in cheesemaking and as a substitute for albumen] products, caramels, mincemeat [Nonesuch], dried fruit juices, flavorings, ice, glues, and beverages other than milk.

A second division manufactures cheeses and buys and produces butter, eggs, and other farm products for wholesale distribution and to supply its own milk wagon routes.

Aggressive expansion of the fluid milk and ice cream divisions has taken place in the last ten years, in large part through issuance of stock to acquire local concerns. The fluid milk business, representing about half of investments, is operated in sixteen states and in the Canadian provinces of Quebec and Ontario. Manufacture and sale of ice cream and allied products is carried on in nineteen states, Ontario, and Quebec.

With ice cream and cheese in the lead, all divisions of the business enjoyed increased sales during 1936, except for the produce division, whose operations were curtailed drastically. The change brought much improved results after five years of substantial losses.

The company's record since its peak of $345,423,000 sales and $20,517,000 net income in 1930:

	Sales.	Net income.	Income per shr.
1931	$284,587,000	$16,089,000	$3.66
1932	212,349,000	7,524,000	1.71
1933	186,301,000	4,646,000	1.06
1934	215,724,000	4,490,000	1.02
1935	229,888,000	4,842,000	1.10
1936	238,845,000	7.921,000	1.80

Part of the improvement in earnings in the last two years is the result of [1] elimination of subsidiaries by merging them into the parent company to save on taxes, and [2] reduction of the stated value of stock to write-down property values, saving $900,000 annually on depreciation.

Financial position is strong.

Sole outstanding capitalization of the company consists of 4,396,704 shares of $15 par value common stock.

Dividends of 40 cents quarterly are being paid, the rate having been reduced from 50 cents in March, 1933, and from 75 cents in September, 1932.

NEW YORK CURB TRANSACTIONS

Thursday, April 1, 1937.

Shares sold today.......328,000 Total sales 1937 to date.......46,245,060

Year ago.......463,443 Total sales 1936 to date.......55,657,675

[illegible]

DOMESTIC BONDS.

[illegible]

FOREIGN BONDS.

[illegible]

2 It Sup P 6s'63A	30	30	30	....	
5 MaranhBraz 7s'58	30	29	30	+	¼
2 Medell Col 7s'51	17½	17½	17½	+	¼
1 Mendo P 4s'51stp	95½	95½	95½	....	
1 Rio deJan 6½s'59	28½	28½	28½	—	⅛
18 Russ 6½s NC '19	1¼	1¼	1¼	....	
1 SantiaChile 7s'49	18⅜	18⅜	18⅜	+	⅝
1 do 7s '61	18	18	18	....	
6 Tern Elec 6½s'53	71	70	71	+	1¼
2 Tietz L 7½s'46	19¾	19¾	19¾	+	1¼
6 Unit ElSv 7s'56	69½	69½	69½	+	⅝
2 Unit Ind 6s '45	20¾	20¾	20¾	....	
1 VamWaP 5½s'57	102¼	102¼	102¼	....	

†Officially listed on application by the corporation. *Ex dividend. ex—First sale since ex dividend date or dates. ww—With warrants. xw—Without warrants. war—Warrants.

LARD

Stocks of lard in cold storage in Chicago increased 10,520,000 pounds in March, materially exceeding the expectations of the trade. Total supplies are 117,887,000 pounds compared with 32,875,000 pounds a year ago. Stocks of cut meats totaled 114,556,000 pounds, a decrease of 8,400,000 pound in March. A year ago they were 68,347,000 pounds.

Scattered liquidation developed in lard futures yesterday, due in part to the liberal increase shown in stocks during the last month. Closing trades were at the low point with net losses of 12½c to 15c. Clear bellies [salt pork] closed 20c lower. Cash lard closed at $12.25, loose and leaf $11.50, and clear bellies at $16.25 per 100 pounds. Prices per 100 pounds follow:

	Open.	High.	Low.	Close.	Prev. close.
Lard.					
May	$12.57	$12.60	$12.50	$12.50	$12.62
July	12.87	12.87	12.77	12.77	12.92
Sept.	13.15	13.15	13.05	13.05	13.20
Oct.	13.10	13.10	13.10	13.10	13.25
Clear Bellies.					
May	$16.45	$16.45	$16.30	$16.30	$16.50
July	16.60	16.60	16.45	16.45	16.65

OFFICIAL WEATHER FORECAST

The official forecast for today and tomorrow and yesterday's table of records follow:

WISCONSIN: Generally fair, slightly warmer in southwest Friday; showers Friday night or by Saturday, with somewhat warmer.

INDIANA: Generally fair Friday; Saturday cloudy and somewhat warmer, showers by afternoon or night.

LOWER MICHIGAN: Partly cloudy to cloudy, slightly colder in extreme southeast Friday; Saturday mostly cloudy with showers by afternoon or night; somewhat warmer Saturday in central and south.

UPPER MICHIGAN: Considerable cloudiness, possibly snow in east Friday; Saturday cloudy followed by rain or snow in west with somewhat warmer generally.

OHIO: Partly cloudy and somewhat colder Friday; Saturday mostly cloudy followed by showers in north.

MISSOURI: Increasing cloudiness, somewhat warmer in west and north Friday; showers Friday night or by Saturday; warmer Saturday in extreme east.

IOWA: Partly cloudy to cloudy Friday with showers Friday night or by Saturday; rising temperature in west and north Friday and in extreme east Saturday; cooler Saturday in northwest.

MINNESOTA: Partly cloudy to cloudy, slightly warmer in west and south Friday; Saturday unsettled, showers in south, possibly rain or snow in north, somewhat warmer in extreme southeast.

NORTH DAKOTA: Mostly cloudy, some probability of showers Friday and Saturday; rising temperature Friday in east and south.

SOUTH DAKOTA: Unsettled, probably showers Friday or Friday night, and possibly on Saturday; somewhat warmer Friday.

NEBRASKA: Mostly cloudy, probably local showers Saturday and in west Friday or Friday night; rising temperature Friday in east; cooler Saturday.

Place of observation. State of weather April 1, 6:30 p. m. Central standard time.	Direction of wind.	Temp. 6:30 p. m.	Highest today	Lowest last night	Precipitation last 24 hours
East central states—					
Alpena, rain	S.	34	34	26	.10
Cairo, cloudy	S.W.	54	62	44	.04
Chicago, cloudy	N.W.	43	49	36	.14
[illegible]					

MANY MORE NEW SECURITY ISSUES FILED WITH SEC

Associated Gas Plans 10 Million Loan.

Numerous companies yesterday filed registration statements with the Securities and Exchange commission covering security issues.

Associated Gas and Electric filed a statement covering $10,000,000 of 5 per cent debentures, due 1952, which will be offered in exchange for outstanding securities of the corporation and its subsidiaries on a par for par basis.

The Foundation company, which specializes in foundation and construction work, filed 150,000 shares of capital stock, $1 par, which will be offered to stockholders at $7.50 a share on a basis of 1½ shares for each share held. There will be a public offering of shares not subscribed. Proceeds will be used for working capital.

Schiff Registers Shares.

The registration of the Schiff company, which operates a chain of shoe and department stores, covers 12,500 shares of 5½ per cent cumulative preferred stock, $100 par; 31,500 shares of common stock, without par, and warants to subscribe to 30,000 shares of common. Of the common shares registered, 30,000 will be reserved for the exercise of the warants and 1,500 will be reserved for sale to officers and employés at $20.15 a share.

Each certificate for the preferred will have attached a common stock purchase warant, giving the holder the right to subscribe to an undetermined number of common shares at the rate of $28 a share within 2½ years from the date of the issuance of the warant and at $32 a share if exercised thereafter. Proceeds will be added to working capital.

National Container corporation registered 447,000 shares of common stock; $2,000,000 of 5½ per cent debentures and 2,000 common stock warants. Of the total common shares, 175,000 are to be sold to the public at $12.50 a share. Proceeds of the financing will be used to provide for a new pulp and kraft board mill.

Scovill Manufacturing Files.

The Scovill Manufacturing company filed 174,473 shares of capital stock, $25 par; instalment subscription receipts and full share and fractional share rights to purchase the stock. Stockholders will be given assignable rights to subscribe for the stock at $35 a share. Proceeds will be used to retire on Jan. 1, 1938, 5½ per cent convertible debentures.

The Shanrock Oil corporation filed 15,000 shares of 6 per cent convertible preferred stock, 255,000 common shares and subscription warants for 14,999 shares of preferred.

The Fort Howard Paper company of Green Bay, Wis., filed two stock issues to provide $1,450,000 of additional capital for expansion and to retire old preferred stock. The issues will consist of 7,500 shares of 5 per cent preferred of $100 par, and 7,000 shares of common stock of $100 par.

RESERVE BANK REPORT

FEDERAL RESERVE BANK CREDIT.
[000,000 omitted].

	Mar. 31, 1937.	Mar. 24, 1937.	Apr. 1, 1936.
Total res bk credit.	$ 2,458	$ 2,463	$ 2,477
Monetary gold stock	11,574	11,541	10,185
Treas currency......	2,542	2,537	2,504
Mem bank res......	6,639	6,578	5,077
Money in circulation	6,377	6,375	5,884
Treasury cash	2,752	2,723	2,528
Treas dep F R.......	311	279	1,086
Nonmem dep F R ac	494	586	590

Member bank reserve balances on March 31, 1937, were estimated to be approximately $1,400,000,000 in excess of legal requirements.

ALL TWELVE RESERVE BANKS.
[000 omitted].

	Mar.31, '37.	Mar.24, '37
Gold certificates......	$8,844,400	$8,844,385
Other discounts.......	1,147	1,517
Bills bought	3,347	3,310
F R notes in circu.....	4,174,231	4,166 726
Ratio of reserve [pct.]	80.5	80.4

MEMBER BANKS IN CHICAGO.
[000,000 omitted.]

	Mar. 31, 1937.	Mar. 24, 1937.	Apr.1, 1936.
Loans and inv tot.	$ 1,880	$ 2,068	$ 1,771
Loans to brokers:			
In New York City	1	1	....
Outside N Y C....	52	50	39
Lns on sec [ex bks]	155	151	155
Accept and com pap	16	15	16
Loans on r e.......	15	14	15
Loans to banks....	4	5	5
Other loans	403	402	269
U S gov dir oblig..	864	1,061	918
Oblig guar by U S..	95	95	89
Other securities ...	275	274	265
Reserve with F R..	484	541	347
Bal with dom banks	93	145	127
Demand dep adjusted	1,140	1,450	1,000
Time deposits.......	449	450	413
U S gov deposits...	96	96	116
Domestic banks	596	587	569
Foreign banks	5	5	4

MEMBER BANKS IN NEW YORK.
[000,000 omitted.]

	Mar. 31, 1937.	Mar. 24, 1937.	Apr.1, 1936.
Loans and inv tot..	$ 8,524	$ 8,597	$ 8,533
Loans to brokers:			
In New York City	1,019	1,048	956
Outside N Y C ..	73	72	63
Lns on sec [ex bks]	739	736	758
Acc and com pap bt	126	132	168
Loan on real est....	127	128	134
Loans to banks.....	51	61	52
Other loans	1,584	1,561	1,165
U S gov dir oblig..	3,171	3,226	3,485
Oblig guar by U S	456	457	550
Other securities	1,178	1,176	1,202
Reserve with F R...	2,569	2,440	1,892
Bal with dom banks	85	79	86
Demand dep adjust	6,525	6,407	5,927
Time deposits	695	672	546
U S gov deposits...	124	124	198
Domestic banks ...	2,107	2,195	2,233
Foreign banks	414	401	342

TODAY, AS FOR ALMOST A QUARTER OF A CENTURY, THE TRIBUNE PRINTS MORE REAL ESTATE WANT ADVERTISING THAN ANY OTHER CHICAGO NEWSPAPER

If it can be sold, a TRIBUNE WANT AD will sell it

CANCO AMERICAN CAN COMPANY
COMMON STOCK
On March 30th, 1937 a quarterly dividend of one dollar per share was declared on the Common Stock of this Company, payable May 15, 1937, to Stockholders of record at the close of business April 23rd, 1937. Transfer Books will remain open. Checks will be mailed.
R. A. BURGER, Secretary.

To Holders of First Mortgage Leasehold 6½% Sinking Fund Gold Bonds of 500 Fifth Avenue, Inc.
NOTICE IS HEREBY GIVEN [illegible]
500 FIFTH AVENUE, INC.

U. S. BONDS DROP DESPITE VIEWS OF MORGENTHAU

Treasury Head Aiming at "Orderly Market."

[Continued from page 33, column 8.]

cies are determined by the treasury.

Morgenthau said he did not believe government participation in the bond market would have any effect on the ultimate level of prices.

Prices Drop After Statement.

The market's decline was interrupted only briefly by the Morgenthau statement, after which renewed selling swept over the list and caused fresh losses.

Eight federal issues closed below par. Hardest hit were issues in the government's big financing program of recent years. The treasury 2½ per cent loan offered last December, which sold at one time at a premium, fell to $962 per $1,000 face value, closing with a loss of $11.25. Losses in other issues ranged from $5.62 to about $12.50 per $1,000 face value.

This section of the market accounted for volume of $6,620,000, face value, compared with $4,500,000 on Wednesday. Out of town selling orders were pronounced, dealers said. Turnover for all listed bonds totaled $17,071,000, face amount, against $14,103,000 the day before.

Banks Liquidate Bonds.

Recent bank figures have disclosed considerable selling out of the huge holdings of government bonds they acquired the last few years during federal spending and borrowing for relief and recovery.

Spurring liquidation early in the decline, dealers said, were indications of rising money rates, an increase in borrowing from private sources, inflation talk and a shift in trading psychology. As the decline continued, they explained, it provoked a desire to unload holdings to avoid paper losses and realize paper profits.

The weakness in government bonds was communicated in other sections of the bond list. Investment grade bonds generally were under selling pressure. Rail and utility issues of top flight investment grade closed with losses ranging up to 2½ points. Second grade bonds were likewise weak. Foreign bonds were dull.

NAVAL STORES.

SAVANNAH, Ga., April 1.—(AP)—TURPENTINE—Firm, 37c per gal; sales, 43 casks; receipts, 123; shipments, 353; stock, 23,498. ROSIN—Firm; sales, 219 lots of 280 lbs; receipts, 523; shipments, 527; stock, 43,629. Quote: B, $7.00; D, $7.10; E, $7.40; F, G, H, I, K, M, N, and WG, $8.00; WW and X, $8.75.

NEW YORK BOND TRANSACTIONS

BOND AVERAGES

[Compiled by the Associated Press.]

	20 Rails.	10 Indus.	10 Util.	10 Fgn.
Net change..	—.5	—.1	......	—.1
Thursday ..	*94.2	103.0	100.0	*71.8
Previous day	94.7	103.1	100.0	71.9
Month ago..	96.9	104.0	101.4	73.0
Year ago....	92.6	102.6	101.8	69.6
1937 high..	99.0	104.4	102.8	74.7
1937 low....	*94.2	102.9	99.8	*71.8
1936 high...	98.2	104.4	103.1	73.0
1936 low....	86.9	101.8	99.3	67.6
1932 low....	45.8	40.0	64.6	42.2
1928 high..	101.1	98.9	102.9	100.5

10 LOW YIELD BONDS.

Thursday	109.1	Previous day	109.2
Month ago	111.1	Year ago	111.5
1937 high	113.7	1937 low	108.9
1936 high	113.5	1936 low	110.2
1928 high	104.4	1932 low	86.8

*New 1937 lows.

DOMESTIC.

Sales, thous.	Issue	High.	Low.	Close.	Net chge.
37	Allegh 5s '44	98¼	96⅝	96⅝—	1⅝
19	do 5s '49	91	90½	90½—	⅛
24	do 5s '50	85	85	85 —	6
10	do 5s '50 sta	62⅞	62½	62⅞+	½
7	Allied Strs 4½s'51	99	99	99 +	½
6	do 4½s '50	99¾	99¾	99¾	....
35	Am&FP 5s 2030	77¾	76½	77 —	½
1	Am Ice 5s '53	95½	95½	95½—	¼
6	Am IGCh 5½s'49	106⅝	106	106⅝—	⅝
5	Am Int 5½s '49	105	104¾	105 +	½
19	Am T&T 5½s'43	112⅞	112⅝	112⅝—	⅛
34	do 3¼s '66	97¾	97¼	97¼—	½
1	do cv 4½s '39	106½	106½	106½+	⅝
144	do 3¼s '61	98⅜	97⅝	97⅞—	⅝
4	Am WW&E 6s'75	109⅛	109⅛	109⅛+	⅛
7	Am Wr P 6s '47	78	76½	76½—	1⅝
30	Anaconda 4½s'50	104¾	104⅜	104½—	¼
36	Arm Del 4s '55	97	96⅛	96⅛—	¾
15	do 4s '57	97	96⅜	96⅜—	⅝
14	Arm 4½s '39	103	103	103	....
48	AT&SF 4s '95	109⅜	108¾	109 —	⅞

Sales, thous.	Issue	High.	Low.	Close.	Net chge.
23	do 4s perp	93	92½	92½—	⅜
5	CaroC&O 6s '52	109½	109½	109½	....
2	CenFdry 5s '41	108¾	108¾	108¾—	1¼
10	Cent of Ga 5½s'59	21½	21½	21½—	¼
1	do 5s '59C	21½	21½	21½	....
12	do con 5s '45	32½	32	32	....
6	CHG&E 3½s '65	103	102⅛	102⅛—	1⅜

Sales, thous.	Issue	High.	Low.	Close.	Net chge.
5	do 4s '88	38⅝	38¼	38¼—	¼
49	do 4s '34 rfg	23	22¾	23 +	⅜
22	do 4s '34 rfg ctf	20⅝	20⅛	20⅛	....
5	CTH&SE 5s '60rfg	92⅝	92⅝	92⅝+	⅛
71	ChiUSta 3¾s '63	104⅝	103⅝	103⅝—	¾
1	do 3½s '51	103½	103½	103½—	¼
14	Ch&WId 4¼s '62	100⅞	100½	100½—	¼
47	do 4s '52	101⅝	101	101 —	⅞
1	ChildsCo 5s '43	88	88	88 +	½
9	ChocOk&G 5s '52	39	38½	38½—	1½
9	CinnG&E 3¼s '66	99⅝	99⅝	99⅝	....
5	CinUT 3⅝s'71gtd	102⅜	102¼	102¼—	⅛
1	do 5s '57C	107¾	107¾	107¾	....
10	CCC&StL 5s '63D	103	103	103 —	⅞
55	do 4½s '77	94¼	93½	93⅝—	1⅛
2	do 4s '91 CWM	93	93	93 —	4½
4	do 4s '40 wh wv	102	102	102 —	⅛
2	ClElIll 3⅜s '65	106½	106½	106½—	1
1	ClShL 4½s '61	110	110	110 +	½
14	ClUnTm 5s '73	106⅝	106	106 —	½
51	do 4½s '77C	103	102	102 —	1¼
5	Col&So 4½s '80	69⅞	69⅝	69⅞+	⅜
7	ColG 5s '52May	102⅝	102½	102½+	⅜
10	do 5s '61	102⅞	102⅝	102¾—	1
16	ColRyP&L 4s '65	103⅝	103¼	103¼—	⅝
26	ComCred 3¼s '51	95½	95½	95½	....
19	ComInT 3½s '51	101⅛	101	101 —	⅛
13	ConnRP 3⅜s '61	102⅛	102¼	102¼—	¾
11	ConClD 5s 60 xin	69⅝	66⅝	66⅝—	¼
10	ConEd 3¼s '46	104⅛	103⅜	103⅜—	½
4	do 3½s '56	102½	102¼	102½+	⅛
33	ConGNY 4½s '51	106⅛	105⅝	105⅝—	½
44	ConOil 3½s '51	103⅝	102⅞	103 —	½
31	ConsP 3½s '70	100	99⅝	99⅝—	¾
1	do 3¼s '66	97⅞	97⅞	97⅞—	⅝
9	do 3½s '65	101½	100⅝	100⅝—	¼
6	Container 5s '43	102	107⅞	102 +	⅛
21	CraneCo 3½s '51	98½	98	98 —	½
2	CrnCk 4s '50	105½	105½	105½	....
15	CubaNRy 5½s '42	55	54¾	54¾—	¼
1	CubaRR 7½s '36ct	65	65	65 +	¾
1	do 5s '52	57¼	57¼	57¼—	¾
5	DytP&L 3½s '60	102½	102½	102½+	¼
68	Del&H 4s '43 rfg	91⅝	90¾	91⅛+	½
1	DelP&L 4½s '71	105	105	105 +	⅛
4	DG&E 5s '51	107½	107½	107½	....
1	D&RG 4½s '36	34½	34½	34½+	½
4	do 4s '36	32¼	32⅛	32⅛—	1
2	do West 5s '55	19¼	19	19 —	½
1	do W 5s '55 asd	18⅝	18⅝	18⅝—	⅝
1	DM&FtD 4s '35ctf	9¼	9¼	9¼—	½
9	Det Ed 5s '52	107½	107¼	107¼	....
15	do 4½s '61	112¼	112⅛	112⅛—	1⅛
31	do 4s '65	107⅝	106	106 —	1⅞
2	DetTTun 4½s'61	112	112	112	....
3	DulSS&A 5s '37	63	62	63 +	1
58	DuqLt 3½s '65	103⅛	102¼	102¾—	1⅛
1	ERyMinn 4s '48	108	108	108 —	3
1	ETV&G cn 5s'56	115⅝	115⅝	115⅝+	¼
5	ElAutoLt 4s '52	110	109⅝	109⅝—	¼
5	ElPNGas 4½s'51	101¼	101¼	101¼—	¼
21	Erie rf 5s '67	83¼	82⅝	83¼+	¼
25	do rf 5s '75	83	82¼	82¼—	⅝
28	Erie 1st 4s '96	99¼	98⅝	99 —	1
9	do gen lien 4s '96	85⅝	85	85 —	¾
1	do cvt 4s '53A	85½	85½	85½—	½
47	FairbMors 4s '56	102¼	101⅝	102¼+	¼
10	FedL&T1st 6s'42	103	102½	103	....
3	do 6s '54B	100¼	100	100 —	¼
7	do 5s '42 sta	102⅞	102½	102½	....
11	FlaECst 5s '74	17¾	17½	17½—	½
14	GenCab 5½s '47	105⅝	105⅝	105⅝	....
36	GenMAcc 3s '46	100½	99⅞	100 —	1⅛
38	do 3¼s '51	101	99⅝	99⅝—	1¼
4	GenStCst 5½s '49	92	91½	92	....
2	Ga&Ala con 5s '45	41½	41½	41½+	1
24	Goodrich 4¼s '56	99¼	98½	98⅝—	⅞
13	do 6s '45	106¼	106	106 —	¼
17	GoodyT&R 5s '57	103⅝	103½	103½—	¼
9	GtNoRy 5½s '52	116	116	116	....
6	do 5s '73	111	110½	110½—	¼
22	do 4½s '76D	103⅞	103	103 —	¾
6	do 4½s '77E	102½	102¼	102¼—	¼
11	do 1st 4¼s '61	111¼	111	111 —	⅝
12	do 4s '46G	130⅞	130	130 —	1
40	do 4s '46H	108	107½	108 —	¼
2	GBay&W deb B	12	12	12	....
5	GulfM&N 5s '50	99½	99½	99½—	½
4	GulfStUtil 4s '66	100	100	100 —	1
4	do 4½s '46	103⅛	103	103 —	⅝
6	GulfStStl 4½s'61	97⅝	97	97 —	⅛
6	HirWalk 4¼s '45	106¼	106	106 —	¼
14	HoOilTex 5½s'40	101½	101	101½	....
14	HudCoal 5s '62A	48⅜	48	48 +	⅝
3	Hud&Mrfg 5s '57	77⅛	77⅛	77⅛	....
27	do inc xin 5s '57	31½	30¼	30¼—	1½
8	IllBellTel3½s'70B	103	102⅛	102⅜—	¼
8	Ill Cen rfg 5s '55	99½	97¼	97¼—	2¼
25	do 4⅜s '66	77⅞	77⅛	77⅛—	⅝
10	do rfg 4s '55	90⅜	89⅝	89⅝—	¾
65	do col tr 4s '52	88⅜	88	88 —	1¼
16	do col tr 4s '53	83⅞	83	83 —	½
6	do StL 3½s '51	96⅝	96⅝	96⅝+	⅛
15	do 3½s '52	84	84	84 —	1½
7	IC-CSL-NO 5s'63A	86½	86½	86½	....
7	do 4½s '63	81½	81⅛	81¼—	¼
48	IndUnRy 3½s '86	98⅜	98⅜	98⅜	....
3	do 5s '65B	103⅜	103⅜	103⅜—	1
34	Inland St 3⅜s'61	102½	101⅝	102 —	½
12	InterbRTr 7s '32	84¼	84¼	84¼—	½
3	do 7s '32 ct	82½	82	82 —	1
7	do 6s '32	43	42	43 +	1
197	do rfg 5s '66	93½	93	93⅛—	⅜
67	do rfg 5s '66 ct	92¼	91¾	92¼—	¼
4	Interlk Ir 5s '51	102.7	102.7	102.7—	1-32
	[Decimal denotes 32ds.]				
4	IntGtNo adj 6s'52	15	14⅝	14⅝—	¼
55	IntHydEl 6s '44	81½	80	81 +	½
9	IntMerMar 6s '41	85	84	84⅝+	⅜
4	Int Paper 6s '55	99½	98⅞	98⅞—	1
15	do 5s '47	101¼	100⅝	100⅝—	⅞
1	IntRysCA6½s'47	96⅝	96⅝	96⅝	....
23	IntT&T cv 4½s'39	83¼	82⅝	83 —	⅛
7	do 4½s '52	68¼	67½	67½—	1
20	do deb 5s '55	73	72½	72⅝—	¼
8	IowaCen rfg 4s'51	6½	6⅝	6⅝—	⅛
35	JamesF&Clea4s'59	94⅜	94½	94½—	¼
5	Jones&LSt4½s'61	102¼	102¼	102¼	....
1	Kanaw&M 4s '90	104	104	104 —	4
2	KCSouth 5s '50	94	93⅞	93⅞—	⅛
36	do 3s '50	89	88½	88⅝—	⅝
4	K C Term 4s'60	107	106⅝	106⅝+	¼
3	Kresge Fd 4s '45	108¼	108¼	108¼+	¼
8	Lac Gas 5½s '53	61¼	60½	61¼+	⅜
6	do 5s '39	90½	90½	90½	....
3	LS&MS 3½s '97	100	100	100 —	1
14	Laut Nit 6s '54	43½	43	43½+	½
2	do 6s '54 ct	43	43	43	....
3	Leh&NEng4s'65A	102	102	102 +	1
13	Leh C&N 4½s '54	99½	99¼	99½	....
1	LehValCoal6s'38	99⅝	99⅝	99⅝—	⅛
6	LehValNY4½s'40	102¼	102	102¼	....
11	Leh Val 5s 2003	78⅜	77⅜	77¾—	¾
5	do 4½s 2003	71	69⅜	69⅜—	1¼
2	do H Term 5s'54	104½	104½	104½	....

FOREIGN.

Sales, thous.	Issue	High.	Low.	Close.	Net chge.
2	Bulgaria 7s '67	25	24⅝	24⅝—	⅝
16	Canada 5s '52	112½	112½	112½—	⅛
22	do 4s '60	105⅝	105⅛	105⅛—	½
23	do 3¼s '61	97⅝	97¼	97⅜—	⅝
11	ChileMBk 6⅜s'61	19¼	19	19¼+	¾
5	do 6½s '57	19¼	18⅞	19⅛+	¾
8	do 6s '61	19⅛	18⅞	19⅛+	⅝
6	do 6s '62	19	19	19 +	⅝
25	Chile 7s '42	22⅛	22⅛	22⅛+	⅛
6	do 6s '60	22	22	22 —	⅛
1	do 6s '61 Jan	21⅞	21⅞	21⅞—	⅛
10	do 6s '62	22⅛	22⅛	22⅛+	⅛
2	do 6s '63	22¼	22	22	....
1	Cologne 6½s '50	18¾	18¾	18¾+	¼
6	Colmb 6s'61 Jan	33	32½	32½—	¼
3	Copenhag 5s '52	98½	98⅛	98⅛+	⅛
7	do 4½s '53	96	95½	96	....
7	Costa Rica 7s'51	33½	33⅜	33⅜—	⅛
107	Cuba 5½s '45	65	63¾	64	....
5	do 5s ['14] '49A	102¼	102¼	102¼+	½
7	Czecho 8s '51	103⅜	103⅜	103⅜—	¼
13	Denmark 6s '42	105⅛	105	105 —	¼
14	do 5½s '55	101⅜	101⅛	101⅜+	⅜
18	do 4½s '62	99⅝	99¼	99¼	....
4	DomRep 5½s'61	81	81	81	....
7	do sf 5½s '42	82⅝	81	82⅝+	1⅝
1	do 1st 5½s'26-'40	80	80	80	....
3	do 1st 5½s '69	81⅛	81	81	....
1	Frankfort 6½s'53	18½	18½	18½+	⅛
1	GerCAgrBk 7s'50	48	48	48	....
1	do 6s '60 July	36½	36½	36½—	½
4	do 6s '60 Oct	36⅝	36	36 —	⅝
1	GerCAgLn 6½s'58	24¼	24¼	24¼	....
35	GerGvInt 5½s'65	24	23¾	23¾—	¼
5	Ger Govt 7s'49	29⅝	29½	29½—	½
10	do 7s '49 unstpd	23⅝	23⅝	23⅝—	⅜
1	GerGenEl 6½s'40	31¼	31¼	31¼—	¾
1	GtCnEPJap 7s'44	96½	96½	96½+	1½
1	do 6½s '50	91	91	91 —	1
14	Greek 6s '68	31⅛	31⅛	31⅛+	⅛
6	Haiti 6s '52	98¼	98	98 —	¾
1	Hambg St 6s'46	17¾	17¾	17¾+	⅝
25	ItalPubUtil 7s'52	73⅝	72⅞	73½+	2
17	Italy 7s '51	83¼	82⅞	83 +	2
12	Japan 6½s '54	94¼	94⅛	94⅛—	⅛
3	do 5½s '65	80	80	80 —	⅓
5	Kars 6s'43ctstapr	18	18	18	....
10	Kreug&T 5s'59 ct	46	45⅜	46 +	⅜
1	Med M 6½s '54	13¼	13¼	13¼	....
5	Met W 5½s '50	101	101	101 —	¼
25	Milan C 6½s '52	72⅛	71⅞	72 +	1
12	Minas G 6½s '58	26⅜	26¼	26¼—	¾
1	Montevideo 7s'52	68⅛	68⅛	68⅛+	⅞
2	NSouWales 5s'58	102⅝	102¼	102⅝+	⅛
5	Nord Ry 6½s'50	107	107	107 +	½
24	Norway 4¼s '65	100⅜	100	100¼—	¼
4	do 6s '44	107	107	107	....
5	do 6s '43	105	105	105 —	½
5	do 4½s '56	102⅝	102½	102⅝+	⅛
5	Nor H E 5½s'57	102	102	102 +	1
2	Nurembg 6s '52	19½	19½	19½+	2¼
1	Orient D 6s '53	78¼	78¼	78¼+	¼
4	Panama 5s '63A	76	76	76 —	7
8	do5s'63A sta asd	67¼	67¼	67¼—	2¾
1	Par-ORR 5½s'68	100½	100½	100½—	½
12	Peru 7s '59	23⅞	23⅜	23⅜	....
13	do 1st 6s '60	22¼	22⅛	22⅛+	⅛
19	do 2d 6s '61	22¼	22⅛	22⅛—	⅛
5	Poland 8s '50	49⅛	49⅛	49⅛—	⅛
11	do 7s '47	65	63⅞	65 +	½
1	do 6s '40	51	51	51	....
2	Porto A 8s '61	28	28	28 —	3⅞
6	Prague 7½s '52	99	98¾	99 +	⅜
5	Prussia 6s '52	19	19	19	....
8	do 6½s '51	19⅜	19¼	19¼+	⅛
2	Queensld 7s '41	112	111¾	111¾+	¼
1	do 6s '47	109¾	109¾	109¾—	¼
6	Rio de J 8s '46	31	30⅝	30⅝—	1⅝
9	do 6½s '53	28	27½	27½	....
1	Rio G do S 7s'66	27	27	27 +	½
5	do 6s '68	26⅝	26⅝	26⅝+	¼
14	Rome 6½s '52	73½	72⅛	73 +	⅛
32	Roum I 7s '59	34	33½	34	....
5	Saabrueck 6s'53	21¾	21¾	21¾—	1⅜
2	Sao P C 6½s '57	27	27	27 —	1
10	SPauloState 8s'50	32½	32¼	32½+	¼
2	do 8s '36	40	40	40	....
7	do 7s '40	92⅜	92½	92⅝+	⅜
6	do 6s '68	26½	26¼	26½+	⅜
26	Silesia P 7s '58	43½	43⅛	43⅜+	⅝
5	Sydney 5½s '55	101½	101½	101½+	¼
1	Tokyo C 5½s'61	74⅝	74⅝	74⅝—	⅜
1	do 5s '52	69	69	69 +	1½
16	Tokyio El 6s '53	78½	78	78 —	⅜
1	Trondhj 5½s '57	102½	102½	102½	....
2	Tyr HEP 7½s'55	99	99	99	....
18	Uruguay 6s '60	65¾	64¾	64¾—	⅜
3	do 6s '64	65½	65½	65½	....
2	Warsaw C 7s'58	43½	43½	43½	....

xin—Ex interest. ct—Certificates.

Day By Day Story of the Experimental Farms

By Bob Becker

Voices of Spring.

April 1, 1937.

THE geese on the Wheaton farm aren't suffering from spring fever like they were some days ago. They have returned to the big pond—their favorite place—and again may swim around, inspect all the possible places for nesting sites, and gabble as much as they please from one end of the pond to the other. There's plenty of water in the pond for them since the ice has melted.

When we hiked over the farm the other day the geese seemed to be holding a long distance broadcasting contest with the first flicker [or yellow winged woodpecker] that we have heard on the farm this season. It was bright and sunny when we swung around the east end of the big pond where we could see the geese and the mallards swimming near the shore.

Suddenly from 'way back in the woods came the welcome notes of the flicker. His rapidly repeated cuh-cuh-cuh-cuh-cuh dominated the woods for a few moments. As if they recognized this note of spring the geese began to honk.

Feathered Strangers Meet.

Although the walking in the woods is anything but ideal, because the ground is soft in most places and there are small patches of melting snow in others, there were enough bird calls in the air to remind one of spring. The meadow larks now are the most cheerful songsters in the field. But running them a close second are the bluebirds that are on the farm. We saw two males the other day—each carrying the deep beautiful blue of the spring skies on their backs.

One of the most interesting things to be seen on a muddy wet hike through the fields is the way the spring migrants like the flicker, meadow lark, and the bluebird are meeting some of our winter bird residents . . . the juncos that come down from the north in the autumn and spend the winter with us. We saw a flock of these birds at the edge of the woods. They will be leaving for the north very soon.

Ewes Hate to Leave.

With 240 lambs in the sheepfold and more than 60 ewes yet to lamb the sheep population is growing every day. When we dropped in to see the lambs the other day we arrived just in time to help move about ten ewes and their families to a place in the sun. This group had been inside the barn, but they were about to move to the south end of the sheepfold in the open lot where the lambs could doze in the warm sun out of the cool wind. The smart old ewes in this bunch didn't want to leave the barnyard for the new place once they had spotted a trough full of grain that had been put outside for the ducks and geese. We had to do a lot of shooing and shushing to make the ewes go into the lot instead of stopping at the feed trough to eat.

Morning Exercises.

The way the fat little lambs stretch out in the warm sun and sleep is one of the most amusing sights in the sheepfold these days. Early in the morning they usually put on their high jumping exercises. Then when they are tired they stretch out in the sun, often striking the most ridiculous poses while resting up for the next romp.

The other morning when we were watching them there was one place at the south end of the yard that was so covered with sleeping lambs that you could hardly walk through the place without stepping on one. When all was quiet a bleating panicky lamb that had lost its mother would come rushing into the sleeping party and send all the little fellows scampering.

The big gobblers at Wheaton are the most self-conscious birds on the farm these days. They can't forget their fine plumage for a moment. Walk into the barnyard almost any time of day and you'll see these vain fellows strutting and showing every beautiful feather they have.

Farm Lands

Florida.

OWNERS OF 80,000 ACRES OF LANDS IN northwest Florida, suitable for grazing reforestation and game preserve, wish to sell in order to liquidate an estate; property has merchantable title, all taxes paid and clear of liens and encumbrances; two paved highways, another under construction, paper mill and stump wood plant nearby. Owners wish to deal direct with buyer. Priced to sell. WALTON LAND AND TIMBER COMPANY DE FUNIAK SPRINGS, FLORIDA.

Illinois.

$1,000 CASH REQUIRED—30 ACRE FARM facing main improved highway; 25 miles loop; 11 room homestead; large barn, implement shed, poultry bldg., garage, corn crib, deep well, windmill, apple orchard, elm driveway. Price entire estate, $5,750. Address D L 308, Tribune.

OWNERS AUTHORIZE SACRIFICE 12 acre truck or poultry farm; 660 ft. of main busy concrete frontage, close to Chicago, or new Southwest highway; taxes about $18 year. Price $95 acre. $250 cash necessary. ADDRESS D S 109, TRIBUNE.

ACRE FARM—4 ROOM COTTAGE [NEEDS handy man to finish]; rich soil, electricity, new stone road; walking distance 63d street line just outside city limits; grammar, high school convenient. Price $1,875; $300 cash. Address D M 282, Tribune.

SECTION LINE CORNER FARM; LARGE building; easily converted into house; 2 main improved roads; 15 acres rich, rolling land; 25 miles to loop. Sacrifice for $2,500 [if we can use until Oct. 1, 1937 free]; $500 necessary. Address D M 434, Tribune.

TODAY'S OUTSTANDING BARGAIN—FIVE acre farm; concreted; section line south of Palos Forest Preserve; high, choice land; few minutes from Harlem-av. Price $500; $100 cash. Address D L 558, Tribune.

Illinois.

12 MILES TO LOOP; WALKING DISTANCE to 7c carline; acre poultry, vegetable or fruit farm on new hard road adjoining Harlem-av., just outside limits of Chgo.; electricity; near grammar, high school; rich, well drained land. Price $475; $95 cash. ADDRESS D S 534, TRIBUNE.

Michigan.

60 ACRES—S. W. MICHIGAN, EXTRA good bldgs.; nice 7 rm. hse.; large barn, henhse., hoghse., crib, gar.; fertile soil; 20 acres in alfalfa; close lakes; fruit; only $3,500; $1,500 dn. Address C J 76, Tribune.

NICE 29 A. STOCK AND TOOLS; GOOD bldgs., big henhse., fruit, alfal.; $800 dn., bal. easy terms. Roessler, 140 S. Dearborn.

15 A., 3 M. TWN. 4 R. HSE., BRN. $885 $300 csh., $12 mo. Evans, Fremont, Mich.

Wisconsin.

RAILROAD LANDS IN UPPER WISCONSIN Rich clay loam soil best in U S for dairy poultry clover potatoes grains fruits and berries Ample fuel Good roads towns and markets Lowest prices; easy terms Fine fishing and hunting Send for Booklet 53 R. S Clear Land Dept Soo Line Railway Minneapolis Minn

Miscellaneous.

FREE CATALOG FARM BARGAINS—10 midwest states. United Farm Agency. Dept. E. 30 N. La Salle-street. Chicago. Ran. 7113.

10 ACRES ON U. S. 41—24 MI. CHICAGO. Sacrifice: $950. PULlman 4000.

FARM MATERIALS.

LIMESTONE—LEHIGH STONE CO., KANKAKEE, Ill. Cars, trucks loaded promptly.

COMMODITY PRICES

NEW YORK, April 1.—The Associated Press weighted wholesale price index of 35 commodities today advanced to *97.66. The previous day it was 97.45; a week ago, 96.52; a month ago, 91.50, and a year ago, 73.58. Range of recent years:

	1937.	1936.	1935.	1933-1934.
High	*97.66	89.22	78.68	74.94
Low	89.15	71.31	71.84	41.44

[1936 average equals 100.]

*New 1937 high.

EXPERTS EXPECT BUMPER CROP OF WINTER WHEAT

Average of Estimates Is 655,000,000 Bushels.

A bumper crop of winter wheat is in prospect for 1937, according to estimates issued yesterday by Chicago statisticians, showing an average of 655,000,000 bushels. Should this figure be realized in the final returns it would be the fifth largest crop on record. The 1936 yield aggregated 520,000,000 bushels, while the 1928-'32 average was 623,000,000 bushels, the latter including the record harvest of 820,000,000 bushels in 1931. The March 1, 1937, reports suggested a yield of around 625,000,000 bushels.

Condition of winter wheat on April 1 was estimated at 73.9 per cent of normal, compared with the government returns showing 68.5 per cent a year ago, and a 1923-'32 average of 78.9 per cent of normal.

Expect Normal Abandonment.

Because of the more favorable weather conditions in March the reports of Chicago statisticians indicated that abandonment of winter wheat acreage this season might not materially exceed the normal of about 13 per cent, which on the basis of 57,000,000 acres seeded last fall would suggest about 49,000,000 remaining for harvest.

Indicated yield of winter wheat and the condition on April 1 as given by Chicago statisticians compares as follows:

	Crop, bu.	Condition.
B. W. Snow	660,000,000	74.2
Nat C. Murray	690,000,000	75.6
R. O. Cromwell	653,000,000	73.9
H. C. Donovan	655,000,000	....
E. H. Miller	616,000,000	71.1
Average	655,000,000	73.9
March average	630,000,000	....
Govt., Dec. 1	600,000,000	75.8
Do April, 1936	493,000,000	68.5
Final, 1936	520,000,000	....

PRICE RISE HALTED

The upturn which has been under way in the world's grain markets for more than a month came to a halt yesterday, except in May corn, which closed ¼ cent higher, although failing to get into new ground.

Wheat broke about 2 cents a bushel in the early trading in sympathy with the Liverpool market, which was off as much as 3⅝ cents, the latter on the October delivery, which was said to have been affected by selling induced by high estimates on the new American winter wheat crop.

A rally followed the early decline with short covering and commission house buying a factor and closing prices of wheat futures on the Chicago Board of Trade were at losses of 1 to 1¼ cents a bushel. Winnipeg declined as much as 2¼ cents on the October delivery, which represents this year's harvest.

A decline of one-half a cent a bushel in oats futures was largely attributed to scattered liquidation by longs, while rye broke sharply in sympathy with wheat. Soy beans gained a major fraction of a cent and sold at a new high for the season.

ARGENTINA FIXES SURPLUS.

BUENOS AIRES, April 1.—(AP)—The ministry of finance today fixed Argentina's exportable wheat balance at 1,395,000 tons, or approximately 51,257,000 bushels. The exportable balance of flaxseed was listed at 35,755,000 bushels and corn 19,034,000 bushels.

PRODUCE MARKETS

EGGS—Fresh, steady. Receipts, 25,538 cases. BUTTER—Steady to ¼c lb lower. Receipts, 7,590 tubs. POULTRY—Live, easier. Receipts, 24 trucks. POTATOES—Weak. Receipts, 79 cars; on team track, 280 cars.

WHOLESALE CREAMERY BUTTER PRICES.

	Chicago Whole milk.	Chicago Centralized.	New York.	Boston.	Philadelphia.
93 score	34¼	....	36	....	36
92 score	33¾	....	35	35½	35½
91 score	33½	....	34½	35¼	35
90 score	33¼	33⅜	34	35	34½
89 score	32⅜	....	33¾	34	34
88 score	...	....	33½	33½	33½
87 score	...	....	33	....	....

WHOLESALE CHEESE PRICES.

	Chicago.	Boston.	New York.	Philadel
Twins	16¾-17	17½-18	....	....
S. Dais.	17¼-17½	17½-18	18	18 -18½
Y. Am.	....	18 -18½	18 -18¼	....
Lghns.	17¼-17½	....	....	18 -18½

U. S. GOVERNMENT GRADED EGGS.

The local office of the United States department of agriculture reports the following prices, in case lots, per dozen, paid by retailers, hotels, restaurants, and institutions:

U. S. extras [large], white, loose 31c
U. S. extras [large], white, cartons 32c

LIVE POULTRY—WHOLESALE.

Broilers	26@26½c	Old roosters	12@13c
Fryers	26@26½c	Turkeys	15@20c
Hens	14½@18½c	Ducks	14@22½c
Geese	12@15c	Capons	25@26c
Legh. hens	10@16½c		

EGGS.

Extra firsts; cars	23¾c
Less than cars	23¼c
Fresh firsts; cars	23c
Less than cars	22½c
Current receipts	22c
Dirties	21c
Checks	20c
Storage packed extras	24¾c
Do firsts	24½c

POTATOES.

Idaho, 100 lbs	$2.30@2.60
Wisconsin, 100 lbs	1.90@2.30
Florida, new, bu	2.15
Texas, new, bu	1.95@2.05

COUNTRY DRESSED VEAL.

50@60 lbs	8@8½c	90@100 lbs	11@12c
70@80 lbs	9@10c	100@120 lbs	13c

BOARD OF TRADE SALES.

[On March 31 in thousands of bushels.]

	May.	July.	Sept.	Total.
Wheat	19,878	18,157	6,188	44,223
Corn, old	39	10	......	......
Do new	4,756	4,049	2,002	10,856
Oats	3,992	2,255	1,243	7,490
Rye	850	504	610	1,964
Soy beans	37	2	......	39
Grand total				64,572

OPEN GRAIN TRADES.

	May.	July.	Sept.	Total.
Wheat	51,920	34,056	24,651	110,627
Corn, old	1,498	1,348	......	......
Do new	10,743	10,313	8,543	32,445
Oats	31,163	7,768	5,731	44,662
Rye	4,493	3,116	3,241	10,850
Soy beans	1,098	365	......	1,463
Barley	140	......	......	140
Grand total				200,187

HAY MARKET.

Tim or mix, rail	$15@16	$14@15	$11@14
Do truck	14@15	13@14	10@12
Clover, rail	15@16	13@14	10@12
Alfalfa, rail	20@23	15@17	13@15

Oats and wheat straw, rail, $9@10; truck, $9@10. Rye straw, rail, $11@12; truck, $9@11. Marsh hay, rail and truck, $8@11. Receipts, 4 cars timothy.

COCOA.

NEW YORK, April 1.—[Special.]—Buying of cocoa futures was less aggressive and scattered commission house selling carried prices of 11@13 points. Sales, 325 lots or 4,875 cars. Range of prices [cents per pound]:

	Open.	High.	Low.	Close.	Prev. close.
May	11.23	11.23	11.10	11.13	11.25
July	11.37	11.39	11.27	11.30	11.43
Sept.	11.50	11.51	11.39	11.40	11.53
Dec.	11.53	11.53	11.42	11.43	11.54

CHICAGO STOCKS

	Prev. high.	1937 low.	Sales.	Issue—	High.	Low.	Close.	Net chge.
BONDS.	73¼	69½	$2,000	Chi Rys 5s 1927 ctfs	71⅞	71⅞	71⅞+	2⅜

*Ex dividend. a—Also extra or extras. g—Declared or paid so far this year. k—Accumulated dividend paid or declared this year.

Board of Trade Grain Futures

[Yesterday's prices in dollars per bushel.]

	Open.	High.	Low.	Close.	Prev. close.	Year ago.	Season's range High.	Season's range Low.
WHEAT.								
May	1.41½-1.41⅛	1.41⅞	1.41	1.41¾-1.41⅝	1.42⅜-1.42½	.94⅞-.94¾	1.44¾	1.04¼
July	1.26½-1.26¼	1.26¾	1.25½	1.26½-1.26⅜	1.27½-1.27¼	.83⅞-.83¾	1.30⅛	.96⅞
September	1.23 -1.23⅛	1.23¾	1.22½	1.23¼-1.23⅛	1.24½-1.24⅜	.82½-.82⅝	1.27¾	1.07¾
CORN.								
May	1.20½-1.20⅜	1.21⅞	1.20⅜	1.21⅝-1.21¾	1.21⅝-1.21½	....	1.22¾	.89¾
*May	1.19¾	1.19¾	1.19¾	1.19¾	1.18¾	.60⅛-.60	1.20½	.85¼
July	1.14½-1.14¾	1.15⅝	1.14¼	1.15⅛-1.15¼	1.15⅜-1.15¼	....	1.16½	.86⅝
*July	1.11⅝	1.11⅝	1.11⅝	1.11⅝	1.13	.59½-.59⅝	1.13¼	.85
September	1.08⅝	1.08⅞	1.07¾	1.08⅝-1.08¾	1.09⅜-1.09¼	.59	1.10⅝	.93¼
OATS.								
May	.48⅞	.49⅛	.48½	.48⅞	.49½-.49⅜	.25½	.54⅞	.38¾
July	.46 -.46¼	.46¼	.45¾	.46⅛	.46¾-.46⅝	.26	.48	.37⅞
September	.43¾	.44	.43½	.43⅜	.44¼	.26⅝	.45⅜	.39⅛
RYE.								
May	1.14¾	1.14⅞	1.13¾	1.13¾	1.16	.51⅞	1.19⅝	.75⅛
July	1.07¼	1.07½	1.06⅛	1.07½	1.07⅞	.51⅞-.51¾	1.12	.71
September	.99½	.99¾	.98⅜	.99⅝-.99¾	1.00¼	.51¾	1.03½	.87¼
SOY BEANS.								
May	1.65⅝	1.67	1.65⅝	1.67	1.66¼	....	1.67	1.20
July	1.61¼	1.61¼	1.61¼	1.61¼	1.60½	....	1.61¼	1.32
FEED BARLEY.								
May	.80	.80	.80	.80	.80	....	.88⅝	.75

*Mixture of 25 per cent flint and 75 per cent dent deliverable on contracts.

GRAIN IN OTHER MARKETS

April Wheat.

	Open.	High.	Low.	Close.	Prev. close.
B. A.	1.27¼	1.28½	1.25⅛	1.25⅝	1.25½

	Open.	High.	Low.	Close.	Prev. close.
October Rye.					
Wpg	.51⅜	.51¾	51¼	.51¼	.51
May Rye.					
Mpls	1.09¾	1.09⅞	1.08⅞	1.09¼	1.10⅛
Dul	1.09	1.09	1.09	1.09	1.10⅛
Wpg	1.16¾	1.17	1.13⅞	1.16½	1.16½
July Rye.					
Mpls	1.03	1.03¾	1.03	1.03⅞	1.04⅛
Dul	1.04	1.04	1.04	1.04	1.04⅜
Wpg	1.14⅜	1.14½	1.11⅝	1.15⅛	1.14¼
October Rye.					
Wpg	1.01⅞	1.01⅞	.98⅝	1.00⅞	1.01⅞
May Feed Barley.					
Mpls	.74	.74⅝	.73⅞	.74	.75¼
Wpg	.83⅞	.84	.83	.83¼	.84⅝
July Feed Barley.					
Mpls	.67	.67½	.67	.67	.67⅞
Wpg	.73⅞	.79	.76⅝	.78	.79⅛
October Feed Barley.					
Wpg	.74	.74	.72¼	.72⅝	.74
May Flaxseed.					
Mpls	2.22	2.22	2.21	2.21	2.23½
Dul	2.20	2.20	2.20	2.20	2.23
Wpg	1.93⅜	1.94½	1.92	1.92	1.97
July Flaxseed.					
Mpls	2.21	2.21	2.21	2.21	2.23½
Dul	2.18	2.18	2.18	2.18	2.22
Wpg	1.96	1.97	1.93	1.93	1.98
September Flaxseed.					
Mpls	2.20	2.20	2.20	2.20	2.23½
Dul	2.18	2.18	2.18	2.18	....
Wpg	1.94	1.95½	1.91	1.91	1.96

*Durum. †Exchange, $4.89; Wednesday, $4.89.

MINNEAPOLIS FLOUR.

MINNEAPOLIS, Minn., April 1.—(AP)—FLOUR—Carload lots, per brl in 98 pound cotton sacks: family patents, unchanged, $7.60@7.80; standard patents, 15c lower, $7.50@7.70. Shipments, 23,986 brls. Pure bran, $36.50@37.00 and standard middlings, $38.00@38.50 per ton.

CASH GRAIN

Official receipts of grain at Chicago Thursday: Wheat, 41 cars; corn, 47 cars; oats, 17 cars; rye, 2 cars; barley, 13 cars; soy beans, 3 cars. Range of cash grain prices per bushel in leading markets:

WHEAT.

	Winnipeg.	Toledo.	Peoria.
2 wh	59	57½@58½	53½@54
3 wh	57½	....	....

RYE, BARLEY, AND FLAX.

	Rye.	Barley.	Flax.
Chgo	....	70@1.25	....
Milw	....	1.05@1.18	....
Minn	1.13¼@18¼	67@1.20	2.19 @25
Dulh	1.13¼@15¼	66@1.10	2.20 @24

SOY BEANS.

No. 2 yellow sold at $1.67½ per bu, track Chicago; No. 3 yellow, $1.65¾.

PRIMARY GRAIN MOVEMENT.

	Whea, bu.	Corn, bu.	Oats, bu.
Receipts:			
Thursday	375,000	313,000	112,000
Week ago	277,000	246,000	112,000
Year ago	226,000	459,000	158,000
1935	187,000	258,000	57,000
Shipments:			
Thursday	350,000	330,000	334,000
Week ago	225,000	152,000	243,000
Year ago	279,000	287,000	226,000
1935	279,000	305,000	147,000

FIELD SEEDS.

[Wholesale round lots, per 100 lbs.]

Timothy	$ 4.75@ 5.50
Red clover, fair to choice	29.00@35.00
Alsike	18.00@22.00
Red top, basis cleaned	17.00@18.00
Alfalfa, Kansas	27.50@30.00
Do Idaho	29.00@31.50
Do Grimm	30.00@33.00
Sweet clover, country run, basis cleaned	14.50@15.50

SUGAR CONTROL PLAN FOUND TO BE SWEET JOB

Wallace Supreme Ruler Under Proposed Law.

[Chicago Tribune Press Service.]

Washington, D. C., April 1.—Members of the house agricultural committee admitted today that they were studying with some bewilderment the terms of an administration measure designed to establish federal control of the sugar industry.

Rep. Marvin Jones.

The bill was introduced a month ago by Chairman Marvin Jones [D., Tex.] of the committee and referred to a subcommittee. Hearings have been held, but the subcommittee has not come to any conclusion. It was believed possible that the bill would be extensively revised before given a favorable report.

In its present form the bill makes Secretary of Agriculture Henry A. Wallace supreme ruler of the sugar business in this country with the power to manipulate prices as he wishes.

Would Rule Supplies.

In December of each year the secretary would be empowered to determine the amount of sugar needed to meet the requirements of consumers for the next year in the United States, Hawaii, and Porto Rico. The secretary would then establish the quantity of sugar which may be imported into the United States from American territories and possessions, Cuba, and other countries. He also would establish quotas on beet sugar and sugar cane produced in the United States.

Critics of the measure called particular attention to section 204, which would give Secretary Wallace power to fix sugar prices. This section reads as follows:

"In addition to the adjustments provided for, the secretary may make further adjustments from time to time as he may deem necessary in the amount of sugar determined to be needed to meet the requirements of consumers so that the supply of sugar made available under this act will not be so restricted as to result in prices to consumers, determined by the secretary, to be in excess of those reasonably necessary, to maintain the domestic sugar producing industry and to make the production of sugar beets and sugar cane as profitable on the average as the production of the principal other agricultural crops."

Gives Full Powers.

"That is about as much power as can be given to any one in regard to an industry," remarked Representative Clifford R. Hope [R., Kas.], member of the committee. "It gives Wallace the power to change quotas so as to manipulate prices. Of course, the secretary explains that he wants the power to prevent the tax provided for in the bill from being passed on to the consumer."

The proposed tax in the bill is three-fourths of a cent a pound. The revenue from this tax would be used to make payments to beet sugar and sugar can producers who agree not to use child labor and to pay such wages to their employés as may be determined by Wallace to be "fair and reasonable." The producers must also agree to raise only that amount of the product as may be allotted them by the department of agriculture.

The tax may be lessened, committee members said. The ¾ cent a pound tax would provide enough to make the benefit payments to producers and would raise an extra $50,000,000 to be put in the treasury.

GOLDBLATT BROS. ANNOUNCES PLAN FOR EMPLOYE AID

Employés of Goldblatt Brothers, Inc., yesterday were informed of details of the recently announced $1,000,000 foundation fund created from the personal funds of Maurice, Nathan, Louis, Joel and other members of the Goldblatt family.

Henceforth, no deductions in pay will be made for the optional accident and health group insurance plan. All payments in the future will be made from the foundation and all employés will share the benefits regardless of whether they participated in the insurance plan. The chief purpose of the foundation, the employés were told, will be the rendering of medical aid and financial assistance in emergencies.

For the present, sixteen employés of the company will act as trustees of the fund.

SUGAR.

NEW YORK, April 1.—(AP)—SUGAR—Raw was easier today and prices declined 5 points to 3.50c per lb, when a sale was confirmed of 8,000 bags of St. Croix, due April 20 to a local refiner. There were additional sales late yesterday which brought yesterday's total to about 25,000 tons of Cubas and duty frees, all at the 3.55c basis.

In futures most of the activity again centered in No. 4 contract, where prices advanced 2 points early on a renewal of active commission house buying. This seemed to be influenced by rumors a base price of 1.50c to 1.70c per pound would be set at the forthcoming world sugar conference. There were reactions near the close under realizing.

Raw sugar prices, No. 3 contracts [cents per pound]:

	Open.	High.	Low.	Close.	Prev. close.
May	2.58	2.58	2.58	2.58	2.60
July	2.57	2.57	2.54	2.54	2.57
September	2.57	2.57	2.54	2.55	2.57
December	2.57	2.57	2.54	2.54	2.57

Raw sugar prices, No. 4 contracts [cents per pound]:

	Open.	High.	Low.	Close.	Prev. close.
May	1.32½	1.33½	1.32	1.32	1.31½
July	1.36	1.36	1.34½	1.35	1.34½
September	1.37½	1.38	1.36½	1.37	1.36

Refined was unchanged at 4.80c for fine granulated with continued active withdrawals reported. Most refiners announced that they would accept new business at the 4.80c basis for fine granulated for prompt shipment with no price guarantee.

SUGAR PROBLEM BLOCKS U. S. HOPE FOR TARIF TREATY

Solution Is Sought by Davis in London.

BY SAM BREWER.

[Chicago Tribune Press Service.]

LONDON, April 1.—Wild reports on the "secret" mission of Norman H. Davis, President Roosevelt's ambassador at large, who arrived in London Tuesday night, totally obscured the actual importance of the sugar conference opening here on Monday and to which he is a delegate.

Any hopes which the United States might have of negotiating a tarif agreement and lower trade barriers must wait for the settlement of certain fundamental problems, among which sugar is important, said a person close to Davis.

Hard Problem to Solve.

That was pointed out as the main proof that there is no basis to reports that he was entrusted with the mission of trying to persuade the British to accept a tripartite tarif agreement with the United States and France.

The sugar conference is one section of the 1933 world economic conference. The sugar situation is one of the most difficult to settle, which is considered a probable reason why Ramsay MacDonald, the chairman, called the session.

The principal cause of difficulty is that, even though beet sugar production is uneconomic because cane sugar can be made for a fraction of the cost, most countries want a sugar industry, even at the cost of paying a subsidy, as an aid toward "economic self-sufficiency."

One of Many Snags.

This is one of the many snags in the way of a tariff agreement such as Davis was reported ready to propose. The world production of sugar is excessive, and quotas form one of the chief subjects to be considered. The "Chadbourne plan," originated by Thomas Chadbourne, American lawyer, and enforced in nine countries in 1931 to 1935 helped.

Since it expired lack of control has resulted in a piling up of stocks and depressing prices. A plan with a wider scope, taking in all the important producing countries, was felt necessary.

DAVIS WILL ATTEND

[Chicago Tribune Press Service.]

Washington, D. C., April 1.—[Special.]—The United States has no intention of suggesting any international conference at this time either for world disarmament or for solution of critical European affairs. This statement was made in quiet but firm tones by Secretary of State Cordell Hull at his press conference today.

Secretary Hull blasted reports that Norman Davis, ambassador at large for President Roosevelt, is in Europe to sound opinion on an international conference. He declared that Davis has no authority to enter into an agreement of any kind or to propose any agreement or conference.

Davis is in Europe as a delegate to the international sugar conference. He has no authority to do anything but participate in that conference, Hull said.

British Communication Company to Scale Stock

[Copyright: 1937: By the New York Times.]

LONDON, April 1.—Brief particulars of the long awaited reconstruction scheme of Cable and Wireless Holding, Ltd., the £46,000,000 concern which through subsidiaries controls nearly the entire cable and radio communications system of the British empire, were announced tonight. Directors recommended that each £100 of "A" ordinary stock be written down to £30, and each £100 of "B" ordinary stock be £7½, and the resulting stock amalgamated into one class of ordinary stock.

WANT AD INDEX

	Page.	Col.
Apartments—See To Rent.		
Arts and Antiques	40	3
Auction Sales	37	3
Automobiles—		
Used Automobiles—For Sale	41	1
Trucks	41	8
Wanted	41	8
Loans	41	7
Tires	41	7
Parts	41	7
Auto House Trailers	41	7
Barter and Exchange	38	6
Bar and Store Fixtures	39	6
Bicycles and Motorcycles	41	7
Board and Lodging	38	7
Boats, Yachts, etc.	39	6
Building Material [Paints, etc.]	40	6
Burial Garments	14	6
Business Opportunities—		
Business for Sale	40	2
Partnerships and Investments	40	3
Concessions, Locations, and Leases	40	3
Wanted	40	3
Business Personals	40	3
Business Service	38	6
[illegible]	38	6
Cemeteries	14	6
Clothing, Furs, etc.	39	6
Coal and Wood	39	6
Collections	40	5
Dancing Schools	40	5
Death Notices	14	6
Dogs, Cats, Birds, Poultry, etc.	40	5
Dressmaking and Millinery Schools	38	6
Educational	38	6
Employment Agencies—Men	38	1
Employment Agencies—Women	38	4
Financial Service	40	8
Funeral Directors	14	6
Help Wanted—Men	37	5
Help Wanted—Women	38	3
Horses, Harness, and Wagons	39	6
Hotels and Apartment Hotels	38	7
Home Furnishings	40	4
Home Furnishings—Wanted	40	5
Household Appliances	40	6
Houses—See Real Estate and To Rent.		
Instruction	39	6
Jewelry, Old Gold, Etc.	40	8
Legal Notices	40	3
Light and Heavy Manufacturing	40	8
Loans—Personal and Business	40	7
Lost and Found	37	3
Machinery and Equipment	38	6
Mortgages [See Real Estate Loans]	40	2
Moving, Storage [See Bus. Direc.]	38	6
Motorcycles and Bicycles	41	7
Musical and Dramatic	40	6
Musical Instruments	40	6
Office Furniture and Devices	39	6
Personal	37	3
Pianos [See Musical Instruments]	40	6
Piano Tuning [See Bus. Direc.]	38	6
Printing Machy. and Supplies	40	5
Radios, Supplies and Service	40	6
Real Estate—		
Apartment Buildings	39	7
Business Property	39	7
Houses	39	7
Houses Built to Order	39	8
Vacant	39	8
Oak Park, Austin	39	8
Suburban	39	8
Suburban	40	1
Acre Property	40	1
Other Cities	40	1
Resorts	40	1
Farm Lands	36	1
Form Material	36	1
Industrial Property	39	6
Wanted	40	2
For Exchange	40	2
Loans, Mortgages	40	2
Scales	38	6
Sewing Machines	40	6
Situations Wanted	37	4
Stocks and Bonds	40	2
Store and Bar Fixtures	39	6
Stoves [See Household Appliances]	40	6
To Rent—		
Rooms	38	7
Houses [City and Suburban]	38	8
Furnished Houses	38	8
Resorts	38	8
Apartments	38	8
Apartments	39	1
Apartments and Rooms to Share	38	8
Furnished Apartments	39	4
Stores	39	5
Offices and Shops	39	5
Industrial Property	39	6
Other Cities	39	6
Travel	37	3
Trade Schools—Men	38	2
Trade Schools—Women	38	5
Typewriters and Supplies	37	3
Vacuum Cleaners [See Hshld. Appl.]	40	6
Wanted—To Buy	38	6
Wanted—To Rent—		
Houses	38	8
Apartments	39	5
Offices, Stores and Lofts	39	6

Box Number Ads

Reply by phone as well as by letter may be made to any Tribune Want Ad with a box number as an address except Help Wanted advertisments. Call SUPerior 0100—Local 257. Your name, address and phone number will be placed at once in the box of the advertiser.

$100.00 Reward

will be paid by the Tribune for information leading to the arrest and conviction of any one obtaining money fraudulently through Want Ads published in its columns.

Ad Writing Assistance

The Tribune maintains an expert ad writing department to help you word your Want Ad to secure the best results. There is no charge for this service.

Convenience

A Want Ad-Viser is as near to you as your telephone. If you have a telephone, your ad will be charged to you. If not, or if you prefer, a Tribune man will call at your home or office.

Call SUPerior 0100—Want Ad-Viser or Want Ad Offices

Tribune Tower — 1 South Dearborn

LOST AND FOUND.

TO FINDERS.

If you have found a cat or dog, a pocketbook, jewelry, or fur, and cannot locate the owner through the "Lost and Found" advertisments in The Tribune, call and go through the "Lost and Found" index of the PUBLIC SERVICE OFFICE, 1 S. DEARBORN-STREET.

TO LOSERS.

If you are listed in the telephone directory you can charge an advertisment of your lost article by telephoning Miss Miller of The Tribune ad taking department, Superior 0100. Your advertisment receives the benefit of free listing in the Tribune Public Service office mentioned above for a period of two months. This service facilitates the recovery of lost articles advertised.

BOXES [2]—LOST—CONTAINING 4 BLANkets, 4 sheets, 2 bedspreads, N. W. Side or Park Ridge. Reward. Central 0801.

DOG—LOST—BOSTON BULL; MALE; HALF head white, chest and right front paw; small round brown collar; vicinity 99th and Seeley. Rew. Bev. 2101.

DOG—LOST—BROWN AND WHT. COLLIE; Jersey City license tag. Answer to name "Happy." Lib. rew. Mr. Winegar. Wab. 2211.

DOG—LOST—POLICE, 4 MO. OLD, VICINITY 6000 block Elston-av. Reward. Ill woman's companion. Newcastle 3296.

DOG—STRAYED OR STOLEN FROM 2141 Warren-blvd. Esq. Spitz, white, male, name Lucky, sickly. Won't live. Rew. Seel. 7429.

DOG—LOST—ORANGE, SABLE POMERAN., Thur.; name Toy: name own rew. Rav. 6626

DOG—LOST WIRE H TER YELL'W EARS Wed., Mohawk-Larrabee: rew Div. 5036

DOG—FOUND—LOST YOUR DOG? VISIT the Anti-Cruelty Society, 157 W. Grand-av.

DOG—LOST—BLONDE POMERANIAN, LIKE Spitz; name Boy. Rew. So. Sh. 2296.

FOUNTAIN PEN—LOST—GOLD; NORTH Shore treater., Wed. night. Reward. Phone Rogers Park 9064.

— — — FRATERNITY PIN—FOUND — — — ALBANY 7600.

MILGRIM HAT BOX—LOST—CONTAINING children's clothes; left on Southbound Loyola express at Dearborn, 9:20 a. m. Wed. Finder please call Miss Edell. Har. 0584. Daytime. Bri. 4800 eves. Reward.

PURSE—LOST—BLACK SUEDE, IN OR NR. loop theater, Wed., cont. money, checkbook, theater tickets, keys, etc.; rew. Buc. 0051.

PURSE—LOST—BLK.; CONT. $70; VIC. 6301 N. Maplewood; Thurs.; rewd. Bri. 8312.

PURSE—LOST—LADIES' LARGE SCHOOL, bet. Sheffield-Clark. Rew. Grace. 9891.

PURSE—LOST—BLK. LEATH., N. W. SIDE, contain papers, photos. Rew. Hum. 7370.

WATCH — LOST — MARCH 29 ABOUT 11 p. m. at Union Station, Vicinity of State and Monroe-streets, or La Salle Street Station. Gentleman's Gruen Platinum Watch and Chain of quinquangular shape; open face. Reward for return. No questions asked. Address K E 12, Tribune.

WRIST WATCH — LOST — LADY'S ELGIN: South side; reward. Englewood 3132.

PERSONAL.

— — — MISSING RELATIVES — — —
Any person knowing the whereabouts of Neil H. MacKay, formerly of Inverness, Cape Breton, Nova Scotia, Canada, kindly communicate with J. M. McLean, 860 George-street, Sydney, Nova Scotia, or Allan A. MacMillan, Inverness, Nova Scotia.

WANTED—INFORMATION AS TO DEAN S. Meek, also known as R. A. Anderson [Dick Anderson] or R. C. Cook, formerly of Peoria, Ill., for settlement of estate. Address John Elliott, Alliance Life Building, Peoria, Ill.

NOTICE—TO EDITH REIME, CHICAGO: Your father, Charles C. Rieme, has died leaving you a bequest in his will. Claim this bequest at once. Mary M. Coleman executrix 301 Fifth-street, Franklin, Pa

LINNEA, DE OR DE LAIGNEY, FRED—Fresco painter, decorator, lived Chicago about 1905. Heirs communicate. Box 212. Kingston, Ontario.

DONATE YOUR OLD NEWSPAPERS AND magazines to the Shriners' Hospital for Crippled Children. When you have an accumulation call Monroe 4118. Thank you.

MELTZER'S BUTTER AND EGG STORE, 3808 W. 16th-st., has been sold to Lena Shachman. All creditors must present claims within 5 days.

McNAMEE PRODUCTS IS NOT RESPONSible for any debts contracted after March 29, unless authorized by J. W. McNamee. Signed: J. W. McNAMEE.

NOT RESPONSIBLE FOR DEBTS UNLESS contracted by myself in person. Francis T Rollberg, 5475 Lake Park-avenue.

HAVE PURCH. MONTROSE BARBER SHOP, 1608 Montrose-av. Not resp. for debts cont. by anyone by myself. Jack Stieber.

NOT RESP. FOR DEBTS CONTRACTED BY any one but myself. Herman Bowlby.

BIG REW. RET.-INF. LEAD. TO REC. UNharmed blk. male Scot. from car, Clark-Mad., Mar. 18; no ques. Lon. 5124. Simon.

I SHALL BE RESPONSIBLE IN THE FUture for only those obligations I personally create or contract. DR. JOS. KLEINHANS.

NOT RESP. FOR DEBTS CONTR. BY ANYone but myself. Roy Thielenhouse.

THANKS TO SACRED HEART FOR SPEcial favor. N. O.

NOT RESP. FOR DEBTS CONTR. BY ANY one but myself. Anthony Jaysas.

NOT RESP. FOR DEBTS CONTRACT. BY anyone but myself. Frances M. Conway.

JOE R.—WILL SELL TRUNK 30 DAYS IF not called for. FRANCES.

TRAVEL.

Buses.

. . DETROIT, $2.50; ST. LOUIS, $3 . . . DE LUXE MOTOR STAGES. WAB. 3886. 746 S. WABASH. 6266 Stony. Fai. 9392.

Automobiles.

BOTH READERS AND ADVERTISERS ARE urged to exercise caution in arranging automobile transportation with other individuals. References should be exchanged and carefully investigated.

FREE TRANSPORTATION.
LOS ANGELES OR SAN FRANCISCO. For reliable drivers; all brand new cars. We pay all car expenses. NO BOND. NO RED TAPE. See MR. LORD, 82 W. Washington-st. Room 226. Or phone FRANKLIN 9780.

GOING TO CALIFORNIA.
NOT A CARAVAN.
Drive new car independently like your own. Ideal for family or individuals. Small dep. 5308 W. MADISON. MANSFIELD 2455.

— — — — — — NOT A JOB — — — — — —
Wanted—Men or women drive to Portland or Seattle; go independently; gas allowance, insured and bonded; refs.; sm. deposit req Standard Oil Station, 22d-Indiana-av.

YG. MAN WILL DRIVE TO CALIF. FOR trans. Address D M 420, Tribune.

MAN—DRIV. '37 DE LUXE CPE. TO MIAmi, early Sun. morn; take 1. R. P. 9205.

AUCTION SALES.

WILLIAMS, BARKER & SEVERN CO.—Furniture, carpets, general household goods. 229 South Wabash, General Auctioneers. TELEPHONE HARRISON 3777.

TYPEWRITERS AND SUPPLIES.

RENT A TYPEWRITER—$1.50 A MO. WITH priv. to buy. 172 N. La Salle. Fra. 5234.

SITUATIONS WANTED—MEN.

Bookkeepers and Clerks.

ACCT.-BKKPR.—PT. TIME SERVICE; SYStems, stmts., taxes. Hellman, Fra. 3283.

BKPR.-TYP.-GEN. OFF.—COLL. GRAD., 5 yrs.' gen. exp.; cap. Address D S 452, Tribune.

BKKPR., ACCT. MID AGED, HALF DAYS. $12 per week. Address D M 573, Tribune.

CORRES.—EFFECT. SALES LETTERS, GEN. office wk., yg., coll. grad. Drex. 9088.

FULL CHG. BKKPR.—FINANCIAL STMTS., office management. Ravenswood 6952.

PART TIME BKKPG. JOBS. REAS.; N. U. grad. & law grad. Address D M 455, Tribune.

— — — — TRAFFIC CLERK — — — —
Age 24; 7 yrs.' shipping exp.; h. s. educa. Now employed. Address D O 561, Tribune.

Accountants and Auditors.

ACC'T.-BKKPR.—DES. PT. TM. JOB.; EXP. Mon. Close refs. Address D M 490, Tribune.

BKPR.-ACCT.-CREDIT MAN—13 YRS.' EXP. Ex. ref., sal. $30. Address D O 579, Tribune.

C.P.A., AUDITS, SYSTEMS, COSTS, TAXES; BEST REFS. LON. 8400, EXT. 314.

GEN. ACCTG.—VARIED EXP., INCL. STK. broker, firms; members Chgo. Exch., des. like posit. Address D M 384, Tribune.

LICENSED PUBLIC ACCOUNTANT—OPEN, close books; taxes, statements, systems, handle small sets. Lewis, Drexel 3900.

Executives and Managers.

ATTORNEY-EXECUTIVE.
20 yrs. exp. corporate, fed. tax law, acctg.; credits, collect., office manage. Age 43, energetic, exc. organizer. Moderate salary to start, advance, commensurate with useful services rendered. Will consider connection in Chicago or progressive Illinois town. Address D M 569, Tribune.

SALES MANAGER
of ability wishes to connect with manufacturer having difficult or technical line requiring experienced merchandising and marketing methods. ADDRESS D M 402, TRIBUNE.

DUE TO SALE OF BUSINESS OFFICE, exec. 25 yrs.' exp., is open for offers. Held follow. positions; off. mgr. [small concern], head bkpr., efficiency man, and head cashier [lg. concern]. Address C T 317, Tribune.

METHODS AND PLANNING ENGINEER. Background Tools, Die making, Toolroom supervision. Production manager and practical mech. engr. Address D O 505, Tribune.

ESTIMATOR—PRES. EMP.; 1ST CL. DEsign, and det., bldg. trim, cab., res. wk., fixt. 25 yrs.' exp. Well known; will consid. interest in bus. Address D M 543, Tribune.

YNG. MAN—MARRIED 11 YRS.' BUS. exp.; knowledge acct., cost, traffic, sales, whse. mgr. Address D M 390, Tribune.

MAN — 35; EMPLOYED; WANTS NEW start with good firm; 15 yrs.' exp. corres. secy., off. mgr. Address D M 465, Tribune.

ATT., 31, 12 YRS.' R. E. EXP., DIS. CON. busy R. E. off. Address D M 565, Tribune.

PROM. TYPE YG. MAN; SALES, OFF., cred., exp., des. con. live org. Doug. Y Hotel.

SALES IDEAS—I CAN MAKE MONEY FOR you. Address D O 596, Tribune.

MGR. OR SALESMEN—THOR. EXP. SILK, woolens, cottons; retail store. Rog. 5543.

Professions and Trades.

ADVERTISING MANAGER.
Now employed with successful mfr. Part time work. Proven successful record. Address D M 308, Tribune.

AUTO MECH.—14 YRS.' EXP. MOTOR tune-up and electric equipment operator. Address D M 332, Tribune.

BOOKBINDER-LEATHERWORKER—20 YRS.' EXP. GERMAN-AMERICAN. ADDRESS D M 416, TRIBUNE.

CARPENTER — REMODELING OR NEW work. 70c hr., refs. Monroe 3782.

COMBINATION SECY., STENO., ADV. LAYout, sales ideas, mimeoscoping artist, multigraph, mimeograph opr.; 8 yrs.' exp.; start $40 week. Address D O 536, Tribune.

COPYWRITER—28; NATL. ACCTS.; EXCL. analysis. Address D M 487, Tribune.

ENGINEER—LICENSED; GOOD REPAIR man. Call Sheld. 0285.

GEN. MACHINIST—WITH TOOL AND DIE work exp. Address D M 413, Tribune.

JR. INDUST. ENGR.—GRAD. U. OF ILL.; 2 yrs.' exp.; desires pos. with future; can travel. Address D S 453, Tribune.

MAN — 34, MECHANICALLY INCLINED, wants facty. work.; assemb., rep. Wel. 1735

PAINTING AND DECOR. DONE NOW. REAsonable prices. Ked. 2617 or Col. 6117.

PAINTING, PAPER HANGING, DEC.—Prices very reas.; satisfaction guar. Nor. 6952

PAINTER WITH CAR, TOOLS; CLEAN apts.; contr.; gd. wk. Phone Bit. 2484.

PAINT. PAPER. CEIL. CALCIUM $.75 UP. City or Sub. Richier. Rock 6062.

PAINTING AND PAPERHANGING — ALL work guar. Name your price. Bru. 5932.

PAINTING, INTERIOR AND EXTERIOR, paper hang., flr. refin. Refs. Dor. 9338.

PAINTING, PAPER HANGING, LOWEST prices. Work guar. Briargate 8852.

PAPER HANG.—$3.95 RM., INCLU. PAPER, ceil. calcimed, $1.75. Arm. 9640; Ind. 6687.

PLANT SUPT. AND FACTORY MGR.—42; 22 yrs.' exp.; fam. with tools, dies, screw mach., turret lathes, and cap. of handling men. Best refs. Address D M 462, Tribune.

PRINTER—RUN CYL., MIL'RS, SET TYPE ADDRESS L K 438, TRIBUNE.

TOOL-DIE MAKER AND ALL AROUND MAchinist—Capable to design, take care of sm. shop. Address D O 511, Tribune.

TOOL-DIE MAN—15 YRS. EXP.; GERMAN-American. Address D M 498, Tribune.

YOUNG MAN — 25, WANTS TO LEARN trade or business; reliable. Mans. 3919.

YG. BOY—EXP. SHOEMKR.; DEAF-DUMB; des. wk. Address D O 597, Tribune.

Salesmen.

— — — AUTOMOBILE DEALERS — — —
Bkpr. and salesman desires position. Expd. G. M. D. acctg. system, sales and service work. Ref. furnished. Reasonable salary. Will leave Chicago. Address D O 592, Tribune.

FURN.-RUG SALESMAN — EXP.; GOOD references; age 25. Nevada 9491.

I HAVE A GOOD SENSE OF SALES TIMing coupled with the ability to meet people, quickly make friends, establish confidence. Interested in sales promotion or dealer contact. Young; free to travel. Address D S 450, Tribune.

Farm and Garden Help.

WANT POSITION AS MGR. OF FARM OR estate—20 yrs.' exp. in all types of farming. College grad. Refs. Salary. No share proposition. Address J S 44, Tribune.

Clubs, Hotels, and Restaurants.

A1 CHEF—LONG EXP., REST. CK., CLUBS. Middle age. Call Rogers Park 6436.

BARTENDER — CAN MIX ALL DRINKS; exp.; ref. Address D O 570, Tribune.

EXP. CHEF—NIGHT CLUB OR TAV. SO. side pref. Address D M 544, Tribune.

HOTEL CLK.—ELEV., DRIVER, SWCHBRD., interested advertising, full, part time or what? Address D O 580, Tribune.

Janitors and Porters.

JANITOR OR PORTER—EXPERIENCED, for hospitals, hotels, private homes; A No. 1 references. Address D M 423, Tribune.

House Servants.

FILIP. — EXP. COOK, BUT., DRIVE; A-1 refs. Go anywh. Address B A 298, Tribune.

Chauffeurs.

CHAUFFEUR—WOULD LIKE TO PLACE my chauffeur, who has been employed by me for past 6 years; excellent and conscientious driver. Age 35; married, steady man. Am leaving country for an indefinite stay. Address D S 447, Tribune.

MAN — 40, LICENSEE'S CHAUFFEUR; wishes position as handyman and chauff. Have the best references in town. 12 years' experience. Call ARMitage 7235 Larsen.

LANDSCAPE GARDENER, CHAUF.-HSMN. 8 yrs.' exp. Best of refs.; white, age 33. Bit. 9741 or Address D S 408, Tribune.

CHAUFFEUR—33, EXCL. DRIVER; WILL travel; refs. Address D M 523, Tribune.

CHAUF., HSEMAN, OR COOK—JAP.; LONG exp.; best refs. Kenwood 9247. Thomas.

CHAUFFEUR—MARR.; 15 YRS.' EXP. HI grade cars; 1st cl. refs. Call Lincoln 0585.

EXP., HON., CAP.; GD. REF.; 15 YRS.' EXP. with priv fams.; 39. C. Starr, Lin. 7040.

Stenographers, Typists, Etc.

STENO.-CLERK—S. S.; DESIRES EVE. work; 5 yrs.' exp. Republic 5145.

Miscellaneous.

UNIV. GR.—EXP. GOVT. EMPL. OFC. ANY job to devel. in mfg. org. Del. 8114.

YOUNG MAN—NEAT AP., AMBI., WITH car, seeks st. employ. No com. Buck. 1245.

SITUATIONS WANTED—MEN.

Miscellaneous.

YG. MAN—25 YRS., SGLE., 7 YRS.' EXP. int. trkg., thor. knowl. all phases. Reply salary-duties. Address D M 377, Tribune.

. . . . CAN I WRITE COPY? . . . . IS A LAKE WET? YOU NAME IT, I'LL do it. Exp. Refs. Address D M 466, Tribune.

OFFICE SPECIALIST—YOUNG MAN, ACquainted all phases off. work; willing to leave city. Address D O 535, Tribune.

13 YRS.' BANK EXP.—AGE 28; FUT. MORE imp. than sal. Address D O 564, Tribune.

CRIPPLED MAN, 26, WTS. LGT. WK., ANY kd.; hon., rel. Mr. K. L. Dow, Del. 3273.

MAN—WITH CAR WANTS ANY KIND OF work. 24 years old. Shel. 1909.

SITUATIONS WANTED—WOMEN.

Bookkeepers and Clerks.

A1 BKKPR.-ACCT.-SECY.-STENO. — FULL CHG.; EXECUTIVE CAP. IRVING 1196.

A1 BKKPR.-ACCT.—UNIV. GRAD.; 12 YRS. exp. P.&L. St., cred., coll., exc. ref. Bel. 8794.

ASST. BKPR.-TYPIST—9 YRS.' EXP.; CApable; also lgt. steno. Hyde Pk. 1659.

BKPR.-ACCT.—14 YEARS' EXP.; MANUfacturing and apparel business. Full charge correspond., coll. Address D O 557, Tribune.

BKKPR.—EXP. COST. INVENTORY, CORres., gen. off. wk.; initiative, abil. Ind. 2050

BOOKKEEPER-CORRESPONDENT — FULL CHG.; RAPID, EFFICIENT. HUM. 4492.

FULL CHG. BKKPR.-ACCOUNTANT, OFF. mgr., executive; 12 yrs.' exp. Rav. 9421.

GEN'L. OFC. WK., CASHIER—EXP., SOME TYPING. RELIABLE. AUSTIN 2017.

Professions and Trades.

ASST. DESIGNER—EXP. ON HIGH PRICE dresses. Sunnyside 10159.

DENTAL ASIST.—12 YRS.' EXP., SWBD., bkpg., typ., X-ray. Mans. 8720. Ruth Clark.

Domestics and Cooks.

COLORED GIRL—NEAT, H. S. G.; EXP. maid; refs.; stay; no babies. N. S. Oak. 3415.

COOK, SERVE, CLEAN, LAUND; DAYS; weekly or part time; col. Kenwd. 8065.

HSWK.—GEN. GIRL; COOKING. BOHEMian; ref.; wages $15. N. S. pref. Div. 9061.

HSWK.—GEN. COL. GIRL; SMALL FAM.; adults; refs. Exp. Wentworth 6867.

MAID—GEN. HSWK.; PL. COOK.; CITY refs.; $8-$10. 4015 Indiana. Atl. 0590.

MAID—GEN. HSWK.; GOOD COOK; BEST refs.; adults; light col. Fair. 7985.

MOTHER'S HELPER, CARE CHILD—GERman, 21, well educ. 1511 Otto. Well. 7854.

YG. WIDOW—FRENCH-GERMAN, DAUGHter of 6, wishes position; hswk. in good home. Good ref. Address M B 418, Tribune

WIDOW—MIDDLE AGED; GEN. HSWK. exp., in sm. fam. Address D Y 372, Tribune

Clubs, Hotels, and Restaurants.

A1 COOK—EXP.; GERMAN; EXC. REFS.; prefer West Side. Canal 9204.

EXP. YG. LADY AS MGR. OF TEARM. OR Coffee Shp. Refs. Address D M 421, Tribune.

Dressmakers and Seamstresses.

DRESSES, COATS, SUITS — REMOD. CURtains, drapes, home or out. Mid. 5908.

GIRL WOULD LIKE TO ASST. CLUB OR hotel seamstress eves.; 9 years' experience. Address D O 553, Tribune.

Couples.

COL. CPLE.—MAN, COOK; 2D MAID, GEN. wk.; best refs. Kenwood 9372.

Housekeepers and Caretakers.

HSEKEEPER—SWED., MID. AGE; ADULT gent. home; no laun.; exc. ref. Wel. 2442

Laundresses and Day Work.

CLEANING, A-1, GD. LAUND., WOODWK., windows, spring clean. special. Eng. 7844.

HOUSE CLEANING—WORK BY DAY Swedish. Radclf. 7649.

LAUNDRESS — TAKE AND DELIVER bundles. Exp., ref. Ken. 7477.

Stenographers, Typists, Etc.

A1 STENOGRAPHER—WOMAN LAWYER, desires position where legal knowledge will prove useful. Englewood 3891.

ACCUR. BEGINNER—NEAT, CAPABLE steno.; start at $10. Boulevard 0967.

SECY.-STEN.—EXPERIENCED, EFFICIENT. Capable taking charge. Midway 10103.

STENO.—RECEPTIONIST, EXP. GEN. OFF wk. Amb., loop pref. Jwsh. Ked. 4864.

ABOVE AVERAGE STENO.-SECY.—10 YRS. exp.; pt. or whole time. Bit. 4630 ap. 305.

BKKPR.—STENO, SWBD., CLERICAL, 8 yrs.' experience. Address D S 409, Tribune.

COMP., EXP. LEGAL STENO. DES. POS., law pref.; Chgo. refs. Miss Beck, Lon. 1717.

DICTAPHONE OPER.—STENO., GENERAL office exp.; refs. Pensacola 0755.

EDIPHONE—EXP.; RAPID TYPIST; KNOW. swbd.; capable; good refs. Albany 6196.

GEN. OFF., TYP., SWBD., BKKPR.—EXP shpg. dept., whsle. liq., gov. rec. Arm. 2161.

INSURANCE CLERK — BANKING, R. E. exp. Steno., bkpr., swbd. Yng., nt. Bru. 8343

PRIVATE SECY.—UNIV. EDUC., 8 YRS. EXP. LOOP. GENTILE. COL. 6722.

REL. YOUNG LDY.—2 YRS. STENO. EXP. Cap. off. det. sal. secondary. Dea. 3483.

SECY.-STENO.—HDL. CORR.; THOR. EXP.; initiative. Fairfax 8136 eve. or Sat.

STENO.-SEC.-RECEP.—GEN. OFF. EXPER.; yng; cap.; nt. appr.; Jew.; lp. pref. Van 0351

STENO.-SECY. — EXCELLENT BACKground as to ability and exper. Mid. 0018

Nurses and Governesses.

NURSE—UNDERGRAD. ANY CASE. BEST ref. $25 wk. Crawford 6423.

Miscellaneous.

WOMEN WOULD LIKE A SMALL APT. IN exchange for light work or part payment on rent. Address D Y 373, Tribune.

WOMAN—MAKE QUILTS TO ANY DESIGN asked for. Reas. 8232 Champlain, Lane.

DOCTOR'S ASS'T—GOOD EDUC.; CAPABLE; pleasing personality; refs. Rog. Pk. 0473.

HELP WANTED—MEN.

The Tribune does not knowingly accept Help Wanted advertisments which misrepresent the nature or terms of employment, or advertisments for Sales Help which do not indicate the type of product or service to be sold and the form of compensation. Report any misrepresentations or requests for a cash bond, deposit, or investment for samples not stated in the advertisment to the Tribune, Superior 0100, Local 328 (for complaints only).

Stores and Offices.

CLERK AND DISPLAY MAN—FOR FRUITveg. mkt. Ap. after 3 at 4901 Irving Pk.

CLOTHING SALESMEN — YOUNG, TO learn and manage credit clothing stores. Kaybee Store, 9029 Commercial-avenue.

FURNITURE SALESMEN—A1 EXP. HIGHest sal. and comm. Call eves. 7-9:30. Grand Rapids Furn. Co., 4635 W. Madison.

JR SALES CORRESPONDENT—RECENT h. s. graduate; for various duties. Must type own letters and have good musical knowledge. Address L Y 561, Tribune.

MAN—MUST HAVE GROC. AND DELIC. clerk exp. Rm. 306, 4554 Broadway.

PRODUCTION AND ORDER DESK MAN—For photo-engraving ofc. Exp. necessary. Give details. Address L T 424, Tribune.

SHOE SALESMEN
for steady work. Must be thoroly experienced. No others need apply. BERLAND'S—12 WEST WASHINGTON.

SHOE SALESMAN—EXCEPTIONAL; $30 guarantee. Give full details of past experience. Address L Y 311, Tribune.

SHOE SALESMEN—EXPERIENCED. 3866 Cottage Grove-avenue.

STENOGRAPHER — BEGINNER; YOUNG man; office and stock work; good future. $60 per month. Address L X 197, Tribune.

HELP WANTED—MEN.

Stores and Offices.

WINDOW TRIMMER — YOUNG MAN OF good appearance. Must be experienced in trimming, ready-to-wear and small wear windows. BEZARK'S WOMEN'S WEAR, 20 S. State-street, Chicago.

YNG. MAN — FOR CLERICAL WORK IN factory office; had some exp. in figuring time material and requis. work. State age, exp., refs. Gentile. Address P. O. Box 5385.

Executives and Managers.

Production Superintendent
For progressive western Michigan company employing 100, fabricating sheets and small bar shapes. Shears, brakes, presses and welders. Require alert, forceful and thoroughly experienced man to assume full responsibility for improving production methods, increasing volume and lowering costs. A permanent job with unusual prospects with a fast growing organization. Give age, experience in detail and income required. Address K E 13, Tribune.

Credit Clothing Manager.
Experienced, clean record, good producer. Excellent opportunity in nearby city. Give full details, age, family, experience, and salary first letter. Also where can be reached by phone nights or Sunday. All replies strictly confidential. Our men know of this ad. Address K E 17, Tribune.

USED CAR SALES MANAGER—MUST BE aggressive and experienced in all details. Permanent position with wide awake organization. State references and experience. Address L E 469, Tribune.

EXECUTIVE ASST.—GRAD. MECH. ENG., various lines, design, ordering, mfg., consultant work. Address D O 504, Tribune.

Boys.

BOYS WANTED TO PASS CIRCULARS—$5 week to start. Apply 1609 Clybourn.

BOY—FOR RUNNING ERRANDS. 520 South Dearborn.

Professions and Trades.

ASBESTOS SIDING MEN—EXP.; MUST have cutter. 4269 Elston-avenue.

AUTOMATIC SCREW MACHINE SETUP man; Cleveland mach. 543 Fulton.

AUTOMOBILE WASHER AND GREASER—Colored; apply at once. 6757 Belmont.

BARBER—FIRST CLASS. MERCHANDISE MART BARBER SHOP.

BREWMASTER
Wanted—Graduate Brewmaster to serve as assistant in large out of town brewery in the Middle West. Excellent opportunity for right man. State age, experience, give reference and salary expected. All replies will be held strictly confidential. Address J S 39, Tribune.

BUICK AND PONTIAC MECHANICS—ONLY thoroly expd. men need apply; perm.; steady work; conditions above average. Write or phone Peterson Motors, 32 Galena-bl., Aurora

BROWN AND SHARPE AUTOMATIC AND hand screw machine operators, also precision bench lathe operators wanted. State age, experience and references in first letter. Replies confidential. Position in New York State. Address K E 25, Tribune.

CABINET MAKERS—EXP. NOVELTY FURniture. Steady work. 3245 W. 30th-street.

CHEMIST—TO WORK IN PLANT 20 MI. South of loop. In replying state age, education and exp. Address M C 126, Tribune.

CHEMIST—EXP. IN BRASS, BABBITT AND all nonferrous analysis. State age, education, exp., salary. Address L T 258, Tribune.

CUTTER—EXPERIENCED ON LEATHERettes and upholstery materials. State qualifications. Address L Y 187, Tribune.

CUTTERS—ON SLIP COVERS; EXPD. ONly. $1.50 sofa, $1.25 chair. 338 W. 63d-st.

DIE MAKERS.
First class; none other need apply. United Air Cleaner Co., 9705 Cottage Grove.

DRAFTSMEN—DETAILERS, EXPERIENCED on belt conveyors, feeders, bucket elevators, wanted for out of town work. Give complete outline of experience. Address K E 28, Tribune.

DRAFTSMAN—YOUNG; TECH. COLLEGE grad. pref.; archt. engr. Must be able read plans. Good opp. State qual. and starting salary. Address L Y 309 Tribune.

DRAW BENCH MAN WANTED—FOR HOLlow metal moulding; rolling machine experience desirable. Also another man to make small metal samples attached to wood. State age, previous experience and wages wanted. Address L Y 355, Tribune.

DRILL PRESS HAND—PRECISION WORK from blue print; layout and set own jobs; close limits. 543 Fulton-street.

ELECTRIC MOTOR REPAIRS SOLICITORS WANTED.
Real opportunity and permanent position for live salesman to represent one of Chicago's largest motor repair shops. Must have ability, personality and experience, with thorough knowledge of motor repair work, and preferably with an established clientele. We will guarantee an immediate and substantial increase to your present earnings providing you possess these qualifications and desire to become part of a highly efficient and successful organization. Please give details as to experience and qualifications. ADDRESS D M 473, TRIBUNE.

FACTORY SUPT. FOR 17 YR. OLD SOUTHeast side Chicago mfr. of portable power tools. Write proven ability, experience, religion, age, expected salary. Lifetime job for right man. Financial interest can be obtained if desired. Address M C 308, Tribune.

FORGE
Machine hands—Bradley hammer operators and shaper smiths. For a large Chicago concern. In reply state age and address. Good working conditions. Address L Y 186, Tribune.

FUR OPERATOR WANTED—FOR OUT OF town, all year employment for right party. Must be first class mink operator. Apply to W. O. Wegner, Saturday 10 a. m. 190 N. State-st., Room 714.

GLASS BLOWERS—EXPERIENCED. 2701 Belmont-av. Independence 1620.

GASOLINE STATION ATTENDANT—EXP. pref. Address L S 206, Tribune.

GENERAL FOREMAN — FOR PUNCH press and drill press department of metal working plants located in Central Ill. Must have wide experience with production methods in punch press, drill press and broach machine operation. Give age, experience and salary expected. ADDRESS L Y 312, TRIBUNE.

GREASER—ON AUTOS, MUST BE EXPERIenced. 2439 Fullerton-avenue.

HAMMERMAN—2,000 LB. STEAM HAMmer, commercial forgings, shafting and rings. Good wages; no labor troubles; steady work. Near Philadelphia; good living conditions. Address V-72 P. O. Box 3571, Philadelphia, Pa.

LABORATORY ASSISTANT—ELECTRICAL engineer; exceptional opportunity. State age, education, experience, salary expected. ADDRESS L Y 340, TRIBUNE.

LEATHER CUTTER.
Must be experienced. Apply WILSON-JONES CO., 3300 Franklin-blvd.

LITHO ARTISTS.
EXPERIENCED IN MODERN METHODS OF PRODUCING PROCESS COLOR WORK ON GLASS. EXPERIENCE IN DOT ETCHING ESSENTIAL. FINE OPENING FOR HIGH CLASS MAN WITH PROGRESSIVE GROWING CONCERN. GIVE FULL DETAILS AS TO EXPERIENCE, REFERENCES, AND SALARY EXPECTED IN FIRST LETTER. STATE HOW SOON YOU CAN START TO WORK. GIVE PHONE NUMBER WHERE YOU CAN BE REACHED PROMPTLY. ADDRESS K E 18, TRIBUNE.

MACHINE OPERS.—WITH HAND SCREW machine exp. 1960 Clybourn-avenue.

HELP WANTED—MEN.

Professions and Trades.

MACHINE HANDS.
Boring mill grinder, lathe turret, lathe milling mach., radial drill. Precision work, blue print and set-up. Steady jobs for good mechanics. 543 Fulton.

MARKER—EXP. ON GARMENTS. CLEANing plant. Refs. Address Y N 74, Tribune.

MECHANIC—CHRYSLER, PLYMOUTH EXperience. Steady work; good pay. 3157 N. Clark.

METAL CASKET MAKERS WANTED — Hingers, frame makers, etc. Apply Saturday or Sunday morning. 2445 W. Huron-st., Chicago.

MOLDERS—BENCH AND COREMAKERS—Exp. in brass foundry work. Best working conditions. Good pay. Hills-McCanna Co., 2349 Nelson-street.

PAINTER WITH SIGN EXP.—IN OR OUT of city. Address D O 539, Tribune.

PACKING EXPERT—TO DEVELOP CARtons or containers for units of wood, metal and cardboard materials. Odd shapes and sizes. Must also be able to supervise packing on production basis. ADDRESS L Y 343, TRIBUNE.

PAPER CUTTERS.
Must be expd. on loose leaf. Apply Wilson Jones Co., 3300 Franklin-boulevard.

PHOTO ENGRAVER,
stripper, and printer; must be good man; steady night work for the one who qualifies. — — — Address L Y 379, Tribune — — —

PRINTING INK MAKER—WITH A CHEMical background. Out of town firm. ADDRESS K E 19, TRIBUNE.

ROOFERS WTD. AT ONCE—EXP. APP. SAT. morn. aft. 8 a. m. See G. Johnson or Wm. Locander, Consol. Roofing & Siding Co., 2332 S. 52d., Cicero.

SHOE REPAIR MAN — ALL AROUND; must know cement work; $20-$25 wk. Modern Shoe Shop, 5316 Hohman, Hammond, Ind.

SPOT WELDERS—ON WIRE GOODS, EXP. only. Apply 2522 S. Western-av., 1st floor.

STICKER HAND — MUST BE EXPERIenced setup man. Phone Austin 0539.

TINNER WANTED—4511 N. CLARK-STREET.

— TIRE REPAIR MAN—VULCANIZER — 10051 INDIANAPOLIS-BOULEVARD.

TOOL AND DIE MAKERS — FOR MFG. plant in north shore suburb. 543 Fulton.

TUMBLER BOY—EXPERIENCED. LEADER LAUNDRY, 1633 W. 43D-STREET.

TURRET LATHE OPERATOR—ON FOSTER 2B. Only A1 man need apply. 3227 Carroll.

WANTED — EXPERIENCED FACTORY foreman—furnaces, stokers and fans. Majestic Furnace Co., 1723 Westlake N., Seattle, Washington.

3 MEN PAST 30 TO LEARN TRADE IN exchange for services. Days or eves. Excel. opportunity. Address C M 218, Tribune.

WANTED—EXPERIENCED MACHINIST FOR power selling machines. Must be good on button hole and special machines. State age, previous experience, and salary expected. Address K E 26, Tribune.

WANTED — MEN FOR AUTO WRECKING and parts. Address M C 314, Tribune.

WORKING FOREMAN—ABLE TO TAKE charge of tool and die room at Central Ill. plant. Must be thoroughly familiar with blanking and forming dies. State experience, age, references and salary desired. ADDRESS L Y 313, TRIBUNE.

2 PIECE ORCHESTRA—5 NIGHTS WEEK; white. 362 E. 63d-street. Apply p. m.

THE TRIBUNE OFFERS SPECIAL LOW rates to persons who advertise for positions. For further information and assistance in writing an advertisement stop at the Want Ad Office, Madison and Dearborn-streets, or in the lobby of Tribune Tower.

Pharmacists.

ASST. PHARMACIST OR EXP. APPRENtice. 1405 N. Clark-street. Del. 2322.

PHARMACISTS — ASST. OR FULL REG.; steady pos. Chateau Drugs, 3665 B'dway.

Clubs, Hotels, and Restaurants.

DISHWASHER AND PORTER—EXP.; $10 and meals; white. 1140 Granville.

FOUNTAIN AND LUNCH MAN — MUST know how to cook. 6756 W. Cermak-rd.

FOUNTAIN MAN—LUNCHEONETTE; EXP., ref. S. S. Hyde Park 3728.

GRIDDLE MAN—FOR HAMBURGER SHOP. Exp'd. only apply. 3133 Madison-street.

HOUSEMAN—YNG.; APT. HOTEL EXP. REpairs, $60, rm. Address L X 169, Tribune.

STEAM TABLE, FOUNTAIN, AND SANDwich Man—Must me thoroly capable and experienced for work in high class tearoom. Should live north; Gentile. Apply 3 to 5 afternoon at 1629 Orrington-av., Evanston.

2 YG. MEN—FOR HAMBURGER SHOP, 2801 Belmont-av. 7-9 a. m. only.

Salesmen.

APPLIANCE MEN — CANVASSERS AND closers; salary, comm. best in city. Dale J. McGinnis, Norge Sls., 2665 Milwaukee-av.

ASBESTOS SIDING AND insulation men. Salary and commission. 6409 SOUTH PARK-AV.

AUTOMOBILE SALESMEN.
One of Chicago's oldest established Chevrolet dealers, selling over 600 new cars per year, needs 2 men to complete an organization of 6. Only exp. men with a selling record will be considered. New demos, and maintenance furnished. Remuneration will be based on a guaranteed minimum and a graduating percentage up to 8%. Write and tell me about yourself. ADDRESS L Y 128, TRIBUNE.

AUTOMOBILE SALESMEN.
1 used, 1 new. Wond. oppor. for good exp. workers; comm., draw acct. Dodge dealer. See Mr. Dempster, 3431 Irving Park-blvd.

AUTOMOBILE SALESMEN—WITH ABILITY and experience selling new Oldsmobiles. Drawing account against commission. Cadillac Motor Car Division, 820 Madison-st. Oak Pk.

AUTO SALESMEN—3 GD., CLEAN CUT men. Gd. terr. and opportunity. Comm. See Mr. Knighlinger, 6647 S. Western-av.

— — BOOK AND MAGAZINE DEAL — — Newest deal. Finest setup. Best comm. Field demonstration. MR. SPERLING, R. 715, 188 W. Randolph.

BUILDING MATERIAL AND SPECIALTY man to call on Builders and Building Trades for a live Chicago corp. Liberal comm. ADDRESS M D 377, TRIBUNE.

ELECTRIC REFRIG. SALESMAN—WITH car to direct crew and close sales on hi grade hse. hld. appl. Sal. and highest comm. for rt. man. See 9-10 a. m. 5444 W. Madison.

FREIGHT SOLICITOR—SALARY AND COMmission. Make application in person, between 3 and 5 p. m. at 2400 S. Ashland-av.

GROCERY SALESMEN.
Unusual opportunity is offered several experienced grocery or food specialty men with established retail clientele to represent leading wholesale grocer. Greater earnings assured at once if you qualify, commission. See Mr. Reilly, 344 N. Ogden-av., between 9-12 a. m.

GROCERY SALESMEN—TO SELL TO REtail trade. Only exp. need apply. Comm. Mr. Bagus, 1200 W. Randolph-st.

GROCERY SPECIALTY SALESMAN—WITH car; estab. firm offers good terr. to suitable man. Big comm. Repeats. 1418 Harrison-st.

LITERARY DIGEST—A NEW DEAL YOU can sell; Big com. 440 S. Dearborn, r. 585.

REAL ESTATE SALESMEN.
High class, for best north side office. Commission basis. Consideration given good man. WALTER T. LARSON, 5157 N. Clark-street, At Foster. See MR. HANE.

REAL ESTATE SALES AND RENTING men—With car; experience preferable, but not necessary; 50% commission. Madison Realty Exchange, 2437 N. Clark-st.

REAL ESTATE SALESMAN—EXP. FOR West Side office. Must have car. Wonder. opport. Comm. Address M E 103, Tribune.

ROOFING AND WATER PROOFING SALESman—For the man who can produce, a very attractive proposition is offered; percentage. Address L Y 520, Tribune.

ROOFING AND ASBESTOS SALESMAN—Experienced, capable handling men. Salary and commission. Guaranteed Roofing Company, 2423 Irving Park-boulevard.

— — STOKERS AND OIL BURNERS — — Financial advances and many other unparalleled advantages offered to exp. salesmen with proven ability and heating knowledge. Big adv. program now ready. Commission. 615 W. 79th-st. Mr. Knapp.

TIRE SALESMEN.
With car, to travel; tire exp. not necessary, but must have road exp.; good drawing acct. Wholesale Tire Co. See Mr. Durelli, General Offices, 2d floor, 1550 Indiana.

HELP WANTED—MEN.

Salesmen.

DIRECT SALESMEN
VACUUM CLEANER SALESMAN
WASHING AND SEWING MACHINE SALESMEN

For Crew Managers

who own a car and are not satisfied with present earnings of connection. I have a new and different electric product which you should see.

I will pay you a guaranteed weekly salary.
I will pay you full commission on personal sales weekly.
I will pay you a substantial over-riding on your crew.
I will pay you an over-riding on your personal sales.
I will pay you a monthly bonus on combined crew production.

This is a new deal, not just an old story with a new cover. I will be in my room at 1 p. m. sharp and give an individual, personal, and confidential interview in the

SHERMAN HOTEL
Friday, April 2d.
Ask for Mr. Langley.

IMMEDIATE OPPORTUNITY
Well rated, large eastern electrical unit manufacturer has five openings in Chicago organization. This opportunity is due to promotion in our fast growing national organization. Sales training given to men selected. Experience not necessary. No competition. Permanent year-round work. Income about $40 comm. per week, with opportunity for advancement. Men 25 to 50 years of age, good appearance. Apply MR. R. R. OWEN.
Old Dearborn Bank Bldg.
203 N. WABASH-AV.

Educated Men
If it be true, as it is, that educated men are getting ahead with our scientific cookware and 35% comm. plus bonus why not keep an open mind until you have examined such proofs as this letter affords:

"My friend, Howerton, has not only mastered the sales end but he has purchased a nice little farm—not a mortgaged one. He is also driving a much better car than when he came into the organization. Besides, he is training new men who are going to add much to his development of the business." John Sink.

We are recruiting and training men for Chicago and all other cities in the U. S. If you appreciate and want the good things of life plus security, let's talk over your future. See CLAY CADE Saturday at Hotel Sherman.

SALARY AND COMM.
Business is picking up. We are adding 2 new units to our sales organization and will employ several ambitious men with or without experience, on salary and comm. Leads furnished. Your work is making interviews. Our executives close deals for you. APPLY ROOM 425, ROBT. BARTLETT REALTY CO., 111 W. Washington-street.

YOUNG MEN
for advertising sales campaign on the National weekly. Collier's will train 2 young men for our business sales division. No collections or deliveries to make. A standard advanced bonus arrangement will be detailed at interview. See M. Doyle, Suite 2113, 180 N. Michigan, Friday only.

SALESMEN—PRIVILEGED TO CARRY SIDE line, call on one stationery dealer in each town, names furnished. Non-competitive product. Average sale opening order, $12-$25. Our salesmen sell 4 out of 5 dealers first call. Liberal commission on opening and repeat orders. State exact territory you now cover. Address H. W. Rotherick, Pres., 300 W. Adams-street, Chicago, Illinois.

2 MEN
for our future furn. order dept.; exp. not necessary. Position is permanent, with percentage and bonus, and will pay $25 week to start. Prefer men over 30, married, and with neat appearance. Apply 10 to 3 p. m., Department Manager, 2656 West North-avenue.

SALESMAN—AUTO, N. W. SIDE; AUTHORized Ford dealers, est. 18 yrs., needs higrade man; unusually lib. compensation, sal. arrangement; floor time, demo. furnished, assistance in closing; write, giving sales record and employers for past 3 years. Address L Y 524 Tribune.

3 SOLICITORS WANTED
to reopen old and new accounts of an old established furnishings concern. Must be able to get along on about $25 per week to start. Salary, draw., commission. See Emp. Manager, 10 to 2. 654 W. North-avenue.

. . . . SELL A NECESSITY. . . .
Men selling oil burners, stokers, home insulation, roofing, etc., investigate this opportunity of making connection with company that has thousands of buyers. Drawing account. Give complete history. ADDRESS D O 573, TRIBUNE.

OUR NEW SALESMEN MAKE MONEY right at the start. Better times have brought thousands of families into the market for "The Book of Knowledge." An active man who can sell leads will have a perm. pos. with us. Exc. comm. arrangement. The Grolier Society, 307 N. Michigan.

AGENCY SUPERVISOR WANTED BY A well known Life Insurance Company; salary and commission, with opportunity for advancement. Write complete and full particulars to obtain an interview. ADDRESS L X 116, TRIBUNE.

SALESMAN—EXPERIENCED; CALLING ON industrials. Must be good. Excellent future with large corp. mfg. metal items. Comm., draw. For consideration give full particulars. Address L X 198, Tribune.

SALESMAN—RESIDENT, WITH CAR, COVering Chicago and vicinity to carry as side line popular priced line of Ladies' and Misses' Sportswear. Commission basis. ADDRESS K E 16, TRIBUNE.

LARGE CORP. HAS PERM. POSITION. Assures income about $75 weekly, percentage and bonus, for 3 exp. specialty road men with car; oppt. for asst. sales mgr.; financial adj. Call Room 1311, 105 West Adams.

SPECIALTY SALESMEN — SOMETHING new, noncompetitive elec. hsehold. prod. Lib. comm. Gd. opp. Demonst. at 7320 Central-av., River Forest. Mr. Keller. Est. 2000.

SALESMAN—TO CALL ON ICE CREAM manufacturers, Chicago and adjacent territory. Standard line merchandise. Salary and commission. Address M J 415, Tribune.

LEADING TRADE PUBLICATION CAN USE several salesmen for sheet writing. Also 3 crew mgrs. with cars. City and out of town. High comm. and overwrite. Dear. 2590.

LEADING DEVELOPER OF LAKE MICH. frontage—Also Chicago prop. Now forming sales org. Offer exceptional deal for good men. Exp. and comm. 5 S. Wabash. Rm. 606.

3 YOUNG, NEAT APPEARING MEN—WITH golf experience, to sell memberships. Leads furnished. Salary and commission. ADDRESS L L 186, TRIBUNE.

MEN — CAPABLE OF CONTACTING AND securing association members. Remuneration according to ability, on commission basis. Phone Dearborn 9311 after 10 a. m.

SOLICITOR—FOR CONSTRUCT. WK. POlish-Bohemian pref. Comm. Doniny Construction. 4049 W. Grenshaw. 9 to 10 a. m.

LIVE WIRE SALESMEN FOR JOBBER—Selling compl. beauty shop line; comm., draw. Famous Beauty Supply, 2335 S. Mich.

MEN — FOR NEW CUSTOMER CONTACTS with old estab. furn. house; steady work; comm., bonus. 834 W. 63d or 3320 Lincoln-av.

EXCEPTIONAL OPP. SELL SHOE SUPplies to shoe, drug and dept. stores. Salary and comm. 1225 Diversey-parkway.

SALESMEN—TO SELL LAUNDRY SERVice. Salary and comm. 5409 W. Lake-st.

SELL 1 PKG. HSHLD SOAP, GIVE 1 FREE. Easy sales; comm.; crew wk. 1418 Harrison

HELP WANTED—MEN.

Salesmen.

PERMANENT POSITIONS

[illegible]

COMMONWEALTH EDISON COMPANY.

Agents.

Miscellaneous.

[illegible]

Employment Agencies.

Local Agency, 30 No. Wells.

Advance Agcy., 1028 E. 63d.

Monarch, 166 W. Washing'n.

LOCKER ROOM MAN.

Cadillac, 64 E. Jackson

STEADY GARAGE JOBS.

Linotype Oper., Steady..$40

16 West Jackson. 2d Floor.

UNIVERSAL PERSONNEL

WADDELL-WINN

1 N. La Salle-st. Suite 1148.

LOOP, 36 S. State, R. 1310.

DEPT. STORE EXECUTIVE.

CORBOY-CALVIN. 20 W. JACKSON

HELP WANTED—MEN.

Employment Agencies.

Punch Press Foreman.$3,000

Division Manager—Age

O'Shea 64 E. Jackson

3 General Bank Men...$1,800

A. J. McCOY & ASSOC., INC.,

PRIV. SECRETARY, $130.

(4) SHEET METAL, 80c.

MAJESTIC AGENCY,

SALES WHLSE. FLOUR.$250

Printers See Fred Wilson.

HAMBURGER MEN, $21.

TRIANGLE AGENCY,

Glader Corp., 110 S. Dearborn

6 STENOS., $110-$125

S-H-A-Y, 14 W. Washington.

ROYAL, 184 W. Wash., 2d fl.

2 PLACEMENT MEN.

5 GAS ATTENDANTS.

2 AUTO GREASERS..$15-22

5 Col. Porters, Wshrs.$15-18

GENERAL AUTOMOTIVE,

Employment Service.

TRADE SCHOOLS—MEN.

Be Our Guest for a Day.

Be a Traffic Manager

DIESEL TRAINING

BARBERS NEED HELP

AIR CONDITIONING

TRADE SCHOOLS—MEN.

Former U. S. Examiner

TOOL & DIE MAKING

AIR CONDITIONING

HELP WANTED—WOMEN.

Stores and Offices.

COAT AND DRESS SALESLADIES.

Professions and Trades.

Salesmen.

SALARY AND COMM.

MOST UNUSUAL

WANTED DEMONSTRATOR

A SALARY

CRACKER AND BISCUIT

POWER SEWING MACHINE Operators—Experienced on Tents and Awnings.

Setup Paper Box Makers.

Household Help.

HELP WANTED—WOMEN.

Household Help.

Couples.

Clubs, Hotels, and Restaurants.

Miscellaneous.

Kitty Davis Cocktail Lounge,

Nurses' Registries.

Employment Agencies.

CRAIG AGENCY,

RELIANCE, 32 N. STATE.

Dictaphone Oper., Begin..$70

PLACEMENT WOMAN.

HELP WANTED—WOMEN.

Employment Agencies.

Steno., Chemistry Exp...$25

O'Shea, 64 E. Jackson

WADDELL-WINN

1 N. La Salle-st., Suite 1148.

SECRETARY TO V. P., $110.

10 Punch Press Opers., $16.

Majestic, 25 E. Jackson, 10 fl.

Glader Corp., 110 S. Dearborn

STENO.-SECY., S. S., $100.

MOLENE, BANKERS BLDG.

DEMONSTRATORS, $20+.

S-H-A-Y, 14 W. Washington.

STENO., LOOP, $100.

10 POWER MACH. OPS., $14

Triangle, 25 E. Jackson, 13 fl.

STENO.-SECRETARY, $100.

Wabash, 20 E. Jackson

All Trades, 16 West Jackson.

Cadillac, 64 E. Jackson

TYPIST AND Steno.-Sec'y to Pres.............$150

UNITED, 202 S. STATE.

UNIVERSAL PERSONNEL

PHONE WENTWORTH 0109

OCCUPATIONAL

TRADE SCHOOLS—WOMEN.

AMERICAN SCHOOL

TRADE SCHOOLS—WOMEN.

If You Left Chicago What Would Your Diploma Mean?

Marinello is recognized as the leader throughout the United States and in 14 European countries.

MARINELLO

WORLD'S LARGEST INTERNATIONAL SYSTEM OF BEAUTY CULTURE

108 N. State-st. State 5057.

BURNHAM'S

Positions Waiting

E. BURNHAM

SCHOOL OF BEAUTY CULTURE.

138 N. STATE-STREET, RANDOLPH 3355.

Beauty Shops Badly Need Help

MOLER SYSTEM

HEIM BEAUTY SCHOOLS.

$65 $2 DOWN

SELAN'S SYSTEM

WORLD'S LARGEST BEAUTY SCHOOLS

$75

ATTRACTIVE GIRLS.

COMPTOMETRY.

HIGH SALARY

MME. LOUISE DeLEE

Learn Beauty Culture.

DRESSMAKING—MILLINERY SCHOOLS.

BUSINESS DIRECTORY.

Billiards and Bowling.

Building and Remodeling.

20 YEARS TO PAY.

Moving, Storage, Etc.

Move Safely, Trans-American

Paints.

Piano Tuning.

Rug Cleaning.

MACHINERY AND EQUIPMENT.

WANTED TO BUY.

BARTER AND EXCHANGE.

SCALES.

TO RENT—ROOMS—CENTRAL.

TO RENT—ROOMS—SOUTH.

Hotel Rooms.

$6 wk.—room with private

From $6 Wkly, $1.50 Daily.

TO RENT—ROOMS—NORTH.

HOTEL CLAYTON.

$5 Up Per Week $5 Up

Near Loop, Lake, Linc. Park.

HOTEL OLYMPIC

$6 Up-Per Week-$6 Up.

TO RENT—ROOMS—NORTHWEST.

TO RENT—ROOMS—WEST.

$4 TO $5 WEEKLY.

TO RENT—HOUSEKEEPING ROOMS.

North Side.

West Side.

BOARD AND LODGING.

South Side.

North Side.

West Side.

Convalescent Homes.

HOTELS AND APARTMENT HOTELS.

HOTELS AND APARTMENT HOTELS.

Live in a Beautiful 400 Room Hotel

Sheridan Plaza

SHERIDAN-ROAD AT WILSON.

$8.50 Per Week Up WITH PRIVATE BATH.

MORE for Your MONEY.

Fort DEARBORN Hotel

WELLINGTON ARMS

2970 SHERIDAN-ROAD.

DEARBORN PLAZA

KITCH. APTS., $45 MO. UP.

Montrose Beach Hotel

1-2-3 Room Apts., $37.50 Up.

The Commonwealth

HOTEL MARSHALL

$5—$5—$5—$5

HOTEL CARLING

APARTMENTS AND ROOMS TO SHARE.

TO RENT—HOUSES.

South Side.

North Side.

Northwest Side.

West Side.

Suburban—South.

Suburban—Northwest.

TO RENT—FURNISHED HOUSES.

WANTED—TO RENT—HOUSES.

TO RENT—RESORT PROPERTIES.

Illinois.

Wisconsin.

TO RENT—APARTMENTS—SOUTH.

General List.

Modern Hyde Pk. 3-4 Rms.

South Side Mgmt. Co.

Choice May 1 Selections.

One, Two, and Three Rooms.

$1\frac{1}{2}$-$3\frac{1}{2}$ Rms. $28.50 Up

Four, Five, Six Rooms, and Larger.

TO RENT—APARTMENTS—SOUTH.

Four, Five, Six Rooms, and Larger.

RUSKIN HALL APTS.
5718 KENWOOD-AV.
DE LUXE 7 ROOMS, 3 BATHS. NEAR U. OF C. CAMPUS AND SCHOOLS. LARGE SUNNY ROOMS. GLASS ENCLOSED [illegible] CLOSETS [illegible] WILL DECORATE [illegible] MAY 1ST OCCUPANCY. DOR. 7600.

6-7 Rm. Apts., $75-$95
[illegible] 44TH-ST. AND DREXEL-BL. [South-east corner.] SEE AGENT AT 919 E. 44TH-STREET. C. Wallace Johnson, Inc., 7 S. Dearborn-st.

6 ROOMS—$95.00
Two baths. Mod. kitchen. Arched doorways. Enamel woodwork. Cross-ventilation. Porch. Awnings. Beautifully kept bldg. 5300-43 Harper-av. Janitor will show—5319

5 Large Rooms, $65
Modern bldg.; newly decorated; elec. refrig.; tile bath; I. C. transp. Near schools [illegible] 6859 MERRILL-AV. C. Wallace Johnson, Inc., 7 S. Dearborn-st.

5 ROOMS, $52.50.
5412 ELLIS-AVENUE. [illegible]

5 ROOMS, $47.50.
[illegible]

$327 INGLESIDE-AV. $75. [illegible]

4-5 Rooms, $47.50-$60
Cor. bldg., all modern, G. E. refrig. In-a-Dor beds, showers, excellent transp. Close to shop. dist. and schools. 5256 DREXEL-AV. C. Wallace Johnson, Inc., 7 S. Dearborn-st.

4-5-6 ROOMS, 1-2 BATHS.
1122-38 E. 46TH-ST. [illegible]

EAST VIEW PARK AT 54TH-STREET.
FRONTING LAKE AND OUTER DRIVE. 5 AND 6 ROOM APARTMENTS. 2 AND 3 BATHS. [illegible] 5427 EAST VIEW PARK. MID. 2105.

SOUTH SHORE VILLA,
69TH AND SOUTH SHORE-DRIVE.
5 ROOMS, 2 BATHS,
1ST AND 3D FLOORS—$87.50-$95.

7 ROOMS SOUTH SHORE.
[illegible]

3½-4-5 Rms., $35 Up
[illegible] 4336 DREXEL-BLVD. OAKLAND 4951.

5715-25 KIMBARK.
[illegible]

7 RMS., 3 BATHS, 1ST FLR.
5219 Greenwood-avenue [illegible]

U. OF C. DISTRICT, $125.
[illegible]

4532 DREXEL.
[illegible]

4 Rms., Lge. Sun Parlor, $45.
[illegible]

6 ROOMS, 2 BATHS, $70.
[illegible]

6917 OGLESBY-AV., 8 RMS.
[illegible]

TO RENT—APARTMENTS—SOUTHWEST.

Four, Five, Six Rooms, and Larger.

5 LARGE ROOMS—FREE REFRIGERATION [illegible]

TO RENT—APARTMENTS—NORTH.

General List.

1400 Lake Shore Drive
LISTED RENTALS INCLUDE LIGHT, GAS, REFRIGERATION.
3 rooms—Liv. rm., dinette, kitchenette..$60
3 rooms—Liv. rm. bedrm., dinette, kitchenette..$70
4 rooms—Liv. r., bedr., din., kt. int.$72.50-$90
5 rooms—Liv. r., 2 bdr., din., kt. [illegible] $122.50
Elmer A. Claar & Co., Agents. Whitehall 4180.

3-4 Large Rms., $37-$45
[illegible] 3429 N. MARSHFIELD-AV.

3-4-5-6 ROOM APTS.
At Lincoln Park. [illegible] D. F. CRILLY & CO., 1706 N. Wells-st. Lincoln 5732.

2000 LINCOLN PARK WEST
[illegible] LINCOLN 2633.

MODERN 3-4 ROOM APTS.
CORNER PRATT-BLVD. AND HILLDALE [illegible]

734 WRIGHTWOOD.
[illegible]

TO RENT—APARTMENTS—NORTH.

One, Two, and Three Rooms.

THE MARINETTE APTS. 7010 NORTH ASHLAND-AVENUE. IN THE HEART OF ROGERS PARK. TWO BLOCKS FROM "L" STATION. 1½ and 2½ rm. bedrm apts., also in-a-dor bed in living room; carpeted floors, elevator, electric refrig. and gas free. Reasonable rentals. Restricted tenancy. Your inspection invited.

3 RMS., $55; LIVING RM., INADOR BED, bedroom, kitchen, dinette, large cabinet, tile baths, shower, elevator, free gas, light and refrig. ALSO 2 ROOMS, $37.50. Near Broadway, lake [3500 N.]. 3449 Elaine-pl.

415 FULLERTON-PKWY.
2-2½-3 ROOMS, $55 UP.
Opposite Lincoln Park. Free gas, refrig. PETER F. REYNOLDS. LINCOLN 1518.

3 ROOMS, $37.50.
2854 MILDRED.
Modern bldg. See janitor on premises.

— — 219 EAST SUPERIOR-STREET — — Beautifully decorated 2-3 rm. studio apts., nr. Lake Shr.-drive; spacious living rms., fireplaces; $80-$90. Sup. 4622. Del. 8859.

. . . 1, 2, AND 3 ROOMS . . . New 7 story elev. bldg.; ultra mod.; col. tile bath; mech. vent.; free gas and refrig.; carpets. 1505 Morse-avenue. Sheldrake 8820.

4615 N. ASHLAND—3 ROOMS, $37.50. Modern. Free refrig. All transp. See janitor or phone Bittersweet 1600.

LARGE MODERN 3½ ROOM APT.—REFR., bedrooms and inador bed.; near "Rav." L.; reas. rental. 4634 Lincoln-av. Rav. 4221.

MODERN LARGE 2 ROOM APT.; REFRIG. Near Ravenswood L. Reasonable rent. 2244 Wilson-avenue. Ravenswood 4221.

—OAKDALE, 649—MOD. 2½ RM. APTS.—Airy, sunny; glazed porch; free gas and refrig.; near park; $35-$40 Sheldrake 0100.

— — 2 AND 3 ROOM KITCHENETTE — — Near lake, L and bus; excel. loc.; free refrig. Janitor, 1365 Greenleaf. Rog. 6360.

NOW AVAILABLE — 2 AND 3 ROOMS; near lake, bus; 1 blk. south of Addison. 521 BROMPTON. SEE MRS. BRADWAY.

1726 ESTES-AV.—BEAUT. 3½ RMS.; CANvas walls; all trans. Agent on premises.

654 CORNELIA—LOVELY LGE., BRIGHT 3 rms.; well kept bldg. G. E. refrig. $32.50.

SUB-LET IMM. 1½ RM. PART. FURN. $42.50. Every. incl. Apt. 603, 422 Melrose.

2 RM. KIT.—FREE GAS, REFRIG. NEAR tran. $32.50. 1717 North Shore. Rog. 6360.

1100 N. LA SALLE—1½-2-2½ RM. APTS. $35 up. 24 hr. switchbd. Diversey 5320.

SUBL. $27.50 1½ RM. KITN., EL. REFG., tile bath. 2750 Hampden-ct. Linc. 1854.

Four, Five, Six Rooms, and Larger.

3530 LAKE SHORE-DRIVE.
One 6 and one 7 room apartment available May 1. Moderate rental. Overlooking Belmont Harbor and drive. Spacious light rooms, canvased walls, built-in showers. Uniformed attendants.

ATTRACTIVE RENTALS.
5810 Wayne-av.; 4 rooms, light and airy. 843 Crescent-pl., nr. Sheridan; 5 rooms, in-a-dor bed, elec. refrig., new dec. Janitor on prem. or ph. Thomas D. Bell, Inc., Lon. 0489.

4140 CLARENDON—6 RMS., S. P....$67.50
3639 Greenview, 8 rms., homelike, $50.
3324 N. Clark—5 rm. efficiency......$32.50
3209 Wilton—2 rm. unit..............$30.00
Carl Wolf, by appointment, 3266 N. Clark.

1020 ARDMORE.
10 exquisite rooms, 4 master bedrms., 3 tile baths, 1 glass shower stall, 2 maid's rooms, free ref., elev., doormn.; now avail. $150 up.

— 2626 TO 2636 LAKE VIEW-AVENUE — Conservative, handsome, homey 6-7-8 room apts., facing Lincoln Park. Every service and equipment that makes the older apartment desirable. Janitor on premises.

7014 SHERIDAN-RD.
Large 4 room apt. in front of bldg.; exceptionally light, cheerful apt. Painted walls. $52.50. See janitor.

5644 RIDGE-AVENUE.
Large 4-5 room apts., beautifully furn. or unfurn.; near all trans. and lake. Shay.

4628 CLARENDON-AV.
4 rms., 1st fl., liv. rm. 23x12, overl. lake, outer dr., lge. recept. hall, mod., hi-gr. bldg.

4 ROOMS, $37.50.
5336 WINTHROP-AV.
All transp. See janitor on premises.

1507 GRANVILLE.
4-5 large, light rms.; newly decorated. See agent on premises or call Randolph 6171.

1356 THORNDALE-AV.—CHOICE 4 AND 5 room apts. Electric refrigeration. Excellent transportation. Will decorate to suit. Agent on premises or Randolph 3477.

5903 WINTHROP—BEAU. NEW BLDG., 5 rms., front, canvas walls, tile bath, crystal fixtures; refrig.; $75. Nr. lake, schools, trans. Seldom vacant. Gentiles. C. S. Jones.

6506 N. HOYNE-AV.—MODERN 4 ROOM apts.; elec. refrig., good transp.; will decorate to suit. Rent $52.50. Agent on premises or RANdolph 3477.

4726 BEACON-STREET—4 AND 5 ROOMS, canvased walls, elec. refrig.; excellent tran. Poss. April 1 and May 1. Agent on premises or phone Edgewater 5252.

5 LARGE, LIGHT RMS.—LIV. RM., 18X23; dining rm., 16x20; 2 encl. pchs., new G. E. refrig., shower; nr. Lake View Hi. schl.; gar. avail. Reas. 1460 Warner. Bit. 5488.

SUBLEASE—1400 LAKE SHORE-DRIVE, 4 room apt., unfurnished, incl. inador bed; one year lease; free gas, light, refrigeration. $80. Whitehall 4180.

5406 GLENWOOD, 2D APT.—5 RMS.; SUN par.; glz. rear pch.; G. E. refrigeration. Longbeach 7633. Owner lives in building.

1543-1551 N. WELLS—4-7 ROOM APTS. $30-$37; steam heat, electric refrigeration. Inquire office. 1552 N. La Salle.

— — — 4-4½ ROOMS, 2 BEDROOMS — — — At the lake; free gas; bus at door. 7221 Sheridan-rd. Rogers Park 6360.

6 BEAUTIFUL, LARGE, LIGHT RMS., 2 tile baths, sun parlor; ex. loc. near Outer drive. 704 Buena-avenue. Wel. 2688.

4 ROOMS, $55; 6 ROOMS, 2 BATHS, $85; colored tile and shower; ultra modern. 4616 Clarendon.

1252 DEVON—MOD. 4 R.; REF.; $37.50. 901 Gordon-terr.; 4118 Brdwy.; mod. 4-5-6 r., lge., lt., refrig.; $40-$45-$50. Dea. 0356.

— — — 6 SPACIOUS ROOMS — — — Extra lav.; free gas, refrig.; near schools, tr. $65. See agt. 6712 N. Clark. Rog. 6360.

— — — — 5 SPACIOUS ROOMS — — — — Free gas and refrig.; near schools; excellent trans. 1744 Albion. Rogers Park 6360.

2054 ESTES—NORTHEAST COR. RIDGE; 4 rooms; electric refrigeration; well maintained building; $42.50. Agent on premises.

6 ROOMS, 2 TILE BATHS, SLEEPING porch; East Rogers Park; de luxe apt., $85. Briargate 4526.

6 EXTRA LARGE RMS.—MODERN; FULL tile bath; free refrig.; reas. rent; 3d apt. 2429 Foster. Ravenswood 4221.

4-5 RM. APTS., $37.50-$47.50; REFRIG. 836 Fletcher. Apply 3158 N. Clark. Hotel.

5 RMS.—MOD.; REDECORATED; REFRIG.; near Berteau-Greenview; $45. Wel. 1100.

5251 WINTHROP—5 LGE. RMS., MAY 1. Refrig.; adults; L, bus, surf. See janitor.

5123 SHERIDAN—5-6 RMS.; SUN PARL., shwr., 2 baths; all trans; janitor on prem.

5 MOD. RMS.—EXT LAVATORY, 2D. GD. trans.; reas. 539 Garfield-av. Linc. 5553.

4 RM. APT., MOD.; REFRIG.; NR. L BUS, school. 6001 Winthrop-av. Dea. 9898.

5 RMS.—NEW BLDG., SHOWER, 6 CLOSETS. $47.50. 3743 CLIFTON-AV.

4½ RM. APT.—LIGHT, ATTRACTIVE AND different; all tran.; $37.50. 5047 Winthrop.

4840 KENMORE—6 RM., 3D FL., $57.50; gar. incl. SCHMITT, Longbeach 2821.

MARSHALL FIELD GARDEN APARTMENT homes. 411 Blackhawk-st. Lincoln 2122.

4 RM., ATTRAC., 1054 GRANVILLE, $47.50. May 1st possession. Rogers Park 5734.

MOD. 5 RM. SUN PARL.-SLP. PCH.; STM. ht., refr.; nr. pk., L, surf; $50. Rav. 0380.

6 LGE., LT. RMS.—SL. POR., TILE BTH. 2d flr.; exc. trans. 1349 Winnemac-av.

6 LGE., LIGHT RMS.; G. E. REFRIG.; ALL trans. 703 Melrose-st., 3d apt., $57.50.

1263 FOSTER—6 LG., LT., AIRY RMS., 2D; elec. ref., gl. rear ph.; exc. tr.; gar. $50.

7 ROOMS, ELECTRIC REFRIGERATION, steam heat. 1830 Cuyler, 1st floor.

6 ROOMS, 2 BATHS, CANVAS WALLS, LG. liv. rm.; nr. lake; all tr. $70. Well. 1100.

5 LGE. LGT. RMS., PRIV. PCH., EL. REF. Nr. schls., tr. 5823 Magnolia. Edg. 0083.

TO RENT—APARTMENTS—NORTH.

Four, Five, Six Rooms, and Larger.

3750 LAKE SHORE DRIVE
5 TO 8 ROOMS.
ATTRACTIVE RENTALS.
Large, light rooms. Canvased panel walls. Woodburning fireplaces. Colored tile baths. Pompeiian swimming pool. Highly desirable tenancy. Exceptional closet space.

1016 HOLLYWOOD-AV., 4-5-7 ROOM APTS. ½ block west of Sheridan-rd.; lake view. Unusually well arranged. Large rooms. Sun and sleeping porches..........$60-$135

665 GRACE-STREET—4-5-6 ROOM APTS. 1 block west Lake Shore-drive and park. Well arranged, attractive rooms. Sun and sleeping porches..$50-$85. Graceland 6480.

4 AND 5 ROOM APTS.
AVAILABLE MAY 1.
1523 LUNT-AVENUE.
7000 N. PAULINA-STREET.
2000 ESTES-AVENUE.
1850 LUNT-AVENUE.
6900 HILLDALE-AVENUE.
1775 GRANVILLE-AVENUE.
For information and prices on these modern apts. see agent at each address, or call
J. R. RITCHIE,
ROGERS PARK 10113.

7 ROOMS, 3 BATHS
24 SCOTT-STREET.
BETWEEN ASTOR AND STATE-STS.
Elevator bldg., canvas walls, woodburning firepl., cedar clos., 3 master, 1 maid's bedrm., blt.-in shwr., butler pantry. Wab. 2637.

Ideal 4 Rm. Apts., $45
New modern bldg., large rooms, elec. refrig. Women will like these apts. SEE AGENT ON PREMISES.
2740 ARTHUR-ST.
C. Wallace Johnson, Inc., 7 S. Dearborn-st.

442 WELLINGTON
8, 9 and 10 rooms. Plenty of closet space; 4 and 5 baths; commission to brokers. See agent on premises or call Randolph 6171.

1628 LUNT-AVENUE.
4 rms.; lge., light, mod. apts.; 2 blks. to L and street car trans. Craftex walls, tile shower baths; very reas. rent. Inq. janitor or call Fra. 0353.
Chicago Realty Mgmt. Corp.

2335 COMMONWEALTH.
6 rooms, 2 bath apts.; elevator bldg. in Lincoln park off Fullerton. $120 month.
WILLOUGHBY & CO.,
CENTRAL 5050.

1442-44 LUNT-AV.
[CORNER GREENVIEW.]
4 and 5 rms. with sun parlor; excel. loc.; L trans.; redec., G. E. refrig. Inq. Jan., 1444 Lunt, or call Fra. 0353.

3520 LAKE SHORE-DRIVE.
One 4 room apartment for May 1 occupancy, at moderate rental. Overlooking park and drive. Spacious light rooms. Uniformed attendants.

3750 LAKE SHORE-DR.
4 ROOM APT., LOBBY FLOOR.
Facing the drive, park and lake. Very spacious and most attractive. $100.

BEAUTIFULLY APPOINTED 7 ROOM APT.; elevated building; 31 ft. living room; 3 baths; stall shower; north, east and west exposure; attractive rental. Apply resident mgr., 433 Briar-place. Buckingham 1131.

900-10 BELLE PLAINE—4100 NORTH. 5 rooms; newly decorated; General Electric refrigeration; well maintained building; $45. Agent on premises.

Attractive 5 Rm. Apt.; Reas.
655 BITTERSWEET-PLACE, NEAR LAKE SHORE-DRIVE. ALL TRANS.

943 CUYLER [EDGECOMB-PL.]—4 ROOMS, $42.50-$45. Modern, large rooms, elec. refrig. 1 block Sheridan L, bus and Broadway car. See janitor or ph. Bit. 1600.

1603-09 AINSLIE—NORTHWEST CORNER Ashland; 4 rms.; free gas and refrigeration; inadors; well maintained building; $45. Agent on premises.

5 and 6 Rms., 2 and 3 Baths.
Choice, roomy apts.; near lake, trans. 949 WINONA. JAN., OR CENT. 6610.

2339 COMMONWEALTH, 4-C—5 SPA. RMS., 2 baths, 2 exp's. wond. clos. space. Avail. on sublease to Oct. 1938, at 1936 barg price. Home 1 to 5 p. m., or call Div. 2339.

7 ROOMS, FACING LAKE.
Lg., lt. rms., 2 s. p., 2½ bths.; 4 bedrms. Now avail. $100-$115. 7714 Eastlake-terr.

1400 LAKE SHORE-DRIVE—4 ROOM APT. with living room, bedroom, dinette, and kitchenette, inc. in-a-dor bed, gas, light, and refrigeration, $82.50. Agent Whitehall 4180.

6 Rms., 2 Baths, Gar., $105.
Modern 2 apt. bldg. 7056 N. Oakley [Ellwood]. See owner or phone BIT. 1600.

6 SPACIOUS RMS.—BLOCK FROM LAKE; outside expos.; 2 baths; 2 sleep. pchs.; G. E. refrig.; natural firepl.; steam heated gar.; dec. to suit; long lease. Div. 3048.

5 RMS.—MOD. APT.; ENCLOSED SL. PCH.; stm.; refrig.; ivory woodwork. Gentiles. 1535 Ardmore. Apply Maley, Lon. 0942.

4 ROOMS—EASTWOOD NR. LINCOLN-AV. All trans., theaters, shops; elec. refrig., extra inador. Canning, Jun. 1114. Sun. 2433.

1454 WARNER—2D FL. 5 LGE. RMS., UP to date apt.; slpg. pch.; liv. rm. 15x20; din. rm. 15x18. Nr. Lakeview Hi. Hay. 3524.

4-5 ROOMS—1225 CHASE-AV.; LAKE AND park view; canvas walls, tile bath. New G. E. refrig. New stoves. Rog. Pk. 7844.

4 ROOM MODERN APARTMENT—ALL light outside rooms; free refrigeration. Call Mr. Aberg, Rogers Park 0458.

— — — — 511 ROSCOE-STREET — — — — 1st. 6 rooms, 2 baths, shwr.; mod., quiet. Priv. pchs.; ½ blk. yacht har. $90. Gentiles.

HI. GRADE 5 RM. APT., 6 RM. EFFIciency; 3d floor; canvas walls, tile bath. 5356 Glenwood-avenue. Sunnyside 6253.

6055 RIDGE, CORNER HERMITAGE—4 rooms; elec. refrig.; fireplace; bookcases; inador; shower; $45. Agent on premises.

— — — — 4825 N. HOYNE — — — — 5 lge. rms. and slpg. porch; nr. schls. and trans. Gar. avail. Assoc. Rlty., 2112 Lawrence.

5 ROOMS—REFRIG., ENCLOSED SLEEP. porch; near Thorndale L; rental $45. 1253 Elmdale. 3d apt. Ravenswood 4221.

4-5-6 RMS.—LIGHT, AIRY APARTMENTS; 1 block outer drive and park; all transportation. 743 Irving Park. Lake View 7671.

4608-12 NORTH HERMITAGE—3½ ROOMS; free gas, elec. and refrig.; inadors; well maintained bldg.; $50. Agent on premises.

5 RM. ATTR. APT.—MOD. ENCLOS. PCH. Nearly new bldg. Ex. trans. Mohawk 1082.

5-6 MOD. RMS.—REFRIG.; PORCHES; NR. Lincoln Pk.; $65-$70. 601 Fullerton-pkwy.

2553 SUNNYSIDE-AV.—4 ROOMS AND SUN parlor; available May 1. Keystone 5687.

2210 ROSEMONT [6300 N.]—4 ROOMS, shwrs., ref., 2 blks. surf.; adults. Lon.6955

550 ALDINE-AV.—4-5 ROOM APTS.; NEAR lake, school; excel. loc. and trans.; reas.

MODERN 5 RM. APT.; CLOSE TO ALL trans.; tile bath. 1436 Thome. Shel. 8465.

MOD. 6 RM.—SLP. POR., STM. HT., REFG., near park, gd. trans., $50. Lon. 2844.

1941 SEDGWICK—FIVE ROOMS, $33; 3D; steam heat; near park. Lake View 6480.

821-29 MONTROSE—4-5-6 RMS., $42.50 TO $60; comp. modern; gd. trans. Lon. 2821.

OAKDALE, 649—MOD 4½ RMS. ENGLISH basemt. G. E. refrig. $40. Sheld. 0100.

OAKDALE, 645-7—5-6 RMS. APTS. AIRY, light, el. ref. $42.50-$45. Sheldrake 4045.

917 MARGATE—5-6 RMS.; SUNPAR.; 2 baths; free refrig.; $60 up; beach, bus, L.

5-6 RM.—2D-3D FL.; ALL OUTSIDE; GOOD trans.; free refrig.; reas. 4556 N. Paulina.

7 LGE. RMS., 2 BATHS, SUN PORCH, 2D floor, cor. bldg. 5254 Wayne-avenue.

5 ROOMS—ENCLOSED PORCH; NR. TRANS. $52.50. Dwyer, 626 Aldine. Buck. 2292.

5 LGE LGT. MODERN RMS.—ELEC. REF., good transp.; reas. 1115 Lill-avenue.

6 ROOMS, PORCHES; GOOD TRANSPORtation and schools. 1314 Rosedale-avenue.

TO RENT—APARTMENTS—NORTHWEST.

General List.

3½ and 4 Rooms, $40-$42.50.
2922 N. SACRAMENTO.
Modern bldg. See janitor on premises.

One, Two, and Three Rooms.

2557-65 MONTROSE-AV.
3 room apts. Free refrigeration. $38.50. Inquire janitor at bldg. or call Fra. 0353.

2 RMS., $27.50-$30; IN-A-DOR; REFRIG.; ½ blk. to L at Lawrence-Kimball. 4810 Christiana. CANNING, Jun. 1114. Key. 1490.

Four, Five, Six Rooms, and Larger.

4 Attractive Rms., $40
Will decorate to suit, Electric refrig. Close to all transp. and shopping. AGENT ON PREMISES.
4008 POTOMAC-AV.
C. Wallace Johnson, Inc., 7 S. Dearborn-st.

4-5 Rooms, $40-$47.50
Well arranged apts., elec. refrig. Nr. schs. and churches. Will decorate. AGENT ON PREMISES.
5053 WAVELAND-AV.
C. Wallace Johnson, Inc., 7 S. Dearborn-st.

2823 WELLINGTON-AV.
Large 5 room apt.; 3d floor. Rear porch, refrig., redecorated; good trans. 3 apt. bldg. Inquire C. Johnson, 2836 George-street, or call Fra. 0353.

4124 N. KEDVALE-AV.
5 ROOM APT.; RENTAL, $65; includes refrig. and gas. Modern interiors, tile baths. Agent at building or call State 4670.

2457 LOGAN-BLVD.
4 room corner apt. Inador bed, G. E. refrigeration; convenient location; $43. See janitor or call State 4670.

3948 DAKIN-STREET.
4 modern rooms with inador and free refrigeration, $47.50. See agent at building or call State 4670.

NEW BUILDING.
5315-21 W. Giddings—5 large, light rooms, modern. See agent on prem., or call Kil. 7968.

2428 N. SAWYER-AV.
4 rms.; heated; slp. pch.; spacious, light, modern; 2d flr.; high grade bldg.; $47.50.

3301 CUYLER-AVENUE—ATTRACTIVE 4 room apts.; elec. refrig.; good trans. Will decorate to suit. Rent, $40. Agent on premises or phone Randolph 3477.

4 ROOMS, $40-$45.
3013 Logan-blvd.; newly dec.; elec. refrig.; ideal trans. See janitor on premises.

TWO 4 RM. APTS.—ONE 5 RM. APT.—Newly decorated, stm. ht., el. refrig.; corner bldg., N. W. side, very reas. to right parties; gd. transp. 3545 Fullerton-av.

3047 DICKENS—ATTRACTIVE 4 ROOM apts.; refrig. Will dec. to suit. $45. Agent on premises or phone Randolph 3477.

2367 NEWLAND—LOVELY MOD. 4 RMS.; bdrm., inador, fr. ref.; well kept bldg.;$40.

5 RM. APT.—STM. HT., CLOSED IN PCH.; nr trs.; $45. 5068 Hutchinson. Key.4583.

3520 N. HAMLIN-AV.—4 RMS. AND ENCL. sun porch; stm. ht., Frigidaire. $38.

$31-$36—5 BRIGHT SUNNY ROOMS; FURnace; garage. Mills, 5552 North-avenue.

LARGE 4 RMS.—EL. REFR., IN-A-DOR, GD. trans.; schls. $45. 3721 Cullom. Pen. 2726.

6 RM., SUN PCH., ELEC.; REFRIG.; JAN. serv. Ph. Humb. 7409. 2909 W. Logan-bl.

4 ROOMS, $40; GAS, LIGHT, AND REFRIG. Gentiles. 2745 N. Troy.

6 RS., OIL HT.; DOUBLE PLUMB.; HEATed gar.; very reas. 3944 Wrightwood.

5 LGE., LT. RMS. AND SLPG. PCH.; STM. ht., el. refrig.; reas. 3714 Wrightwood-av.

3343 N. CENTRAL PARK—4 LARGE RMS., pantry, G. E. refrig.; new. dec. Kild. 5305

TO RENT—APARTMENTS—WEST.

General List.

— — — 3 AND 4 ROOM APTS. — — — New building, G. E. ref., good trans.; some apts. from April. Bargain. All large, light rooms. Agent at bldg. 506 N. Hamlin-avenue.

One, Two, and Three Rooms.

1336-38 S. AUSTIN-AV.
Large 3½ rm. apts; mod.; redec.; refs. 1st and 2d floor. Inquire janitor or call Fra. 0353.
The Chicago Realty Management Corp.

3505 FRANKLIN-BLVD.—1ST.; 2 ROOMS and encl. sun pch.; stm. ht. Frigid. $26.

3451 DOUGLAS — 2 RM. APTS.; ELEC., gas, refrig. included. $35. Crawf. 7575.

Four, Five, Six Rooms, and Larger.

4834 W. CONGRESS—6 R. APT., ST. HT., janitor serv., Frig., double plumbing. Avail. May 1st. Ph. Mon. 0555 for appt.

3252 WASHINGTON-BL., 2D FL.—6 RMS.; dbl. plumb.; stm. ht.; Frig.; janitor serv.; inspect now. Phone Monroe 0555.

334-46 N. MASON—5 RMS.; ELEC. REFRIG. Well maintained building; $42.50. Agent on premises.

5 NEW BEAU., LGE., LIGHT—ULTRAmodern, canvas walls, colored shower stalls, double plumbing, 5 closets. 224 N. Pine-av.

S. W. COR. CRAWFORD AND GLADYS, 5 rms.; stm. ht.; $37.50. See janitor.

440 N. ST. LOUIS-AV.—1ST APT.; 4 RMS.; steam heat; Frigidaire. $38.

TO RENT—APARTMENTS—SUBURBAN.

NORTH.

Evanston—19 minutes to loop.

MODERN 5 LGE., LIGHT OUTSIDE RMS.; heated slpg. pch.; arched doorways; tile bath; L and surf.; rent $62.50. 1317 Brummel-st. Arm. 3990.

— — OUTSTANDING FOR PRICE — — 4 r. inador, 5 r., firep., $57.50-$80; 2 blks. Univ. Attrac. apt. Nr. L. bus. 803-Noyes-st.

Niles Center—34 minutes to loop.

5-6 RM. APTS., NILES CENTER, 9110 LA Crosse-av., 4831 Wright-terr., lge., lgt. rms., stm. ht. Elec. refr. Garages. $55. Dea. 7338

Wilmette—20 minutes to loop.

THIS 7 ROOM APT.
has the advantages of both the privacy and prestige of a house and the service of an apt.; 2 floor levels, natural fireplace, hot water heat, janitor serv. Garage incl. Best east side loc. Near L terminal. 731 Laurel or Globe Corp. Wabash 0332.

TO RENT—FURNISHED APARTMENTS.

(See Also Hotels and Apt. Hotels.)

SOUTH.

AT ONCE FOR SUM. OR LONG., $135 VAL. $100. Beaut. furn. 7 rm. apt.; gr. piano, fire plc., 2 pors., 1 bl. I. C., bus. Gentiles. Kenwood 2100.

5 ROOMS, $100.
7245 Coles-av. Beau. furn.; grand piano; tile bath and kitchen; 1 block lake, I. C.

DORNELL APTS., 5326 CORNELL—1 rm. pullmanette, 2 rm. dinette, $47.50-$52.50. New dec. Hotel serv. I. C. Fai. 9400.

2444 MICHIGAN-AV.—PRI BATH; CLEAN AIRY KITS.; free gas, elec.; $3-$7 week.

3911 ELLIS—1-2-3 RMS.; FURNISHED OR unfurn.; gas, ref. incl.; $32.50 up; all tr.

COMPLETE SERVICE—QUIET; L, SURF., R. I., bus. Cut rates.6818 Normal.Nor.6824.

LAKE PARK, 4917—CLEAN 1-3 RM. KIT. Frig.; $5 up. Elec., gas, linen free. I. C.

2 NICELY FURN. LARGE RMS.—BATH; frig., pch. Adults. $42.50. 7201 Princeton.

6634 UNION—3 NICE, CLEAN RMS.; FREE gas, elec.; suit. for 2 adults. $9 week.

4 RM. FURN. APT. — ELEC. REFRG.; steam ht.; $10 wk. 661 W. 63d-pl.

1 RM. KIT. APTS., SHOWER, BATH, FRIG., $7.50 up. Wil-Jen Apts., 6543 Cottage Gr.

TO RENT—FURNISHED APARTMENTS.

SOUTHWEST.

6339 S. CAMPBELL—1-2 RM. FURNISHED kitchnt. apts. $6 up. Free gas and refr.

NORTH.

ATTRACTIVE 8 ROOM APT.
Lake Shore-drive elevator building; wood burning fireplace; paneled library; good view of lake and park. 1 or 2 year lease. Gentiles. $300. Phone Bittersweet 2345.

4310 CLARENDON-AV.
5 rms., 2 bedrms., reception hall, sun parlor. Also 4 rm., modern, good furn. 53 bus.

4 RM. BEAU. FURN. APTS.—BEDRM., INador, liv. r., dinette, kit., $50 up; avail. now; no child.; also unfurn. 5559 Magnolia.

6 BEAUTIFUL FURN. RMS.—IN WELL kept 2 flat bldg.; all trans. In beaut. Ravenswood. See by appt. Ph. Jun. 1459.

BEAUTIFULLY FURN. 4 RM. APT., $60. Elec. refrig., gas and light incl.; nr. lake, L. 7108 N. Paulina, 2d. Well. 6116.

NEW AINSLIE APT. HOTEL—1-2-3-4- RM. apts., refurn., decor., hotel service. Strickly modern. $40 up. 1060 Ainslie.

SUBL.—6 RM. SUNPAR., 2 BATHS, GRAND piano, orientals, beach, bus, L. Edg. 8230.

CHOICE 3½ RMS.—FRESHLY DEC.; SHWR.; good trans., schl.; $55. 1656 Juneway-ter.

BEAU. FURN. 6 RMS.—CARPETED; TILE baths. Complete serv. $125. 5516 Kenmore.

2 E. BANKS—UNUSUAL APT.; 3 ROOMS, with kitnt. and bath; furn.; $85. Del. 9605.

1332 HOOD-AV., 6100 N.—ATTR. 1 ROOM, suit. 1 adult; maid, refrig., elev. $32.50.

1145 MORSE—"NEW" 2-2½ ROOM BEAUT. furn. sun apts.; 1 bll., lake, bus, L. $45.

EDGEMERE APTS., 5413 WINTHROP — 2 rm. kitchenette apts., $40 up. Edg. 2160.

4 RMS.—ATTR. FURN.; REFRIG., SHWR.; $55-$57.50; ½ bl. lake, bus, L. 1333Touhy

6 R.—NR. LK. NICELY FURN., COMPL. New. dec.G.E.refg. 814 Eastwood. Edg.4110.

BARGAIN—3 RMS., SLEEP. POR., BELLEvue-place, April 15-Oct.; ref. Sup. 2139.

944 MONTROSE APTS.—A FEW CHOICE 2 and 3 rm. apts. now available; $37.50 up.

ATTR. 7 RMS.—COMP. FURN.; GR. PIano, orientals, Venet. bl.; nr. lke. Lak.7255

WEST.

"THE CHATEAU"—1-2-3 RM. FURN. APTS. 24 hr. hotel swbd.; twin beds; best trans.; Gentiles. 330 N. Austin-bl. Vil.8500.Aus.1417.

SUBURBAN.

EVANSTON—HIGH GRADE BEAUTIFULLY furnished 4 rooms. View of lake. R. G. Raymond. Rogers Park 0458.

WANTED—TO RENT—APARTMENTS.

FURNISHED APT.—5 RMS. OR MORE, IN Sou. Shore district; 3 persons; May 1-Oct. 1 or part. Address L Y 585, Tribune.

WANTED—N. OR N. W., 5-6 RMS., 2 baths, occ. May 1; 1st flr. pref. Jun. 2714.

TO RENT—STORES.

South Side.

START A BUSINESS
in a good neighborhood. Have a fine shop now available. 7822 Cottage Grove-av. Complete, modern, and reasonable. Tri. 3835.

2 STORES—748 W. 103D; EACH 17X60, next to corner of Halsted; splendid loc. for groc. mart, tavern, etc.; reas. Bev. 9320.

229 E. 79TH-ST.—SUITABLE FOR BAKERY or liquor store. JAMES G. BARSALOUX & CO. Tel. Wab. 4522 or Nor. 1242.

2148 E. 75TH—MOD. HTD. STORE; LARGE apt. bldg.; gd. bus. section; Bargain: $35.

North Side.

1902 IRVING PARK-BLVD.
Large heated store; near L station and transportation. Corner. Redecorated. Reasonable rent. Inquire at Bldg. or Call Fra. 0353.

928 BELMONT—STM., NR. L STA. $75
3345 N. Clark, with 2 lofts...........$100
3535 Southport—Stm., A1 location $40
CARL N. WOLF, INC., 3266 N. CLARK-ST.

18 W. DIVISION-ST.—ESTABLISHED LOCAtion for high grade food shop, delicatessen or meat market. Randolph 3477.

CLARK, NR. DIVERSEY—ATTRACTIVE store bldg., 38x105 ft.; will divide; concrete basement. M. R. Herman, Central 7788.

4709-11 LINCOLN-AV.—NOW UNDER CONstruct. Ready April 15. 90 ft. deep. Opportunity for up-to-date furrier. State 5654.

44X80—STEAM; VERY REAS. 3158 N. Clark or Superior 5760, Apt. 105.

COR. RIDGE, WAYNE—4 STORES; EXC. loc. any line of bus. Rogers Park 1943.

STORE—NOW VAC., SUIT. FOR LARGE bus.; hotel and rmg. hse. dist. Linc. 4186.

STORE—1210 BRYN MAWR; LIVE BUSIness center at Broadway-Ridge. Del. 7519.

STORES—3165-3173 BROADWAY; CHAIN loc. See owner, I. Ettelson, 551 Belmont.

Northwest Side.

S. W. Cor. Fullerton-Cicero.
Excellent transfer corner; large space 32x61 in modern bldg.; remodeled recently; outstanding space on N. W. Side. Immediate possession at reasonable rent. WM. JOERN & SONS. Berkshire 3690.

ARMITAGE-AV., 5038—EQUIPPED AS REStaurant; low rent; equipment for sale; cheap. State 3155.

3941 IRVING PARK-BLVD.—STORE, 18X55. Suitable first class fruit and vegetable market. Rent $65 month. Randolph 3477.

2118 MILWAUKEE-AV.—60X20; SUITABLE 1st class dress shop, hat shop or shoe store; stove heat. Humboldt 0705.

LARGE HEATED STORE—GD. LOC.; SUIT. any bus. 3716-18 N. Cicero-av. Kil. 0347.

West Side.

20X125 STEAM; $75—310 S. HALSTED or Superior 5760. [Apt. 105.]

TO RENT—OFFICES AND SHOPS.

Central.

20 E. JACKSON BLDG.
BAIRD & WARNER MGMT., ROOM 800.
Private office and reception room.........$25
Large, light office, suitable for architect..$50
BETWEEN WABASH-STATE. HAR. 7490.

32 N. STATE, S. W. COR. WASHINGTON—One entire floor. Also attractive offices; north light; night service; center loop; single room furnished, $20; with reception room, $35 up; beautiful desk space; phone, steno. SWIGART & CO. Room 601.

DESK SPACE AND SPACIOUS PRIVATE offices, carpeted floors, new furniture, ideal surroundings, full service; reasonable rent; 2d floor. 100 North La Salle-street, or phone Mr. Nelson, Franklin 9400.

— FURNISHED PRIVATE OFFICE, $20 — RECEPTION ROOM; PHONE AVAILABLE. DESK RM., $10; BLDG. WELL LOCATED. 82 W. WASHINGTON-ST. ROOM 420.

FURN. PRIV. OFFICE—LIGHT COR. ROOM; carpet; secy. and phone serv. incl.; $17.50-$27.50. 203 S. Dearborn-st. Webster 1693.

WESTMINSTER BLDG., 110 S. DEARBORN. Exceptionally desirable daylight offices. FRANKENSTEIN & CO. CENTRAL 5753.

OFFICE STUDIO OR DISPLAY SPACE—P. O. in bldg.; low rent. EDWIN J. BOWES JR. & CO., 154 E. Erie-st. Whitehall 6026.

—LARGE SINGLE PRIVATE OFFICE—Furnished, $30. Room 1212. 30 N. La Salle-street.

INDIVIDUAL OFFICE & SEC. SERV., INC. Mail, phone, desk space. 201 N. Wells.

FOR ONLY $2 MO.!—MAIL-PHONE-DESK serv. Guar. 56 W. Washington, R. 514.

PRIV. FURN. OFFICE IN BEAU. SUITE—Secy. serv. opt. 100 N. La Salle, R. 2211.

RENT 2-3,000 SQ. FT. OFFICE—LGT. MFGR. Reas. 6th fl. 529 S. Wabash. Wab. 0300.

$1 MO. UP—MAIL-PHONE SERVICE, DESK space; reliable. 203 S. Dearborn, Rm. 902.

9 S. CLINTON-ST.—DESK SPACE, REAS.; secretary service if desired. Dea. 2992.

MAIL, PHONE, SECY. SERV., RECEP. RM., $3 up. Rm. 712, 100 N. La Salle. Dea.0367

PRIV. OFFICE WITH SECRETARIAL SERVice. Suite 1414. 1 N. La Salle. Fra. 1557.

TELEPHONE, SECRETARIAL SERV., INC. Mail-phone, desk space. 333 N. Michigan.

Outlying.

LGT. AIRY OFCS.—MOD., LGE.—SM. LIVE Howard-Clark dist. Mr. Tanner. Bri. 9002.

TO RENT—OFFICES AND SHOPS.

Outlying.

FIVE RM. OFFICE SUITE,
6802 S. Halsted. Attr. quar. over cor. drug store. Low rent. L. Graff. Engle. 2025.

LGE. AND SM. DAYLITE ELEVATOR. Janitor serv. 3325 Lincoln-av. Buc. 2773.

MOD. OFFICE SPACE, LIVE BUS. CENTER. 5604 Ridge-av., cor. Bryn Mawr. Del. 7519.

WANTED—STORES, OFFICES, LOFTS.

LOCATIONS WANTED FOR ICE CREAM stores. Call Lawndale 2796.

WANTED—GOOD LOCATION FOR TAVERN or nite club. Call Vinc. 10280.

CORNER FOR DRUG STORE—NEIGHB. OR transit. Address D M 424, Tribune.

TO RENT—OTHER CITIES.

STORE—17X122; EXCEL. LOC. FOR HIGH class ret. bus. In heart of booming city, 105,000 pop. $250 mo. and pct. on gross. ADDRESS J S 42, TRIBUNE.

INDUSTRIAL PROPERTY.

FOR RENT—25,000 SQ. FT.; EXCELLENT for light manufacturing or industrial use. Freight elevator, shipping platform, garage for trucks. Location 9 East Ohio, corner State and Ohio, 10 minutes from loop. JOHN E. COLNON & CO., INC. 208 S. LA SALLE-ST. FRANKLIN 5252.

2141 NORTH-AV., 2D FL.—45X75 FT. HT., exc. light. Rent reasonable. 3rd flr. 10,000 ft. Ht. Spk. Fgt. Elev. Rent. $140. mo. Mohawk 2200, Gozder.

5916 NORTHWEST-HIGHWAY—FOR SALE or Rent—1 sty. brk., 13,000 sq. ft. Adjoining vacant available. Also switch. Henry G. Zander & Co., 110 S. Dearborn-st.

FOR SALE—2 STORY AND BASEMENT factory building, 25x108 ft. Floor load, 125 lbs. Corner location. 2835 N. Western-av.

FOR RENT OR SALE—NORTHWEST SIDE. 1 story bldg., 117x138; heating plant, skylight. HART & WHETSTON. State 8270.

IN THE LOOP, 1,200 SQ. FT., TO RENT, lgt. mfg. space. Plenty sunlight. New. dec. $50 mo. Inq. Lydickson, 189 N. Clark-st.

TO RENT—GROUND FLOOR: 6,000 SQ. ft. 212 N. Ogden nr. lake; good light; May 1. Rent reas. Multi. Elec. Mfg., Canal 3662.

LOFT TO RENT—5,000 FT. LITE, SPRINkled, heated; freight elev.; exc. trans. See janitor, 1720 Damen, or Fairfax 1426.

— — — 5 MIN. FROM LOOP. — — — Office-Warehouse space; sw. track, parking; fine loc., trans. Edw. Lasham Co., Vic. 8100.

MUST SACRIFICE MODERN FACTORY building and equipment for quick turnover. See owner, 2020 Holly-avenue.

17,000 FT. FLR. IN OPERATED SPKLD. bldg.; switch track, elev. Randolph 1828.

1,000-3,000 SQ. FT. MFG. SPACES; NR. loop. A.C.-D.C. curr. Chittick,Inc.Ran.2380.

TO RENT—SPACE FOR LIGHT MANUFACturing. 1920 Larrabee-st. Div. 8990.

HODGE, NICOLSON, AND PORTER, INC. FACTORIES-WAREHOUSES. STATE 7755.

15,000 SQ. FT.—MODERN ONE STORY; LOcated N. W.; zone mfg. Randolph 2311.

OFFICE FURNITURE AND DEVICES.

— — — LARGEST SELECTION — — — AT LOWEST PRICES. Used high grade desks, chairs, filing cabinets, transfer cases, safes, Kardex time clocks, Address. machs., cabts., frames, Mimeograph. WE BUY & SELL. 39 N. Halsted. Hay. 2730.

500 STEEL LOCKERS, STEEL SHELVING storage cabinets steel desks, chairs. CENTRAL. 20 W. Hubbard. Del. 8495.

TYPEWRITER, DESK AND CHAIR; 36 IN. fireproof safe, adding mch., filing cabinet. Perfect condition. 3021 Lincoln-avenue.

TYPEWRITER, $10; DUPLICATOR, $12; Dictaphone, $25. Pruitt, 172 N. La Salle.

WE BUY AND SELL — KARDEX OFFICE furniture. 1110 S. Wabash-av. Web. 3711

NEW, USED DESKS, CHAIRS, TABLES, FILing, transf. cases. 160 W. Lake. Ran. 0123.

40 DESKS, 90 CHAIRS, STEEL FILES, b'kcases, steel shelv., tables. 3917 Sheridan.

WANTED—OFFICE FURN. AND EQUIP. IN expansion of bus. No dealers. Ran. 4780.

BARGAINS—EXEC. DESKS, FILING EQPT., bookcases; storage cab. 172 W. Monroe.

WE BUY AND SELL OFFICE FURNITURE. 1027-29 MADISON-ST. SEELEY 2056.

EVERYTHING FOR THE OFFICE — NEW or used; at reas. prices. 236 W. Lake-street.

LARGEST COMPLETE STOCK NEW-USED. Kendrick, 218 W. Jackson. Cen. 4325.

STORE AND BAR FIXTURES.

STORE FIXTURES, TAVERN FIXTURES, hamburger and lunch equipment; large stock, new and used. The lowest prices Easy pay. Chas. Bender Co., 608-14 N. Wells.

BUTCHER COUNTERS, 28 FT. BROMANN Brothers; model base and front; complete with coils and machine; no reasonable offer refused. 551 W. Washington-street.

FOR STORE EQUIPMENT, NOVELTY FURniture and special cabinet work call Humboldt 6427. Factory prices.

HAVE 6 AND 8 FOOT REFRIGERATOR counters; also soda fountain; cheap. 220 W. HURON-STREET. OPEN SUNDAY.

BEAUT. CIRCLE BAR, COMPL. EQUIPPED. Chicago Store Fixture Co., 1708 S. State.

MANICURE TABLES, $5; DRYERS, $7; wav. mach., $45; used. Paidar, 1120N.Wells.

BUSINESS PERSONALS.

FREE HAIRCUT, FIN. WV., MARC. DAILY Exc. Sat. 9-4; Wed.-Fri. to 8 p. m. Hair dye, Wed. 1-6. Perm. wv., new mtls. daily, $1.50; Mon., Tues. spec. $1. incl. shmp., set, trim. Special every Thursday $1 facial for only 50c, including FREE makeup to suit YOU. DeLee Univ., 30 W. Wash. Cen. 8225.

CROQ PERMANENT — SHAMPOO, SET, rinse, guaranteed $1. Inecto hair dye $1.50 comp.; free marcel wave. HEIM Loop, 6 E. Lake. Also South, 1019 W. 63d.

FREE MARCEL OR F. W. DAILY AND Mon., Wed., Fri. eve. Free haircut daily. Fri. eve. Free manicure daily. Wed. eve. Exp. supervision. 140 N. State-street, 5th floor.

BOATS, YACHTS, ETC.

SACRIFICE 28 FT. GARWOOD SPEEDboat, 200 h. p. Sterling petrol motor; de luxe extras; must sell; $700. Municipal Pier, Door 102, No. 39C420, or call Spa.1240

— — — O. K.'D USED BOATS — — — GAR WOOD AND BURGER SALES. DOOR 102, NAVY PIER.

USED AND NEW MOTORS; GUNS REpaired. Vodrazka, 3359 W. 26th-st.

CHAMPION DISTRIB — JOHNSON DLRS. Maypole, 5901 W. Madison. Col 6626.

INSTRUCTION.

Work for "Uncle Sam"
Many 1937 appointments. $1,260-$2,100 first year. Men—women. Prepare now for next Chicago examinations. Influence unnecessary. Common education sufficient. Full particulars list jobs and sample tests—FREE. Write today sure. Franklin Institute, Dept 116-F Rochester, N. Y.

OPPORTUNITY—FINE VIOLINIST WILL teach at your home $1 lesson. Address D M 355, Tribune.

CLOTHING, FURS, ETC.

— — — PHONE LAKE VIEW 6820 — — — Highest cash prices paid for men's clothing, ladies' fur coats; will call promptly. LAKE SHORE TAILORS, 4042 BROADWAY.

HIGHEST CASH PRICES PAID FOR MEN'S used clothing; ladies' furs. Bring them to 2624 N. Clark or phone Div. 2794. Will call.

HIGHEST CASH PRICES PAID FOR MEN'S used clothing, ladies' furs. Bring them to 4545 Sheridan-rd. Ph. Edgew. 7630. Will call.

HORSES, HARNESS, AND WAGONS.

HORSE VAN FOR SALE.
G. M. C. model T-73-A cab-over tractor, with 5 speed overdrive. Special built Fruehauf 10 horse van. Portable stalls. Suitable for general hauling by removing stalls. Overall length 29'6". All equipment new July, 1936. Driven 2,500 miles. For details write C. M. Warner, Clinton, Illinois.

COAL AND WOOD.

WE GET REPEAT ORDERS FOR OUR HIGH grade coal. $4.75 to $6 ton; deliver anywhere. Call—day or night—Kedzie 3882.

NEW WOOD, SMALL PIECES, $3.75 LOAD. 20 bags, $2. Deliv. Seely 0677.

REAL ESTATE—APARTMENT BLDGS.

South Side.

FOR THE AVERAGE FELLOW Who wants the protection of low housing cost this 2 apt. brick fills the bill! Priced at $5,000 for quick sale by estate. Must be all cash, but if you have $1,500 we can finance the balance with monthly payments of only $30 including interest. 5-5 rms., steam heat, 2 car garage, located at 6750 S. Prairie-av. Interior shown by appointment only. Phone Radcliffe 7300. DONALD F. MOORE, 7748 S. ASHLAND-AV.

8040 S. GREEN—$8,500.
2 sty. brk., 1st flr., 5 rms. and encl pch. 2d flr., 6 rms., incl. front and rear pchs. 2 car brk. gar., elec., refrig., 35 ft. lot. St. Leo's parish. Poss. 1st apt. July 1st. Mr. Jegan. DRAPER and KRAMER, Inc., 9109 S. Ashland-av. Cedarcrest 1800.

— SOUTH SHORE 3 APT. BARGAINS — 3-6s, 3 gars., $15,500; cash $2,800. 3-5s, 3 gars., $13,000; terms. 3-6s, 3 gars., $16,000; 50 ft., sd. dr. DANIEL J. O'CONNOR. JEFFERY AT 79TH. SOUTH SHORE 0633.

YOU BARGAIN HUNTERS.
$1,500 cash buys Englewood 6 apt., 6 and 7 rms., built-in tubes, tile floors, white woodwork, 3 car brick gar. Marquette-road, nr. Harvard-av. Pr., $13,000. Fairfax 2525.

SURVIVING HEIR OF LATE OWNER makes attractive price on pressed brick 2 flat, 6806 Calumet-av., 5-6 rooms, mahogany trim, elec. refrig. Steam heat with oil burner. 30 ft. lot. Pr. $6,000. Call 1st floor or McClun, 217 W. 63d-st. Went. 1845.

8 APARTMENT—4 5'S AND 4 4'S. GOOD locaton, corner lot; elec. refrig. A bargain at $19,000. JOHN McCARTHY & CO., 1405 W. 63D-ST. REP. 5000.

GREAT OPPORTUNITY FOR WORKING man—2 flat brick building; best condition; 2 blocks from Douglas Park. It's a steal for $2,900. Need $1,000 cash. DOMBROU, 1615 W. 51st-street. Grovehill 0300.

2 FLAT BRICK—STOVE HEAT, GARAGE, near R. I. and surface. $4,000; $500 cash, balance terms. Barrett Bros., 9041 S. Ashland, Ced. 1600.

2 FLAT FRAME, CEMENT BLOCK FOUNdation; h. w. heat; 50 ft. lot. Vicinity 88th and Halsted; $4,900. Rad. 4150.

ROSELAND—WELL LOC. 6 FLAT, ALL 5'S. Cost $35,000; price $12,500. No agents. Austin Wilson, 11053 Homewood-av. Bev.4850

2 APT., BR., 5-5; ST. HT. EL. REF., 2 CAR br.gar.; $3,500 cash, bal. tms. 7916 S. Ada.

SAC. TO CLOSE ESTATE—2 FLAT FRAME; vic. 46th-Emerald. For details, Yards 4792.

$9,500—VIC. 82D-SANGAMON; 2 FLAT brk., 6 rms.; refrig.; gar.; tms. Ste. 3601.

Southwest Side.

2 Flat Brk. Goes for $5,000
loss. Nice rms., sun par., stm. ht., 2 car gar.; nr. 63d-Kedzie. Price cut to $7,300. Owner needs some cash quick. No agts. Rep. 1689.

OPEN TO OFFER ON 4-5 RM. APTS.—OCtagon frt., mod. plbg., 4 car brk. gar., pvd. alley. Act now! Wilken, 3017 W. 63d.

North Side.

6 FLAT BRK., 5 RM. APTS.; SUN PAR., elec. refrig.; 5 car brk. gar. Nr. Halsted and Addison, $16,500. John Haderlein and Son, Inc., 3049 N. Ashland-avenue. Lake View 4666.

2 APT., HI. GRADE RAVENSWOOD 5-5 rooms, with sun parlors, hot water heat, oil burner, 2 car brick garage; lot 30x152. Price $9,000. 4911 N. Winchester-avenue.

OCTAGON FRONT 3 APT.—8 YEARS OLD. 3 sixes, 3 car brick gar. $5,000 cash. Price $15,000. Rent $62.50 per apt. All rented. Nordlie, 5545 Lincoln-avenue.

LIQUIDATING ESTATE—6 APT. BRICK, three 4's and three 5's; steam heat; front and rear apts. Location Addison-Halsted. Priced to sell, $12,000. Rav. 4222.

$1,000 CASH REQ.—3 FLAT BRK. 5 RMS., 2 car gar., Oakdale nr. Lincoln; bal. like rent. Dirks, 1166 Diversey. L. V. 1410.

HIGH GRADE 2 APT., OCTAGON FRONT. Devon-Western; 6 rooms, tile bath, kitchen. Priced to sell. Hofmann, 6408 N. Western.

2 FLAT—4½ RMS., FINE COND., H. W. ht.; pr. $5,800; $1,000 cash. Lon. 5332.

18 APTS.—16-5S AND 2-4S; LARGE LOT. Price $25,000. Terms. Sheldrake 8602.

2 FLAT BRK., 2 HTG. PLANTS. NR. ADDIson-Damen, E-Z terms. Dette. Buc. 2015.

MODERN DEVON-WESTERN 2 APT., 5-5, garage; only $10,500. Briargate 3508.

Northwest Side.

CHOICE CORNER 38 APT., NEAR KIMball and Lawrence; 2-3-4 rooms; excellent condition. Price $105,000. Cash $15,000. ADDRESS M L 248, TRIBUNE.

1½ STORY 2 FLAT, ASBESTOS SHINGLE covered, furn. ht. Wide lot, extra long. Beau. loc. $4,750, terms. ACME REALTY. 4126 Milwaukee.

LOGAN SQUARE DISTR.—6 APT. BRK. Three 4s and three 5s; loc. nr. Logan Square L. Priced to sell, $14,500. Rav. 4222.

8 APT. COR. BLDG.—NR. ADDISON-CICERO; $10,500; $3,500 req.; inq. 4006 Division.

2—6 RM. FLATS—2 HEAT. PLANTS; ONLY $4,750; $500 req. Inq. 4006 W. Division.

West Side.

13 FURN. 1 RM. KITCHENETTES; INcome $1,650 yr.; pr. $4,500; across Weiboldt's. 1525 W. Adams-st. Central 9376.

OWNER WILL SACRIFICE FOR CASH—1225 S. Harding-av., 2 story stone 7-8 rms., any reas. offer accepted. E. J. Puta. And. 1588.

SACRIFICE 2 FLAT BRICK; H. W. HT.; 5 and 6 rms.; only $4,500. 4029 Wilcox-st.

REAL ESTATE—BUSINESS PROPERTY.

South Side.

LIQUIDATING ESTATE—2 STORES AND 2 apts. Frame bldg. on Wentworth-av., nr. 55th-st. Priced to sell, $2,500. Rav. 4221.

North Side.

PETERSON-AV. JUST WEST OF WESTERN-av., 25x125. There is demand for stores in this block now. Rand. 3303.

1 Story Stores—Nr. L Station.
6552-4 SHERIDAN RD.—1 story brick, three modern stores, present rental $4,500, can be increased. Stove heat. Part trade. $50,000. R. M. O'BRIEN & CO., 111 W. Washington-street. Rand. 3062.

3½ STORES, 1 APT., 81 FT. FRONTAGE. Imp. bus. prop. Reas. 4322 Lincoln-av.

Northwest Side.

MODERN 2 STORY BRICK STORE AND Flat—Garage; 5822 Diversey; $8,500; ½ cash. Broomell Bros., Randolph 9121.

REAL ESTATE—HOUSES.

South Side.

If a Home Is Your Hobby
You'll enjoy 1037 E. 49th-st. 8 rm house, 3 baths, located in the most exclusive south side neighborhood. Convenient to pri. schls., I. C., bus, street car. Lge. recreation rm., 1935 heating system, new hot water plant just installed, new roof. Shown by appt. only. James J. Parker, exclusive agent, 110 S. Dearborn street, Franklin 2632.

COMFORTABLE 5 ROOM HOME ON VALUable 39 ft. key lot. Furnace heat. Refused $9,000. Now $3,250. 7846 St. Lawrence-av. McClun, 217 W. 63d-street. Went. 1844.

PHYSICIAN—MUST SACRIFICE, 10 RM. Drexel-blvd. home; steam heat; near new school; L and bus. Income. Drexel 0155.

7 RM. BRICK BUNG.—H. W. HT.; GOOD trans.; $7,000; $1,800 dn. 7233 Bennett-av.

7 RMS., 1½ BATHS, 4 BEDRMS., $7,500. Terms. 5 rms. brk., $3,800. S. Chi. 6727.

6 RM. BRK. BUNG.—2 ADDL. RMS. IN attic; $1,500 cash, bal. easy. 8121 Bennett.

Southwest Side.

ESTATE OFFERS MARQUETTE-RD. COR. pressed brick [all around] residence; oil ht., tile bath, natural fireplace; comfortable and homelike; 2 extra bedrooms up; 2 car brick garage. Cost $26,000. Price $9,500! Will furnish statement. F. H. HALVORSEN CO. 3145 W. 63D-ST.

6 Rm. Brk. Bung., $4,950.
Modern thruout; automatic hot wat. htr.; 2 car gar.; wide lot. Best buy in Marquette Manor dist. Terms arranged. Owner leaving city at once. Agts don't ans. Rep. 5379.

BARGAIN—NR. ST. RITA'S, 60TH-WASHtenaw, $800 dn. balance like rent. Modern 6 rm. brick bungalow h. w. ht., garage. Manor Realty, 2532 W. 63d. Hem. 8300.

6 RM. BRICK BUNGALOW—MARQUETTE Manor; h. w. ht., settling estate, $4,500. Collins, 3251 W. 63d. Prospect 9163.

North Side.

BEAUTIFUL RAVENSWOOD MANOR BRK. resid.—7 rms.; solarium, master bedrm., 2 baths; oil ht.; elec. refrig.; nice yard; painted basemt. Owner leaving city. Price $11,000. Walter T. Larson, 5157 N. Clark, at Foster.

—ON MAPLEWOOD-AV., NEAR DEVON—5 rm. brick bungalow; heated slp. porch; natl. fireplace; 2 car garage; 33 ft. lot; beautiful rock garden. Reasonable; terms. Hofmann & Co., 6408 N. Western. Bri. 4000.

9 RMS., DBLE. PLUMBING; STM. HEAT; 3 car garage. Lot 37½x125. Price $5,000. 3442 N. Marshfield. Buc. 2773. Mr. Starr.

8 RM. RES.—IN ROG. PK. 2 TILE BATHS, shower stall; very mod. Near L and lake. A real buy at $11,500. Hollycourt 1501.

5 RM. BUNG.—40 FT. LOT, SIDE DRIVE, garage, $3,500 cash down. See this today. 7203 N. Western-avenue. Rogers Pk. 1614.

$5,200 FULL PRICE. 5 ROOM BRICK BUNgalow, h. w. ht.; near Addison-Cicero. Immediate poss. Phone Randolph 0960.

7 ROOM HOME, EDGEWATER, $600 DOWN, bal. like rent. Address C P 219, Tribune.

Northwest Side.

SACR. MOD. 5 RM. BRICK BUNG.; LARGE lot, gar., nr. Cicero and Palmer. Easy terms. Rappold 4964 Milwaukee. Kild.3361.

9 ROOM HOUSE — COMPLETELY FURnished; good for rooming house or large family. 1637 N. Oakley-avenue.

OCTAGON FRONT 5 ROOM BRICK BUNgalow. Sacrifice at $5,500; half cash required. Geo. R. Hanson, 3634 N. Cicero-av.

NICE 5 ROOM BRICK BUNGALOW. OCTAgon front. A very cozy little home Price $5,500. Address M B 219, Tribune.

ATTR. 5-6 RM. BRICK BUNGALOWS; NEAR school, churches stores; $5,750 up. A. J. SCHORSCH & CO., 6059 Irving Park.

5 RM. BRK. BUNG.—OCT. FRONT, H. W. ht., gar.; $4,850; tms. 5751 Irving-Pk.-bl.

LOOK—5647 PATTERSON 5 RM. BUNG., furn. ht. For particulars, 4006 W. Division.

BRICK HSE.—FURNACE HEAT; GARAGE. Price $4,800. Owner, 1522 N. Avers-av.

REAL ESTATE—HOUSES.

Northwest Side.

BRICK BUNGALOW.
5 rms., encl. pch., cor. lot, furn. ht., 3 car gar., nr. stm. and surf trans., $2,100 cash, bal. HOLC mtge. For this and other bargains see Leroy F. Washburn, 4201 Elston.

— VACANT NOW—MOVE IN AT ONCE — $750 cash, balance like rent. 5 room brk. bungalow, brick garage. $5,250. KEENEY, 5612 North-av. Merrimac 4300. Open evenings till 9—all day Sunday.

ATTRACTIVE 5 RM. BR. BUNG.—2 CAR gar. Ideal neighborhood. Cash $600, bal. E. Z. monthly terms. For appt. phone Avenue 2200.

3321 N. RUTHERFORD-AV.—DISTINCTIVE, individual, unusual English home. OPEN SUNDAY UNTIL 6 P. M. A. J. SCHORSCH & CO., 6059 Irving Park.

— — — — 4041 N. HAMLIN-AV. — — — — 8 rm., 2 story res.; furnace ht.; 2 car gar.; side dr.; wide lot; only $6,500. For inspec. see Block & Syms, 4409 Milwaukee-av.

2 UNDER CONSTRUCTION.
$5,475; French and Dutch colonial. Complt. about May 1. Address M B 54, Tribune.

1½ STORY FRAME—5 AND 3 ROOMS. HOT water heat 1st floor, stove ht. 2. 50 ft. lot; 2 car garage. Price $4,500. GREGOR, 4200 Lawrence. Palisade 1461.

5 ROOM BRICK BUNGALOW—38 FT. LOT; hot water heat; 2 blocks to large school. 3241 N. Oketa-avenue near Belmont. Move in at once. Price $4,250. Terms. Ran. 9121.

MOD. BUNGALOW, BY OWNER. SEE TO appreciate. Bargain. 5239 Wrightwood.

HOUSES BUILT TO ORDER.

LET
Associated Home Builders
plan, design, arrange the financing and building of your new home. Pay like rent. 4510 W. HARRISON-ST. KEDZIE 5101-5102.

5 RM. RES. ENG. STYLE, $5,500—BUNG. Eng. style, $4,750. Doniny Constr. 4049 W. Grenshaw-st. 8-11 a.m. 5-9 p.m.Sat.Sun.all day.

ON YOUR LOT—5 RM. ENG. BUNG., COMP.; $4,950. Kaminski Const. Co., 5947 Milw.-av.

WE DESIGN, FIN., BUILD YOUR HOME. Radcliffe Co., 7435 Cottage Gr. Tri. 9697.

REAL ESTATE—VACANT.

South Side.

MUST SELL SEVERAL LOTS TO LIQUIdate a trust; ripe for new homes in fine districts; all inprov. in. Priced for quick sale. Address M B 535, Tribune.

CORNER LOT—60X125 ALL CLEAR. MAKE best cash offer; no trades. Owner. Address J O 28, Tribune.

95TH-ST. 54 FT. COR., COST $17,000. WILL sac. for $5,000. Beverly 6802.

Southwest Side.

CLOSE IN—50X132 FT. LOTS, ONLY $250; sidewalks, gas, elec. in, paid; no assessm.; taxes paid; title clear; $2 down, $2 a week. Frank De Lugach, 2339 West 95th-street.

North Side.

FINEST LOCATION IN ROGERS PARK—100x187. A real sacrifice. Shel. 7094.

Northwest Side.

BUILDERS ATTENTION—CHOICE COR. 85 foot front. N. W. $1,600. Graceland 6792.

CORNER LOT, WOODED, EDGEBROOK. 88X152. Clr. $1,600. Address D T 440, Tribune.

SAC. MY $2,700 SAUGANASH LOT FOR $700 cash, act quickly. Lon. 2844.

REAL ESTATE—OAK PARK—AUSTIN.

6 RM. 2 STORY RESID.
Living rm., 22x15; dining rm., 30x15; 3 bdrms., 1 lg. master bdrm.; plastered bsmt.; beau. decor, barroom, fully equip.; screens, storm windows, new awnings for entire house. Must be seen to be apprec. 1614 Newcastle.

MODERN BUNGALOW, BRICK, SUNPARlor effect. 5 rms. and glazed sleeping porch. Extra large rms., hot water heat, wide lot, price $6,200. Tms. Call R. Hovey. JOHN T. WHEELER & CO., 33 S. Clark-street. Franklin 1424.

BEAUT. COR. 5 RM.—VEN. BRK., CANV. walls, lrg. attic; gar.; S. Kenilworth. ALSO 8 rm. brk. house, S. Elmwood; lot 37x125; HOLC loan less than rent; 2 blk. L. United Realty, 6042 Roosevelt-rd., Oak Pk. Euc.774.

NEW COMPLETELY INSULATED AIR cond. brick res.; 4 bedrms.; 2½ colored tile baths; just being completed. Builders. 6557 W. North-av. Mer. 3910-Euc. 2017.

BRICK BUNGALOW—BARGAIN, $5,750; 5 nice rooms, glazed pch., brick fruit cellar, fine N. Oak Park location; $500 down. ALEX M. DAHL. 131 N. RIDGELAND.

THIS CHOICE 2 FLAT, 6-6, IN EXCEL. CONdition; 2 h. w. plants and 2-c. garage; only $9,000; on Lotus-av., nr. North-av. Kling, 5448 W. North-av. Merr. 9600.

CORN. 6 RM. RES.—GAR.; H. W. HT.; LOT 38x125; $6,500; $2,500 HOLC, $35 mo. Rausch & Pfeuffer, 5831 Madison, Aus. 1360.

544 SOUTH EAST-AV.—CORNER 7 ROOM resid.; must be sold. Keys at 834 S. Oak Pk.-av. Euclid 905, Mansfield 7444.

WASHINGTON-BLVD., OAK PARK—24 apartment. Income $12,500. Price $56,000. STEPHENS, 20 LAKE-STREET, OAK PARK.

5 RM. BUNGALOW ON HAYES-AV., NEAR Thomas-st. Only $5,500. Austin Realty Co., 811 North Cicero-avenue.

REAL ESTATE—SUBURBAN—SOUTH.

General.

STOP PAYING RENT.
This 5 rm. hse. on large lot to be sold for less than replacement value. Water, gas, elec., cement walks, base., furnace. 39 min. to loop on R. I. R. R. Price $3,850. Sm. down pymt. Easy mo. pymts. Address D F 496, Tribune.

$150 CASH, $10 MO. BUYS 8 LOTS, INcluding corner, near I. C., elec. and bus. Full price $950. Address L Y 76, Tribune.

7½ ACRES ON I. C. ELEC. HARD ROAD. High rolling. Ideal for garden, poultry farm. $1,875. $200 down, $16 mo. Pro.1139

BUY 5 ACRES, BUILD OWN HOUSE; NEAR I. C., between Governor's hiway and Crawford; elec., streets; $100 down. Hem. 2159.

Beverly Hills—24 minutes to loop.

8 RM. BRK. HOUSE; TILE ROOF; LG. LIV. rm., nat. firepl.; din. rm., brkfst. rm.; tile kit., lavat.; 2 glazed back porches on 1st fl.; 4 bdrms., 1½ tile baths, lg. glazed sleeping porch on 2d; recreation rm.; lavat. in basement; oil ht.; 2 car brk. gar. Nr. 108th & Prospect; $16,000; priv. party. Cedar 0884.

A SNAP—PROSPECT-AV. AND 108TH-ST. 50x160; $30 ft. Ficklen, Bev. 6800.

Midlothian—39 minutes to loop.

4 RMS. AND BATH—60X132; NEWLY deco.; gar.; large back pch.; chicken hse.; $2,350; $200 dn., $20 mo. 3747 W. 147th-st.

5 RM. BUNGALOW AND BATH; 60X132; basement; furn. heat., incl. pch. Only $3,500; $500 dn., $25 mo. 3747 W. 147th-st.

MOD. 5 RM. BRICK BUNG.; 2 CAR GAR. A barg. $3,950. 14914 So. Hamlin-avenue.

REAL ESTATE—SUBURBAN—S. W.

General.

5 BEAUTIFUL ROOMS
$3,850—$350 DOWN.
All impr. paid for. Only 39 min. from loop. R. I. transp. This is a real buy. Phone today for more information. Fra. 2040. L. H. Lahon, 945 W. 78th-street.

REAL ESTATE—SUBURBAN—NORTH.

General.

JUST A FEW HUNDRED DOLLARS CASH—Big 2½ acre farm near Belvidere-road and Skokie-blvd.; walking distance Wilson station public school. Price $375; $100 cash, $3 mo. Address D T 550, Tribune

Evanston—19 minutes to loop.

BEAUTIFUL COR. 10 RM. HOUSE, COMplete press. brick and stone trim. Large lot. 2½ baths. h. w. vapor heat, oil burner, 2 car gar., studio liv. rm., wood burning fireplace. Will sacrifice at ½ of original value. Convince yourself by inspecting premises. Call owner Rog. Pk. 1333; or might lease to responsible party.

WHITE FRAME, $12,500.
Mod. 4 bedrm. home in excellent cond.; tile bath, break. room; fireplace; 2 car gar.; located in Lincolnwood; near school and trans. Reasonable terms. D. C. Boyer. Gre. 2700.

NEW 5 ROOM BRICK—TILE BATH AND kitchen. $8,875 Rog. 0271.

JUST COMPLETED—7 RMS., 2½ BATHS, 2 car garage; gas heat. Greenleaf 7220.

Glencoe—30 minutes to loop.

6 RM. RES.—OVER ACRE; NEAR SCHL. Ideal loc.; real buy. $8,500. Winn. 253.

Highland Park—34 minutes to loop.

HIGHLAND PARK HOME FOR PEOPLE modest income; 2 sty., 3 bed rooms, attached garage; nearly half acre trees; city water; street gas, electricity in and paid for; possession 2 weeks; new heating plant; also bath room, in fact everything in tiptop shape; 10 minutes walk to electric and C. & N. W. R. R. depot. Price $5,750; $750 cash. Address D M 580, Tribune.

6 ROOM BRICK RESIDENCE—ONLY 9 years old; 2 tile baths; fine condition; price $15,500, $4,000 down. Lloyd Realty Co., 139 North Clark-street. Central 8311.

Kenilworth—28 minutes to loop.

A Really Magnificent Home.
In East Kenilworth. English type attractive exterior, entirely modern; 10 comfortable rooms, 3½ baths, library, sleeping porch. Oil heat. 2 car garage. On beautiful wooded corner lot, 100x175. Within 3 blocks of transportation and school. Immediate occupancy. Outstanding buy. Attractively financed, with reasonable down payment. Open for inspection every afternoon, 2 to 5:30 p. m. 338 Melrose-avenue. Ph. Rog. Pk. 1727.

556 GREENWOOD—CHARM. ENGL. BRICK; 4 bedrms., 2 tile baths, porch, oil, attach. gar.; 80x165; only $16,500. Kenil. 5288.

NEW HOME—631 PARK-DRIVE. OPEN FOR inspec. 6 rooms, 2½ baths, oil heat.

7 ROOM, 3 BATH, 2 CAR; NEAR LAKE. No brokers. Address D M 503, Tribune.

Niles Center—34 minutes to loop.

— — BUNGALOW—2-3 APT. BLDGS. — — NILES WESTCHESTER REALTY CO., 4120 Oakton-street. Niles Center 2600.

Wilmette—22 minutes to loop.

DE LUXE 7 ROOM, 2 BATH HOUSE UNder construction must be sold. Present owner's change of plans is your good fortune. Investigate today. W. G. Ruggles & Co., 517 Davis-st., Evanston. Hol.-Univ. 6886.

REAL ESTATE—SUBURBAN—NORTH.

Wilmette—20 minutes to loop.

EAST OF L. NR. LAKE.—BRK., HOLLOW-tile mod. 8 rm.; lib. s. r., 2 ba., space 3, h. w. oil, 57x29, 1st; 33x29, 2d. No deceiving exterior additions. $16,500. May rent. Wilm. 4931.

Winnetka—20 minutes to loop.

NORTHEAST WINNETKA.

Six rm. home; splendid cond. Htd. sleeping porch and sun rm.; 2 car gar. Terms to suit. $9,000. QUINLAN AND TYSON. Rog. 2616, Uni. 2600, Wil. 2602.

SHINGLE, 7 RMS., 2 BS., OIL, 2 C. GAR., $12,500; oth. gd. vals., $6,000 up; vac., $40 ft. Sunset Ridge, $10-$20 ft. B. H. Barnett, 748 Elm-street. Win. 965.

BY OWNER — 6 RM. BRICK ENGLISH hse. $12,500. 38 Brier-st. Winnetka 1351.

REAL ESTATE—SUBURBAN—N. W.

General.

5 ACRE BARGAIN.

Must sell this wk. Beau., high, dry, 5 ac. tract, 1 blk. to school. Near village limits. Growing town northwest. 39 min. loop. Tot. price, $1,200; $240 cash, $12 mo. Many more. Write for comp. list. Address D T 80, Tribune.

2802-08 ALTGELD-AV.

Cor. California: 3 rm., 4 rm. [2 bedrooms] and 5 rm. apts., elec. refrig., good transp. Reasonable rent. Agent on premises Sunday, 1-5 p. m., or phone Spaulding 2233.

3 ACRES OF GOOD BLACK SOIL AT Roselle, 1 mile to station; $595; $50 down, $10 mo. Address C M 289, Tribune.

Des Plaines—28 minutes to loop.

5 RM. BRK. RES., OIL HT.; ALL RMS. light; 9 windows in liv. rm.; shrubs, peren., etc.; lge. lot; gar. Sac. acct. health. Terms. L. BENNETT, 706 Center-st., Des Plaines.

Mount Prospect—26 minutes to loop.

3 MODEL HOMES—NOW COMPLETED. PRICES $3,800 TO $5,600. RT. 54, 2 MI. N. MT. PROSPECT DEPOT. SMITH & DAWSON, Builders. State 3861.

REAL ESTATE—SUBURBAN—WEST.

General.

4 BEDROOM RESIDENCE.

Close in; lot 50x150; bath and 1 bedrm. 1st fl.; sleeping porch, hot air ht.; 1 car garage. Price $7,000; $1,500 will handle. J. E. McCONAUGHY, Realtor. 14 N. La Grange-rd. La Grange 218. 4367 Lawn-av. Western Springs 804.

ACRE AND HOME.

$350 down, bal. $20 mo. Tot. price, $2,350. Deep well, elec. st. Choice corner ac. Good location on good transp. Address C X 169, Tribune.

WAYNE, ILL., 7 ROOM RESIDENCE—A-1 cond. On acre lawn and shrubs. New lrge. bath. New Holland furnace: ABC oil burner. Must be seen to be appreciated. ADDRESS M E 133, TRIBUNE.

$275 BUYS BEAUTIFUL ½ ACRE ON Super Highway, 2 blks. from electric sta. 1 hr. to loop. $50 cash, $5 mo. Good place for chicken farm. Address D L 577, Tribune.

1 ACRE—BARGAIN: ONLY............$300 34 min. to loop; near depot and stores; $50 cash, $5 mo. Address L O 422, Tribune.

BEAUT. HOMESITES—$195 FULL PRICE. We offer free enough brick or lumber to build home. Address C Y 437, Tribune.

Bellwood—29 minutes to loop.

MODERN BUNGALOWS — $1,975 - $6,750 — Brk. and fr.; 4-5 rms., nr. tr.; taxes and spec. paid. Hulbert, 6 N. Mich. State 7710.

Cicero—15 minutes to loop.

LIFETIME OPPORTUNITY.

$4,950, easy terms, buys 5 room brick bungalow; large lot; attractive, light, airy rooms; garage; near L. Real bargain. See today. Ko[?]out Bros. 6200 W. Cermak. Lawn. 8070.

BUNGALOW BARGAINS.

10 modern brick bldgs. Bank smashing out at $3,950; $500 cash, balance less than rent. JOHN S. CLARK, AUSTIN 1010.

WE WILL MAIL YOU A FREE LIST OF 150 Cicero and Berwyn real estate bargains. Phone, write, see John O. Sykora, Realtor, 2411 S 52d-av., Cicero. Phone Cicero 454.

Downers Grove—34 min. to loop.

INSPECT THESE NEW 4-5-6 ROOM QUALITY homes, complete from the full basement—steel beams—to insulated roof. All on acre lots, 10 blocks to sta. All improvemts. paid. $4,850-$5,250. Small down paymt., $25 mo. Drive to Main and 63d-sts. or ph. Dear. 2601.

Elmhurst—24 minutes to loop.

5 RM. FRAME HOME—2 ENC. PCHS., H. W. ht., 2 car gar., on 50 ft. business lot. This property suit. for small business and home. $4,500. See H. G. Brueckner, 219 Schiller-st. Elm. 2023. Aus. 2328.

— — — — NEED CASH — — — — Will sacrifice my $500 ¼ acre for $145; terms; 26 minutes from loop. Call SEELEY 0143 after 5 P. M.

5 R. BUNG.—FINE LOC., NR. STA. $4,250. Ex. cond., furn. ht., lge. lot, near school, stores. $1,000 dn. Address M L 247, Tribune.

LOT—58 FT., IMP. PD., REMARKABLE location. $1,200. Address L Y 79, Tribune.

Hinsdale—25 minutes to loop.

MODERN 8 ROOM BRICK COLONIAL—2½ baths, gas heat; insulated; birch finish; 2 car brick garage; landscaped lot, 87x181; plan from House Beautiful Magazine; completely furnished in Early American; will sell furn. or unfurnished. 621 W. Maple-st.

Lombard—31 minutes to loop.

4 BEDRMS., MOD. RES.; COR. 50X165; fireplace, 2 car gar. Pri. $7,500; one-third down. 118 Stewart or for photo and details phone State 6767.

NEW 4 RM. HSE.—¼ AC., $100 CASH; $15 mo.; nr. schools, churches, etc.; stm. and elec. line tran. Address M P 68, Tribune.

Melrose Park—30 minutes to loop.

1206 N. 15TH-AV.—7 RM. BRICK BUNGALOW; hot water heat; side driveway; particulars 4006 W. Division.

$3,500 BUYS MOD. 5 RM. BRK. BUNG. Look at 1520 N. 17th-av. Ph. Fra. 0576.

Oak Park—16 minutes to loop.
(See Real Est.—Oak Park, Austin.)

River Forest—18 minutes to loop.

$14,500

Choice River Forest location; mod. brick residence; 8 rms., 4 bedrooms, 2 tile baths, tile kitchen, breakfast rm., automatic heat. SHOWN DAILY BY APPOINTMENT.

G. R. Hemingway, Org., Inc.,

1026 North-blvd. Aus. 1746. Euc. 3400.

TO CLOSE ESTATE—H. W. O. HTD. RES. Best Riv. For. loc. 4 bedrms., maid's rm., 2 bths.; real firepl.; wded. lot 100x230. $15,000. Pilgrim, 5637 W. Lake-st. Aus. 1680. Vil. 9700.

6 RM. BRK. HOME—N. RIVER FOREST; barg. $10,750. Cusack Realty. For. 2044.

Western Springs—23 min. to loop.

NEW INSULATED BRICK

Modern 6 rm. residence; restricted section; air conditioned heating. Will finance to suit. Only $11,500. Terms arranged. HENRY A. MILLER, REALTOR. Wolf-road and Burlington. Ph. Western Springs 811.

REAL ESTATE—SUBURBAN—GENERAL.

HOUSE

with more than ¼ acre ground, good road. House unfinished inside. Handyman's chance. Total price of house and grounds only $1,475 for quick sale. Need $375 down, bal. $15 a month. Address M A 552, Tribune.

REAL ESTATE—ACRE PROPERTY.

WARRENVILLE—$100 CASH, $15 MO. 3 acres facing new Butterfield Super Hiway. 2 blks. depot Aurora-Elgin. Hour loop. ADDRESS L X 489, TRIBUNE.

REAL ESTATE—OTHER CITIES.

LGE. VAC., NR. COUNTRY CLUB, SUBURB of Milwaukee. Address L X 62, Tribune.

REAL ESTATE—RESORT PROPERTIES.

Illinois.

ENGLISH COTTAGE AND BEAUT. LAKE lot on 12 mile sand bottomed priv. lake near McHenry; $495 compl., incl. boat. 3½ years to pay. Address D F 547, Tribune.

MUST SELL THIS WEEK—LOVELY FURnished lake cottage, on 2 lots, 50 miles N. W. $1,100. Phone Web. 1626, nite or day.

HIGH GRADE SUMMER HOME LOT—50X150. Beautiful view over Fox lake. $1,000 value for $250. Rogers Park 0458.

Michigan.

$1,500 BUYS CLEAR TITLE TO MY $6,500 mod. Spanish summer home, incl. furn., semi-fireproof. Hot and cold running water, electric. On Lake Mich., nr. So. Haven. Nr. 2 golf courses, finest sandy beach. All outdoor sports. Address C Y 233, Tribune.

Wisconsin.

THRILL OF NORTH WOODS

lake cottage, beautiful design, carpenter built, modern conveniences, only $700; terms to responsible party; no agents, no trades. Only 59 miles from Chicago. Address M C 293, Tribune.

TO LIQUIDATE ESTATE.

Large colonial cottage, "Lake Geneva." Running water, gas, elect. Restricted, secluded spot; priv. grds. and beach; $1,250; terms to right party. Address D T 275, Tribune.

WIDOW—WILL SAC. LAKE FRONT COTT.; 4 rm. and porch.; furnished; large lake, 1½ hrs. Chgo. $1,000, part cash; cost $2,500; run water, elec., wooded; sand beach. Mrs. E. Richter, 1816 N. Clark-street.

$800—SAC. NEW LAKE COTT., BOAT, FURniture; elec. Cost over $2,000; 95 miles Chgo. Lg. Wis. lake. Fine fish, bathg., hntg. Tms. No agents. Address M E 52, Tribune.

N. WIS.—4 COTTAGES; 3 LOG CABINS; furnished complete. 2,500 ft. lake front and 2,475 river front; going business. Own. Rog. Pk. 7709 or Address D M 453, Tribune.

LAKE COTTAGES—60 MI. FROM CHI.; $50 will start you. Cottage with lot $495 and up. Terms. Send for plans and specifications. Address C Y 359, Tribune.

OWNER WILL SACR. $2,000, 5 RM. LAKE frt. cott. $900. Address M B 214, Tribune.

BEAUTIFUL SUMMER HOME—READY TO move in: $600. Address M A 551, Tribune.

SAC. NEW COT., BOAT, $650; INS. TOILET. Lge. Wis. lake. Address L Y 77, Tribune.

TERRY AND THE PIRATES—ACT WITHOUT TACT

REAL ESTATE WANTED.

Apartment Buildings.

4-15 APT. BLDG.—NORTH, WEST OR BERwyn from Bondholders or Principals. ADDRESS D M 415, TRIBUNE.

Houses.

HAVE $5,000 CASH—WANT HOME OR 2 fl., N. or N. W. Address D L 80, Tribune.

Miscellaneous.

PRIVATE PARTY HAS $25,000 CASH FOR any bargain, improved or vacant. Give full particulars. Address C O 166, Tribune.

WTD. FOR CASH—S.-S. W. 2 FLS., BUNGS. bus. prop. Address L Y 161, Tribune.

—CASH FOR SOUTH SIDE PROPERTY— C. H. Dehning Co. 665 W. 63d-st. Wen. 0687.

REAL ESTATE FOR EXCHANGE.

Houses.

EX. SELL. CL. HM. MICH. RIV. FR.; GAR., hen hs., fruit. Address D M 486, Tribune.

Vacant.

50X125 FT. FACING WOLF-ROAD—WILL sell cheap or exchange for 2 apartment. Inquire 4006 W. Division.

REAL ESTATE LOANS, MORTGAGES.

WANT $11,000 LOAN FROM INDIVIDUAL or trust fund. Security Oak Park property. Rents $3,160. My personal fixed inc. from $7,000-$10,000 yr; moral integrity, physical condition of property as security will substantiate loan. Address L Y 408, Tribune.

FIRST MORTGAGE LOANS.

REFINANCING. CONSTRUCTION. On homes. Long term. Low rates. MONEY CORPORATION. 100 N. La Salle-street. Franklin 9400.

— — — 1ST MORTGAGE LOANS — — — LOW COST—LONG TERMS. We have money to make good 1st mtgs. On homes. Convenient monthly payments. BELL SAVINGS BLDG. AND LOAN ASSN. 208 W. Washington-street. FRA. 5445.

1ST MORTGAGES—INTEREST 4%-4½%. Depending on location and security. General Mortgage Investments, Inc., 33 N. La Salle-st. Randolph 3477.

. . . . MORTGAGES . . . . DOVENMUEHLE, INC. 110 S. DEARBORN-ST. ANDOVER 2200.

INSURANCE FUNDS AVAILABLE—LOWEST rates, residential and income properties. Sharon Mtg. Co. 105 W. Madison. Ran. 5656.

HIGHEST CASH PRICES PAID FOR 1ST mortgages on South Side Real Estate. WM. I. SHARP & CO. 237 W. 63d-street.

— SWAN, LORISCH & CASPERS, INC. — Interest rates as low as 4%. Fai. 6410.

WE PURCHASE DEFAULTED MORTGAGES. Elliott, 140 N Dearborn. Central 8466.

STOCKS AND BONDS.

WE BUY REAL ESTATE BONDS, ASSESSment bonds, mortgages. STERN WEISSBURG & CO. 134 N. La Salle. Ran. 1187.

BUSINESS OPPORTUNITIES.

Businesses For Sale.

ART GIFT SHOP—HIGH CLASS; EST. 14 yrs.; lge. local and mail order bus.; $20,000 yr. Pr. $5,000. KANE, 828 N. State.

BAKERY SHOP—GD. OPPOR.; LONG EST.; fine loc.; on N. W. S. Ave. 4538 after 4 p.m.

BARBER AND BEAUTY SHOP—ALSO FIXtures new, used. PAIDAR, 1120 N. Wells.

BARBER SHOP—COMP.; 3 CHRS., 3 SINKS; kids' chr.; barg.; like new. 6002 W. North.

BARBER SHOP—4 CHR. OUTFIT, OR SELL fixtures; leaving town. 808 N. Paulina.

BARBER SHOP—MODERN; 4 CHAIRS; reas. 8013 Lincoln-av., Niles Center, Ill.

BARBER AND BEAUTY SHOP FOR SALE— At 6145 North Clark-street.

BARBER SHOP—BUY EQUITY FOR $50. NORTH PK. HOTEL, 1957 OGDEN-AV.

BEAUTY SHOP—A1 HYDE PARK LOC. Fully eqpd., modern. 9 booths, gas dryers, chrome furniture. Cost $5,000 to equip., will sac. for best cash offer. For full facts Address L Y 584, Tribune.

BEAUTY SHOP—HEART OF LOOP. 10 OPS. Estb. clientele; exc. prices; most mod. Reas. rent or sell ½ int. to high class manager. Address M B 99, Tribune.

BEAUTY PARLOR FOR SALE—SUPPLIES, equipment; cash; easy terms. Catalog sent. GIBBS & CO., 21 S. WABASH-AVENUE.

BEAUTY SHOP—3 OPERATORS; NORTHwest side, rent $30, heated, mod. equip. Sacr. $350 cash and terms. 3436 N. Cicero.

BEAUTY SHOP — LOOP LOC. LEAVING city. Reas. Address M A 428, Tribune.

BEAUTY SHOP — 3 BOOTHS; MODERN; $250; quick sale. Brunswick 2469.

BEAUTY SHOP—S. W. LOC.; MOD. EST. 8 yrs. Moderately priced. Hemlock 6863.

BEAUTY SHOP, S. SIDE; WELL EST.; SAC.; leav. city. Address M E 108, Tribune.

BILLIARD ROOM—UP TO DATE; 14 TAbles, soda fountain; space for barber shop. Long lease; reas. rent. 35 E. Van Buren-st.

CAFE-RESTAURANT — ATTRACTIVELY furn. and decorated. Accommodates 100. Turf & Field Club, 4021 Broadway. Well. 1085.

CATHOLIC DIOCESAN NEWSPAPER COVering two midwestern dioceses. Good opportunity for right party. Present owner has other interests demanding time. Price $18,000. Address K E 24, Tribune.

CANDY-CIGARS-TOYS — GOOD LOCATION. Cash. Address D O 577, Tribune.

CANDY, POPCORN, ICE CREAM, LUNCH— Austin; next to theater. Austin 4160.

CIGAR, CANDY, POPCORN—CORNER; LOW rent; mod. liv. qtrs. $450 cash, bal. terms. Fine opportunity. 2235 E. 75th-street.

COAL BUSINESS AND TRUCKING BUSIness; will sell; or trade for truck or sedan. Seeley 3365.

— — COSMETICS BY KITTY DAVIS — — Other interests force owner to sacrif. for $10,000; est. 9 yrs.; real money maker.

Kitty Davis Cocktail Lounge,

245 S. Wabash-av. Apply after 4 p. m.

DENTAL OFFICE—EST 12 YRS. GOOD loc.; liv. quarters in rear. Selling acct. sickness. Cash. Address L O 473, Tribune.

DELICATESSEN AND RESTAURANT—WITH bar, up to date corner store on Lawrence-av., doing good business; reasonable price and terms. Call Juniper 10390.

DEL FOOD SHOP—ESTAB. 8 YRS.' MOD. fix.; new stock; living quarters; good loc. 5229 W. North-ave. Ph. Merrimac 3380.

DEL.-GROC.—NO COMP.; 1,000 APTS.; HAS done $300 a week; rt. $35; stm. ht.; liv. qtrs.; $1,650; tms. 826 W. Windsor [4530 n.]

DELICATESSEN — LGE., CLEAN STOCK; well est. bus. for 5 yrs.; elec. ref.; connected with lge. apt. hotel. 1321 Wilson.

DEL.—EST. BUS.; FINE LOC.; NO COMP. Low rt.; liv. rs.; barg., tms. 4122 N. Drake.

DELICATESSEN—GD. PLACE FOR COUPLE. Liv. quarters, $650. 4063 Elston.

DELICATESSEN AND SCHOOL SUPPLIES. Reas. rent. 1834 W. Monroe.

DELICATESSEN—W. LIVING QUARTERS. Also 5 rm. bungalow above. 5004 George.

DELIC., MILK, ICE CREAM—GOOD LOC.; liv. rms.; reas. 4304 Armitage-avenue.

DRESS SHOP, SPORTSWEAR—EXC. LOC.; new stock. Good lead. 5342 N. Clark.

EMPLOYMENT AGENCY — FINE CASH business; reasonable for quick deal; acct. illness; will teach. Address D M 574, Tribune.

FOOD STORES—WELL ESTABLISHED, IN Rogers Park; both doing over $500 weekly. Briargate 7760.

FOOD, MILK, ICE CREAM—RENT $25, INclud. 4 liv. rms. Fine busy loc. Must have cash. Sacr. at once. Address M C 294, Tribune.

FOOD STORE, SCHOOL SUPPLIES—NEAR school. Liv. rms. Real buy. 5654 Addison.

FRUIT, VEG., AND GROC.—LRGE. STOCK; reas. rent. Other bus. 7536 Cottage Grove.

FUR MFG. PLANT IN TOWN OF 6,000— Gd. community. Business showed profit all through depression. Real opportunity for man who means business. $10,000 down payment will handle deal for right party. Address D O 574, Tribune.

GAS STATION—DE LUXE SUPER SERVice; most modern equipment; cost $28,000; willing sell for $15,000; 6 pumps, 4 pits, etc. Phone Crawford 1155 evenings.

GAS STATION—ESTAB. 10 YRS.' RENT $40. Local trade 5,000 gal. gas month; gd. battery and ignition bus. Greenleaf 9149.

GAS STA. — SUPER SERVICE. 1211 W Roosevelt. See 9-10 a. m. or ph. Can. 3340.

GAS STA.—SHELL ENCLD. PITS. OUTSIDE lift. 4545 N. Central-av., before 6 p. m.

GROC.-MKT., STOCK-FIXTURES—REASONable rent. 516 Fayette-st., Hammond, Ind.

BUSINESS OPPORTUNITIES.

Businesses For Sale.

GENERAL STORE

FOR SALE TO SETTLE ESTATE. Building and stock or stock only; doing a good business; on Main-st., Green Bay, Wis. ADDRESS K E 15, TRIBUNE.

GROCERY-DELICATESSEN—SOUTH, 2 G. E. display cases, large stock, no credits. Good location. Cash. Radcliffe 5598.

GROC.-DEL. — CHOICE EDGEWATER LOC. Liv. qtrs. Rent $27.50. Moneymaker. Only $750. Roche, c/o Wolf, 3266 N. Clark-street.

GROCERY AND CANDY STORE—OLD EST. bus. 6 living rms. Barg. 948 Concord-place.

GROCERY AND MARKET—WONDERFUL spot; gd. bus.; no agents. Call Nor. 7616.

GROC.-MEATS—MOD. FIXTS.; MUST SELL; reas.; leav. state. 7100 W. 16th-st., Berwyn.

GROCERY—MAD.-ST., OAK PARK; GOOD loc.; low rent, with lease; barg. Euc. 9739-R.

GROC.-DELIC.—LIVE CORNER; LARGE cln. stock. Chp. Rt. $750. 811 W. 62d-st.

GROC.-DELIC.—COR. LOC.; GOOD BUS.; liv. rms.; reas. 522 Harrison, Oak Park.

HOTEL—FOR RENT OR SALE—100 ROOMS; fully equipped; bar, bowling alley, recreation room; within 50 miles of Chicago; attractive location on beautiful lake. Address D O 545, Tribune.

HOTEL—SACRIFICE SALE, NO INDIANA resort hotel; 200 guest capacity; steam heat, dance hall; completely equipped; established 6 month season. ORAL C. COYLE, Warsaw, Ind.

HOTEL — FIREPROOF; A1 CONDITION; every feature first; cost $200,000, pays 6% on that. Will sell for $100,000, half cash. Central West Coast. Box 87, Clearwater, Fla.

HOTEL—140 RMS.; RT. $350; NET $800 mo. $7,000 req. DeWoskin Co. State 9891.

LAUNDRY—LARGE; ONE OF THE FINEST on the south side; large volume. Reason, health. Address L X 273, Tribune.

LIQUOR STORE—NORTH SIDE; EXCELlent location. Must sell acct. other business. Address L H 216, Tribune.

LUNCHRM.—EL. REFR. SMALL, ALWAYS busy. Closed eves., Sun. Low rt. Exc. opp. cple. or 2 women. Price $500. 811 W. 62d-st.

LUNCHRM.—GD. LOC. LIV. RMS. REAS. rent. Sacr. acct. oth. bus. 9438 S. Ashland.

MEAT MARKET—IDEAL LOCATION. MOD. equipment. Good income. Priced half value. Address D O 556, Tribune.

MEAT MARKET—OLD EST. BUS.; CORNER Burling and Center-streets; reas. rent.

NEWS STAND—VERY CHEAP. OWNER leaving town. Apply at 500 W. North-av.

NEWSSTAND — REASONABLE; MONEY maker; 75th-South Park. Stewart 5030.

POULTRY-EGG MKT.—GOING BUS. OTHER interests. 4353 Milwaukee-avenue.

PRINT SHOP—12X18 C. & P. GORDON AND A. C. motor, 25½ in. lever cutter, stone, type and racks, and misc.; full pr. $375. State 3488.

RESTAURANT—IN EXCELLENT BUS. LOcation; steady, dependable trade; must be seen to be apprec. Phone Kildare 2620.

RESTAURANT—CORNER TRANSFER PT. N. W.; gd. bus.; rea. Must sac. Arm. 8153.

RESTAURANT—BEAUT. FIXT. GD. BUS Rent $35. Long lse.; barg. 1555 N. Halsted.

RESTAURANT—SMALL OVERHEAD; LEAVing town. 612 N. Milwaukee, Libertyville.

RMG. HSE.—39 RMS., 1-2-3 RM. APTS.; refrig., stoker; cor. bldg. for sale with business; tms.; owner. 2758 Washington-blvd.

RMG. HSES.—ALL SIZES; REAS. TERMS. Steinbock & Alexander, 160 N. La Salle.

RMG. HSE.—76 RMS., 13 BATHS, 4 YR. lse.; attrac. rental. $2,500 req. Sup. 6160.

SHOE REPAIR—A1; GOOD BUS.; SHINE, hat clean.; illness. 956 Belmont.

SHOE REPAIR SH.—GD., STEADY TRADE. Cheap. Reason; retiring. 804 W. 60th.

TAILOR, CLEANER, FURRIER—SELL AT once. Very reas. 5708 N. Western-avenue.

TAILOR SHOP FOR SALE—GOOD BUS.; reasonable. Apply 2811 West 5th-avenue.

TAVERN—VERY PROFITABLE BUS., A-1 loc., long lease, reas. rent. Give trial opp. for big money. KANE, 828 N. State.

TAVERN — REASONABLE; DOING GOOD bus. Owner leaving town. Midway 5558.

TAVERN—CORNER; LARGE DIN. ROOM; suit. night club. Reas. 3720 Broadway.

TAVERN FOR SALE OR WILL TAKE partner. 5352 Broadway.

TEAROOM—HEART OF THE LOOP. ESTAB. 5 yrs.; large outside delivery business; ideal for couple. Address L B 71, Tribune.

4 POOL TABLES, WALL CASE, SHOW case; cash reg., $575, total price. Ave. 2797.

IF THE KIND OF STORE OR BUSINESS you want to buy is not offered for sale today, why not advertise in the Business Opportunity Wanted Column? Stop in today at the Tribune Want Ad Office, Madison and Dearborn-streets, or call Superior 0100. Ask for an Ad Taker.

Partnerships and Investments.

TAILORING BUSINESS.

One of Chicago's largest wholesale tailoring houses is ready to turn over its city store with established patronage to a live wire with tailoring experience, who already has a following. NOT MUCH CAPITAL REQUIRED IF YOU CAN PROVE RELIABILITY. State complete facts regarding past exp. Address L Y 326, Tribune.

COLLECTOR—FOR NEW PATENT CANDY 4 way 1c merchandiser; full or part time; $395 cash required, secured; city, town. Reliable company, 30 N. La Salle. Suite 726.

WANTED—PRINTER PRESSMAN AS PARTner; est. business; small investment for ⅓ interest. Good opportunity for right party. 1818 W. Ogden-avenue. Seeley 6680.

1C-5C PEANUT-GUM-CANDY MACHINES; routes established; $100 and up; good loc. Burel & King, 30 N. La Salle, Room 415.

Concessions, Locations, and Leases.

FOUNTAIN LUNCHEONETTE — EQUIPPED. To rent. Going business; good location. Address M D 378, Tribune.

RESTR. CONC.—ALL EQUIP. IN LG. NITE club; man-wife pref. 1222 E. 63d-street.

Business Equipment.

A BARGAIN FOR SPOT CASH. TWENTY coin operated photograph machines, completely automatic. Address J S 46, Tribune.

HARDWARE — 125 FT. OAK SECTIONAL wall fixtures. Sacrifice for immediate sale. ADDRESS L X 270, TRIBUNE.

BEAUTY SHOP EQUIP. FOR 4 BOOTHS, includ. Duart perm. wav. mach.; sac. $250; ill health; no dealers. Sunnyside 0246.

BEAUTY EQUIPMENT—COMPLETE. GOOD condition. Reas. 1436 N. Artesian, 2d flr.

Business Service.

MANUFACTURER WANTS NOT JUST IDEA but perfected article—Household or woman's needs. Simple punch-press product pref. ADDRESS M E 101, TRIBUNE.

Wanted.

WILL BUY OR GO IN PARTNERSHIP IN restaurant in loop or South Side. Must show profit basis. Stand strict invest. Address D O 552, Tribune.

PARKING LOT OR LOCATION IN OR near loop. Address L Y 587, Tribune.

WILL BUY OR LEASE GAS STATION. PENSACOLA 1685.

LEGAL NOTICES.

PUBLIC NOTICE IS HEREBY GIVEN THAT I, CARTER H. HARRISON, JR., as Receiver of the INLAND IRVING NATIONAL BANK OF CHICAGO will on April 6, 1937, at the hour of ten o'clock A. M., at 3424 Lawrence Avenue, Chicago, Illinois, offer for sale to the highest and best bidder for cash, subject to a prescribed minimum bid and subject to the approval of the United States District Court, the real estate premises commonly known as 4201-03 Irving Park Boulevard, being a lot approximately 32'x119' improved with a two story brick bank building, commonly known as the Irving Park National Bank Building. Bidders should be prepared to deposit at the time of sale a certified check or cash in a sum equal to 10% of the amount of their bid, the balance to be paid in cash upon delivery of Receiver's deed and evidence of good title in the vendor.

CARTER H. HARRISON, JR., Receiver of the INLAND IRVING NATIONAL BANK OF CHICAGO. Inquiries can be made at 3424 Lawrence Avenue, Chicago, Illinois. Telephone: Independence 4460.

ARTS AND ANTIQUES.

RARE ANTIQUE GEORGIAN GOLD LEAF mirrors, $150; console, pair of splendid vases, 2 fiddle back chairs. 7711 Euclid-av.

HOME FURNISHINGS.

(See Also Household Appliances.)

Furniture and Dept. Stores.

OPEN TO THE PUBLIC

Grand Rapids Factory and Furniture Mart

SAMPLES

SAVE 60%

OPEN EVENINGS.

NOTE PRICES. DEALERS INVITED.	
Coffee, End, Cocktail, Occas. Tables	
Commodes, Lamps, Smokers....	$ 1 to $ 8
Occasional Boudoir Chairs....	3 to 9
Comfortable Lounge Chairs....	6 to 15
Desks and Bookcases....	7 to 10
2 piece Parlor Sets....	18 to 90
Davenports and Love Seats....	15 to 49
3 piece Bedroom Sets....	19 to 85
TWIN BEDROOM SETS....	35 to 90
7, 8, 9 pc. Dining Room Sets....	25 to 85
5 piece Dinette Sets....	8 to 24
TWIN STUDIO COUCHES....	8 to 25
Wood Beds, Twin and Full Size..	5 to 19
Coil Springs, all sizes....	2.50 to 12
Odd Dressers, Chests, Buffets, Dining Tables, China Cabinets....	6 to 12

RUG BUYERS, ATTENTION!

9x12 Colonial Moderne, Persian and Chinese designs..........$7.75 to $45
9x12 solid tone and twist weaves. 13.50 to 39

TWO SHOWROOMS.

201 E. OHIO

1 block east of Michigan at 600 North. Second Floor. Delaware 9020.

4750 Washington

AT CICERO-AVENUE. COLUMBUS 9609.

471 EAST OHIO-ST.

Corner Lake Shore-drive [on the Lake].

FURN. MART SAMPLES

Offered to the Public

Open Evenings to 9 P. M.

All New, High Grade Furniture. These Samples Were the Market Sensations.

2 Piece Living Room Sets....	$29 to $ 99
3 Piece Bedroom Sets....	$22 to $ 99
7, 8, 9 Piece Dining Room Sets..	$39 to $129
Large, comfort lounge chairs....	$12 to $ 39
Pull-up Chairs, Modern Covers..	$ 3 to $ 12
Secretary and Knee-hole Desks..	$ 9 to $ 39
Coffee, Occasional, End Tables..	$ 3 to $ 12
Floor and Table Lamps....	$ 3 to $ 12
Only Better Gr. Studio Couches..	$15 to $ 29
Odd Beds, Springs or Mattresses..	$ 5 to $ 12
9x12 Rugs....	$7.75 to $ 79

Terms Can Be Arranged. Hudgin. Delaware 5824.

PINK FURNITURE CO.

Factory Distributors

Closing out factory samples at ½ price.
$69 and $79 Parlor Sets..........$32
$75 Walnut Bedroom Sets..........$35
7-8-9 piece Dining Room Sets.....$37
9x12 Velvet Wilton Rugs..........$16
5 piece Oak Breakfast Set........$12

4535 WASHINGTON-BLVD.

Open every eve. 10 p. m. Sunday, 5 p. m. CREDIT IF DESIRED.

. . IN TUFT'S WAREHOUSE . . $35,000 FURNITURE MART SAMPLES. Parlor, dining, bedroom sets, $29-$39; imp. Am. and oriental rugs, $15-$25. Cash or terms. Allen Furn. Open eves., 9; Sunday, 5 p. m.

4444 WEST MADISON-ST.

REMER STORAGE SALE.

4 RMS. FURN., $98. RUGS, $10-$35. New sample par., bed., din. sets, $39-$89. Chairs, pianos, radios, $10-$25. E-Z TERMS. 5822 N. WESTERN. 3 EVES. 10; SUN. 5.

ARMSTRONG LINOLEUM LAID FREE. Inlaid, 98c yard; felt base, 29c yard. Victory 2894. 2940 Wentworth. Open eves.-Sun.

Central.

1,525 YD. CARPET, 800 YD. LINO. STORE, home, off., stair; cheap. Dir. Drexel 4676.

South Side.

7090 COTTAGE GROVE-AV.

[Cor. 71st and South Chicago-av.]

Factory Warehouse and Furniture Mart Samples.

Parlor Sets ....$39 | Dining Room $39
Bedroom Sets ......$39 | 9x12 Rugs .....$19 up

4 R. compl., $159; worth $400

2 YEARS TO PAY. OPEN EVES. 10 P. M.

Unusually Fine Furniture

AT SACRIFICE PRICES.

9 rms., complete including $3,200 dining rm. set, $350. Italian hand carved chairs and mirrors, twin bed sets. Coxwell chair, oriental rugs. French commode, children's furniture, 2 fiddle back chrs., doll hse., etc.

7711 EUCLID-AVENUE.

RUGS—RUGS—RUGS.

Big selection; 4x6, 6x9, 8x10, 9x12, $10 up; 9x12 all color broadloom, triezettes, $27.50 up; 9x15, 12x15, and larger, $35 up; 9x12 Chinese, $185 up. Klever Shampay Kleaners, 4633 Cottage Gr. Op. Tues., Thurs., Sat. eves.

REAL OPPORTUNITY.

WILL SELL FOR BALANCE DUE, $229. 4 rooms better grade furniture, complete. All new. Originally $575. Don't miss this. TERMS TO RELIABLE PARTY. GOODMANS, 6821 S. Halsted-st. Open Eves.

650 YDS. USED CARPET.

For stairs, halls, etc.: 45c-55c-75c yd. Unclaimed rugs, $5-10-15. Wholesale and retail. Grove Rug Cleaners. 6738 Cottage Grove.

9 PIECE ADAM STYLE DINING ROOM set, $250 value; only $129. DUNN BROS. WAREHOUSE, INC. 6714 Cottage Grove. Retail Furn. Dept. Open Sunday, 10-5. Evenings to 9:30.

BEAUT. NEW FURN. 6 RMS.; SELL REAS.; par. wal. din. rugs; wal. bedrm. set; odd pcs.; sep. Tms. Dealer. 6068 Stony Island, Apt. 1. Midway 5838.

NEW IMPORT. DOMES RUGS, $15-$20-$25. All new parlor, bdrm., din. sets, $29-$39. 3 rms. furn., $125; 4 rms. de l., $175; tms. RAPP STORAGE & FURN., 5746 S. Ashland.

3 RMS. MODERN—COMPLETE..........$139 Parl., bedr., din. sets, $29.50; rugs, $9-$39. CITIZENS, 6226 Cottage. Open Tonight.

NO MONEY DOWN. EASY PAYMENTS. 4 ROOM OUTFIT, $99. ALLIED STORAGE, 4312 COTTAGE GROVE.

$2 A WEEK PAYS FOR 3 RMS., MODERN par., din., bedr. rugs, etc. Complete, $125. ATLAS, open evenings. 6140 Cottage Grove.

CHINESE RUGS, ODD CHAIRS, END AND coffee tables, chaise lounge, kitch. tables, lamps, mirrors, bookcase, etc. Fai. 0018.

4 RMS MOD. FURN., $99. $1 DN., $1 WK. 2 pc. par. sets, rust or green.......$29-$95. SCHWARTZ STORAGE, 7012 Stony Island.

COMPLETE 4 RMS., $169. TERMS $2 PER week. Thousands of furn. and rug bargains. Nelson Bros., 6910 Cottage Grove-av.

— — ODD BEDS, DRESSERS, CHESTS — — Studio couches, inrspng. mattresses, $8.95. 2219 Cottage Grove. Open eves. terms.

FURNITURE MART SAMPLES. Open eves. 6047 S. Halsted. Easy terms.

3 ROOMS COMPLETE..........$120.50 235 W. 63d-st.; terms. Open evenings.

$85 CHINA CAB., $12; BEAU. ANTIQUE love seat; reas. 6805 Ridgeland, 1st.

STORAGE FURN. SALE—4 RMS., $119; terms. 7315 Cottage Grove-av. Open eves.

FURNITURE OF 6 ROOM APT. — LIKE new; private. 6207 Champlain, 1st apt.

EXTREMELY BEAUTIFUL 10 PIECE DINing room set, $350. 7711 Euclid.

North Side.

COMPLETE 4 RMS., $160. TERMS $2 PER week; thousands of furn. and rug bargs. Nelson Bros., 6310 Broadway.

REAL BARGAIN — IMP. ORIENTAL RUG, $20; parlor set, $25. 5540 Broadway.

SPEC.-BEDR. SET, DESK, RADIO, DIN. tbl., odd pcs. 853 Lafayette Pk. eve., Sun.

WILL SACRIFICE MY 6 RMS. OF FURN. for immediate sale. 926 Irving Park.

SACRIFICE ALMOST NEW, ELEGANT 11 pc. dining set; cost $2,500. Wel. 9190.

HOME FURNISHINGS.

North Side.

SELL FOR BALANCE DUE.

57 LOTS FOR NON-PAYMENT REPOSSESSED FURNITURE AND RUGS.
100 2-Pc. Parlor Sets..........$22-$39
45 3-Pc. Bedroom Sets..........$24-$44
7-8-9 Pc. Dining Sets..........$27-$49
2-3-4 Room Outfits.............$99-$129
150 9x12 Am. Oriental Rugs.....$10-$15
Open Daily to 10 P. M. Sunday to 5 P. M. RETAIL FURN. EXCH. E-Z TERMS.

5540 BROADWAY.

WAREHOUSE CLEARANCE.

SLIGHTLY SOILED, USED SAMPLES.
Dining, Parlor, Bedroom Sets......$30 to $79
Springs, Mattresses, Cots.........$5 to $18
Chairs, Tables, Lamps, Mirrors....$3 to $10
Hi. Gr. Rugs—all sizes—50% off...$5 to $35

3531 N. CLARK-STREET.

During sale open evenings to 9 p. m.

4642 N. WESTERN. DAILY TO 9 SUN. 5.

IN SCHAULER STORAGE.

Repossessed furniture. No loan company. $600—5 room furn. Sac., $175; terms. Parlor, bedrm., dining r., $29-$59. Ret. dept. 200 used Am. Gulistan, Wilton rugs, $10-$35.

KANE STORAGE SALE.

Wilton, Axmin., Amer. Orientals......$10-$35. Carpeting, all widths; real barg....75c yd. up. Parlor, bedrm. and dining room sets. Reas. 2034 Lincoln-av. Open eves. Sun. Terms.

FROM HOTEL CONTRACT—TWIN BEDS, maple or walnut, $5.95; Studio Couches, $19.95; Living Room, Bedroom and Dining Room Suites from $39 and up. WALLEN FINE FURNITURE CO. 3300 N. CLARK-ST. BIT. 2339.

MY BEAU. FURN., PRACT. NEW, GOLD-crested stemware, 100 pc. dinner set, occas. chairs, odd pieces, davenport, lamps, rugs, coffee tbls., novelties, etc.; private. 728 W. Sheridan-rd., apt. 2B. Lake V. 6567.

— — DAVID STORAGE BARGAINS — — 9x12 rugs, $15; living room suites, $27; din. rm. sets, $23; bedrm. sets, $25; terms. Furniture Dept. 3238 LAWRENCE-AV.

FURN. OF GORG. 6 RM. HOME—TW AND dbl. bedr. set, din., parl. sets, 10x14, 9x12 rugs, $10; dishes, French chrs., commodes, etc. Phone Wellington 4311. Dealer.

INTERIOR DEC. WILL SAC. 7 PC. MODern bedrm. set, for $100; worth $250; pictures, lamps, 9x12 rug, $10. 7460 Sheridan.

Northwest Side.

HOLLANDER STORAGE CO. SALE
9x12 Amer. Oriental Rugs......$10-$15-$20
8x11 Imported Oriental Pat. Rugs..$16-$20
$100 9x12 Hi. Grade Wilton Rugs......$35
Dining Room, Bedroom, Parlor Sets.....$39
2420 MILWAUKEE. Terms. OPEN EVES.

SACRIF. BRAND NEW JENNY LIND 4 poster; also moderne beds, $4 up. Coil springs, mattresses, $4. Twin INNERSPRING studio couches, $15. Chicago Bedding Co., 3327-31 Milwaukee at Crawford. Pal. 1331.

— — — [MUST SELL 4 FLOORS] — — — Parlor, dining, bedroom set, $28. 9x12 rugs, $9. Cash or terms. Open eves. 10; Sunday 4. Baer Storage. 1927 Milwaukee-av.

NEW 9X12 RUGS, $15.00 UP. PAD FREE. 2433 Irving Park. Natl. Storage and Furn.

BENGSON WAREHSE., 3919 MILWAUKEE. Sac. 75 new rugs, $15 up. Open evenings.

West Side.

VICTOR WAREHOUSE, 4800 WEST LAKE. 5 piece dinette, $14.50; 9x12 rugs, $15.50. Studio couches, dining-living bedroom sets. Large selection. Best prices in town. OPEN TUES., THURS., SAT. EVENINGS.

4 RMS. FURNITURE—CHEAP FOR QUICK sale, leaving city. Call evenings, all day Sunday. Smith, 2808 Wilcox-street.

NO MONEY DOWN—4 ROOMS, $98.50. Standard Warehse. Furniture. 2949 Madison.

HOME FURNISHINGS WANTED.

ENGLEWOOD 3434

Spot cash when we call. Furn.—Rugs—Grand Pianos. Reliable Service.

WANT THE BEST PRICE? PHONE McLAUCHLAN.

FAIRFAX 2835

Immediate cash for used furn., rugs, etc. COMPLETE HOME—OR— SINGLE RM. ENTIRE CITY SOLICITED.

KEDZIE 1300

We pay more cash than any dealer for furniture, rugs, sewing machines, grand pianos, etc. Call us. Odd pieces or entire flat.

DREXEL 6006

HIGHEST PRICES PAID FOR GOOD USED FURNITURE AND RUGS. WILL CALL ANYTIME—ANYWHERE.

— — ENTIRE CITY AND SUBURBS — — CALL

0828 LAWNDALE 0828

Highest prices paid for furniture, rugs, grand pianos, etc. Prompt service.

LAKE VIEW 1071.

NORTH SIDERS PHONE US. Just starting business. Highest cash paid for several pieces or entire flats. Call day or nite.

PHONE ROCKWELL 6900.

BEST CASH PRICES FOR FURNITURE, RUGS, SEWING MACHINES, AND GRAND PIANOS.

WARNING—DON'T SELL YOUR FURNIture before first getting our prices. Phone Lawndale 4300. Day and night service.

WANTED — 4 ROOMS FURNITURE AND rugs for cash. Call Wentworth 5181.

USED FURNITURE, RUGS WANTED— Lawndale 0305 and Spaulding 9538.

PARTY NEEDS FURNITURE, RUGS, GRAND piano, linens, paintings, dishes. Lon. 4110.

FOR LGE. APT. — WISH TO BUY GOOD furn., rugs, grand piano. Edgewater 1307.

ROCKWELL 0901—WILL PAY YOUR PRICE. Need furniture, rugs at once.

SUNNYSIDE 6000 — NEED USED FURN. and rugs at once. Will pay your price.

DOGS, CATS, BIRDS, POULTRY, ETC.

Dogs.

BEAUTIFUL, RUGGED IRISH SETTER— Male, dark red, 12½ mo. old; eligible for American field pheasant dog futurity; 1937 registered name Windy City's Jubilee; sire, Prince Joffre McKerry; dam, King Lady Byrd. T. P. Lippert, 5707 N. Campbell.

MIXED PUPS, $1; SHEPS, $3; FOX-TERR., $5. Wires, Scots, Cocker Span. Springer Span., Bostons, others. 2413 W. North-av.

— 9401 S. WESTERN-AV. KENNELS — 2 A.K.C. Danes, Bostons, Wires, Chows, Foxes, Collies, Sheps, Spitz, Springers. 9 a.m.-10 p.m.

COCKERS, POMS, WIRES, FOXES, PUPS, $1 up; too my. oth. to mention. Mort. Gr. 1760. Waukegan-rd., 2 mi. No. of Milwaukee-av.

Poultry.

BABY CHICKS, $6.95—100.

Choice of 10 breeds. Brahmas, Grant, S. L. Wyndotts, $7.95. Sexed males, light, $2.95; heavy, $5.95. All blood tested. 5841 S. WESTERN. HEMLOCK 9845.

POULTRY SUPPLIES AT SAVING UP TO 25% for quick sale of large stock. Many bargains. Bussey Pen Products Co. 1500 South Western-avenue, Chicago.

PRINTING MACHINERY AND SUPPLIES.

2 39"X65" HAM. STEEL TOP STONES with letter boards and galleys, comp.; 2-24 case steel type cab. and type, numbering machines. Laclede remelting furnace, Miller saw and router 13x24 Poco proof press, steel galley cabinets office equipment. 6250 Princeton-avenue, or State 3488.

28" POWER PUNCH AND POWER PERforator. Western Printers, 417 S. Jefferson. Har. 6075.

14x22 C. & P. PLATEN, CHEAP. KARB PRESS, 3144 W. 43d. Virginia 1399.

COLLECTIONS.

EVERYWHERE — NO COLLECTION, NO charge. We collect, purchase or loan on claims. United Mercantile Service, 23 years at 140 N. Dearborn-street. Central 8466.

DANCING SCHOOLS.

LEARN TO DANCE CORRECTLY—PRIVATE lessons. TeresaDolan, 1545E. 63d. Hyd. 3080.

HOUSEHOLD APPLIANCES.

Electric Refrigerators.

WHAT A SALE!

Choice Boxes. Big Saving.

Recond. and resprayed Norge, G. E., Frigidaire, Crosley, and other standard makes. All fully guaranteed. Prices? Come and see! Only $29, $39, $49, up. Big reductions on all new floor samples. Open Sunday and every evening. E Z terms. 4746 N. Western.

Brand New General Electric.

Family size. Cost $130; your price, $69.95. [Discontinued model.] 3322 West 29th-st., 9107 Commercial-av., 601 West Washington. Hay. 3020. Open Sundays, 9 to 5 p. m.

NEW 1937

Refrigerators, Ranges, Washers, and Ironers at lowest prices. No money down. Payments as low as $1 weekly. Nevada 1360.

ELECTRIC REFRIGERATORS — CLOSING out entire stock, including Kelvinator, Servel, Copeland, Lectrikice, etc., while they last; used; greatly reduced; $10-$25. Brent Music Co., 228 South Wabash-avenue.

WE HAVE 39 REPOSSESSED AND SLIGHTly used Norges, Kelv., Frig., G. E.'s, Electrolux. Will dispose of at less than mfr's cost. Also Cope. and Zero., as is, $17.50. 220 W. HURON-ST. OPEN SUNDAY.

NEW SAMPLE REFRIG.

Norge, G. E., Crosley, Frigidaire. Lowest prices in the city. Some crated. Terms. Open eves. and Sunday. 4121 Madison-street.

FREE, FREE—A NEW $89.50 DETROIT Jewel stove with new 1936 refr.; standard make; priced from $99.50 up. Lim. quantity. 2751 Milwaukee-av., 4634 Ashland-av. Open evenings till 10. Sun., 11-4.

GENERAL ELECTRIC, MONITOR TOP $49. Large size, guaranteed rec., $79; 1936 Frigidaire, $79; Norge, Crosley, Kelvinator, Coldspot, rec., $39; Edison, 766 W. Jackson. Op. eve.

RENT OR BUY

Refrigs. rented, 50c-$1 weekly. Apply rent on purchase if desired. Longbeach 8583.

NEW GENERAL ELECTRIC, $89; NEW Westinghouse, $69; new Norge, $59, tms. Open eves and Sunday. 621 W. Jackson.

10 REFRIG.—ALL STANDARD MAKES. Rec. $48. Terms. 920 W. 63d. Open eves.

RENT AN ELECTRIC REFRIGERATOR for 50c to $1 weekly. Lake View 8670.

Stoves.

CROWN, ALCAZAR, ENTERPRISE RANGES exch., $19. Detroit Jewel, Universal on sale. Edison's, 766 W. Jackson. Open eves.

JEWEL TABLE TOP GAS RANGE—NEW. $25. Open eves and Sun. 621 W. Jackson.

Vacuum Cleaners.

FACTORY REBUILT VACUUM CLEANERS; guaranteed. Phone Miss Arlen, State 0571.

SAC. $89 VAC. CLEANER FOR $20; LATE model; perfect condition. Eng. 0757.

Washing Machines.

1937 SAMPLE WASHERS, $25; MAYTAG, Thor, A B C, Westinghouse samples sacrificed. Edison, 766 W. Jackson. Open eves.

RENT MAYTAG; ALSO NORGE WASHERS, 25c per week. Longbeach 8583.

THOR WASHER OR IRONER—RENTED 25C a week. 3448 North-avenue. Albany 0140.

MAYTAG AND THOR—LIKE NEW......$22 Rec. Terms. Open eves. 621 W. Jackson.

MUSICAL INSTRUMENTS.

Pianos and Players.

KIMBALL FACTORY

RECONDITIONED UPRIGHT PIANOS $30. USED GRAND PIANOS, ALL SIZES. $125 up. Chicago's Greatest Piano Bargains. FREE DELIVERY, EASY TERMS. Entrance S. California-av. and 26th-st. OPEN 9 A. M. TO 9 P. M.

SMALL SIZE USED PIANO, $35. FULL standard keyboard. TERMS 50C A WEEK. NO MONEY DOWN. 30 days trial. See this bargain at PRIVATE FIREPROOF PIANO WAREHOUSE 39, CORNER S. ASHLAND-AV. AND 39TH-ST. Open until 9 p. m.

SAVE PIANO MOVING COSTS; LET US call for your old piano now, giving you credit voucher for its full trade-in value, which later can apply toward a new piano or radio. Cable Piano Co., 303 S. Wabash.

GRAND PIANO—FLOOR SAMPLE; APARTment size; fully guaranteed; real bargain; terms, $2 weekly; reduced to only $245. P. A. Starck Piano Co., 16 N. Michigan-av.

USED GRAND PIANOS — EXCEPTIONAL VALUES; $125, $175, $225 up. Low terms. Wurlitzer, 111 S. Wabash-av. Op. evs.

CHICKERING GRAND—A1 COND.; MARvelous tone; owner will sell cheap or rent. WYMAN'S, 604 Republic Bldg., 209 S. State.

STEINWAY GRAND — A-1 CONDIT. $395. Victor Warehouse, 4809 West Lake-street.

1 GRAND, $85; 1 NEW STYLE SPINET; 1 SMALL UPRIGHT. 3238 HARRISON.

BEAU. GRAND PIANO, STANDARD MAKE. Must sell. $145 cash. 6512 N. Clark.

WILL PAY CASH FOR USED GRAND OR small upright. Call Mrs. Paige, Van 1248.

$100 TAKES APT SIZE GRAND PIANO— For quick sale. 6242 W. Grand-avenue.

WANT GOOD USED GRAND PIANO FROM priv. family. Spot cash. Merrimac 3217.

WILL TRADE NEW STYLE SPINET PIANO for good grand. Merrimac 7916.

GRAND PIANO—REFINISHING AND REpairing. Reas. Estab. 1919. MER. 7916.

BEAUTIFUL SPINET WAL. CASE......$195 Moist Piano Co., 8th floor, 209 S. State.

SACRIF. CONOVER GRAND—LIKE NEW, Apt. size. $275 cash. 6725 S. Ashland-av.

BRAMBACH GRAND—LIKE NEW; SACRIfice $225 cash. 5408 West North-avenue.

WANTED—USED GRAND PIANO, FROM private family for cash. Merrimac 4026.

Accordions.

PIANO ACCORDIONS—ASK FOR PRICE list N. 301T of rebuilt and demonstrator piano accordion bargains; terms and lessons. Chicago Musical Instrument Co., 309 South Wabash. Harrison 4884. Open evenings.

SPECIAL — PIANO ACCORDIONS, USED; 120 bass, 41 key, $45; 48 bass, $30. P. Dei Principe, 2244 W. Harrison. Open eves.-Sun.

RADIOS, SUPPLIES AND SERVICE.

. . . . PRICE REDUCTION ON . . . CUSTOM BUILT SCOTT.

Now you can get a custom-built Scott for the price of an ordinary radio. Available at once. Newly reconditioned 12 tube Scott and 15 tube Scott Receivers at $69.50 and $97.50. Free delivery, antenna and installation in Chicago and suburbs. See and hear these radios at our studios daily, 8 a. m. to 9 p. m. except Sunday. 4450-T RAVENSWOOD-AV. LONGB. 5172.

PHILCO, ZENITH, R C A VICTOR, G.E. now, Sparton, 1937 and 1936 display models 1-2 of a kind, $29. Midget radios $5. Edison's Warehse., 766 W Jackson. Op eves.

100 HOME AND AUTOMOBILE RADIOS AS low as 55 cents on the dollar. All makes. 601 W Washington. Open eves. Hay 3020. 9107 Commercial-avenue. 3322 W. 26th-st.

1937 AUTO RADIOS-DASH MOUNTINGS $16.85. Motorola, Philco. Used radios $5-$10. Open eves.-Sun. 2005 Washington.

BARGAINS IN EXCHANGED RADIOS. Lyon & Healy, 243 S. Wabash-avenue.

Service, Repairs, Etc.

AUTO RADIOS INSTAL. $1.75, INCLUDING adjustments. Chicago Liable Installation, 2835 West Harrison—4312 West Madison.

— — GUAR. RADIO SERVICE $1 — — ANY SET. ALBANY 6460.

CALL PALISADE 7643—UNITED RADIO $1. Quick loc. serv. 42 sta. 1 near you.

— — EXPERT RADIO SERVICE, $1 — — James Radio, 2157 N. Western. Hum. 4808.

MUSICAL AND DRAMATIC.

F. Lo Iacono, Dramatic Tenor

Teaching Perfect vocal development and brilliant singing FOR OPERA, RADIO AND STAGE. 1528 KIMBALL BLDG. HARRISON 0343.

LEARN SWING PIANO. BOOKLET SENT free. Axel Christensen, 306 S. Wabash.

MUSIC ARRANGED, COPIED, AND TRANSposed. Richard Manning, 1540 Milw. Arm. 5157.

BUILDING MATERIALS.

Miscellaneous.

STEEL FIRE DOORS 8'X4'.

Complete with frames; like new; $11.75. Clonick Steel Co., 1475 S. State. Vic. 1475.

SEWING MACHINES.

WE PAY CASH FOR USED SEWING MAchines; all makes. Kedzie 1302.

LOANS—PERSONAL AND BUSINESS.

Personal Property and Salary.

Promise-to-Pay LOANS

No Mortgages—No Endorsers. No Wage Assignments.

Just Your Plain Note

Promise-to-pay loans are available to salaried people or wage earners, both single persons and married couples.

In addition, we offer automobile financing and other kinds of loans at the same low cost to any person regardless of type of income.

Loan Cost Reduced

3% monthly on $100 or less and only 2% on balances above $100. Stop in, write, or telephone for details.

COMMONWEALTH LOAN CO.

1887 Fifty Years of Service 1937

NORTH: 4803 Lincoln-av., Room 215. Lon. 3456
LINCOLN-BELMONT: 3166 Lincoln-av., Room 224. Bit. 3360
NORTHWEST: 4013 Milwaukee-av., Rm. 307. Avenue 0443
ROGERS PARK: 1791 Howard-st., Rm. 214. Rogers Pk. 0754
GARFIELD PARK: 1 N. Crawford, Room 415. Van Buren 5040
OAK PARK: 137 N. Marion-st., Rm. 204. Village 6886. Chicago phone: Austin 2624
BERWYN-CICERO: 6428 W. Cermak-rd. Berwyn 371. Chicago phone: Lawndale 2382
SOUTH: 6306 Cottage Gr., Rm. 305. Hyde Park 0604
ENGLEWOOD: 749 W. 63d-st., corner Halsted. Eng. 1711

Under State Supervision.

LOANS ON ANY PLAN

NO DEDUCTIONS.

You get the full amount of the loan. NO BANK COLLATERAL NEEDED. LOANS ON SIGNATURE ONLY.

PERSONAL FINANCE COMPANY

UPTOWN—PERSONAL: 4554 Broadway, 2d floor. LONgbeach 4082
NORTH—PERSONAL: 4770 Lincoln-av., 2d floor. LONgbeach 1321
IRVING PARK—PERSONAL: 3982 Milwaukee-av., 2d flr. PALisade 0989 [Over Art Thompson's Clothing Store.]
WICKER PARK—PERSONAL: 1954 W. North-av., gr. flr. BRUnswick 2850
AUBURN PARK—PERSONAL: 757 W. 79th-st., 2d floor. RADcliffe 8228
WOODLAWN—PERSONAL: 841 E. 63d-st., 3d floor. HYDe Park 1472
MARQUETTE PARK—PERSONAL: 2403 W. 63d-st., 2d floor. REPublic 7229
GARFIELD PARK—PERSONAL: 4010 W. Madison-st., 2d fl. NEVada 2134
OAK PARK—PERSONAL: 1040 North-blvd., 2d floor. VILlage 6840
BERWYN-CICERO—PERSONAL: 6346 Cermak-rd., 2d floor. BERwyn 666
EVANSTON—PERSONAL: 708 Church-st., 2d floor. GREenleaf 6081

Listen to YOUR UNSEEN FRIEND At 4 P. M. Sunday—WBBM.

BORROW FROM TOWER on our new liberal Signature Only Plan

If you need from $25 to $300 for any purpose See Us Immediately.

Save Money

and time, for we can arrange to take care of your problem instantly and you may take as long as two full years to repay. Of course you can repay the loan as fast as desired and only be charged for the actual time you keep our funds.

3 OFFICES:
28 EAST JACKSON-BLVD..........HAR. 5100
6331 S. HALSTED-STREET.......NOR. 3020
4003 W. MADISON-STREET.......VAN 6464

South and West Side Branches Open Tuesday, Thursday Eves. Until 8 p. m.

TOWER FINANCE CORP.

Friendly Personal Loans $30 TO $300

QUICK, CONFIDENTIAL SERVICE.

SALARY LOANS

On Your Own Signature

Also Furniture Loans. Automobile Loans.

REPAYMENTS ARRANGED TO SUIT YOUR CONVENIENCE. 1 TO 24 MONTHS.

For almost half a century we have been rendering a friendly, confidential and liberal loan service. Estab. 1888.

Phone Central 4733

C. C. ERD

7 S. Dearborn-st., Room 916.

QUICK SERVICE FOR ALL KINDS OF LOANS

OUR RATES COMPARE WITH ANY

Why not come to the ONE place that can take care of you regardless of the type of loan you wish to make?

Personal Service.

A private, friendly service to the individual who needs money AT ONCE. We make loans with or without co-makers or on furniture, stocks, bonds, salary, etc. $30 TO $300. LONG TIME PAYMENTS.

L. T. BAKER & CO.

Under state supervision. 30 W. Washington, Room 1407. Ran. 0038.

SALARY AND AUTO LOANS

UP TO $300. Including Civil Service Employees.
30 W. Washington-st. Franklin 8924.
6317 S. Halsted-st. Englewood 4010.
7 South Crawford-av. Nevada 7060.
1548 Belmont-av. Wellington 6700.

IMPERIAL CERDIT COMPANY.

LOANS ON JEWELRY.

Diamonds, Watches, Silver, Furs, Bonds, Stocks, Oriental Rugs, Instruments, etc. Highest Valuations. Rates low as 1%. MEMBER Chicago Assn. of Commerce. CHICAGO LOAN BANK. 37 S. Wabash [cor. Monroe] 2D FLOOR.

WE HELP THE MAN WHO NEEDS A LOAN.

Loans from $25 to $300. Salary, Furniture, Auto Loans.

T. B. WARD, INC.,

8 S. Dearborn, Room 408. Randolph 2060.

JEWELRY LOANS

Quickly Obtained. Lowest Rates. No Time Limit. No Investigation. A Most Refined Service. ILLINOIS STATE PAWNERS ASSN., 140 N. Dearborn [corner Randolph], 2d floor.

CASH LOANS TO $300. ACCOMMODATION Loan Co., 140 N. Dearborn-st. State 6600.

LOANS—PERSONAL AND BUSINESS.

Personal Property and Salary.

LOANS on YOUR Signature

NO WAGE ASSIGNMENTS. NO ENDORSERS. NO WAITING.

REDUCED RATES

HOW YOU CAN BORROW.

1. If you can make monthly payments you can qualify for a loan.
2. Loans made on Furniture, Autos or Plain Note.
3. No inquiries made of employer or friends.

HOW YOU CAN REPAY.

1. Payments on all loans are small. For example, payments on a $200 loan are $10 per month plus interest charges on a 20 month schedule.
2. Monthly rate is 2% on the balance above $100, 3% on $100 or less. This is substantially less than the lawful maximum on loans over $100.

18—CONVENIENT LOCATIONS—18

28 N. Clark, Room 253.	Franklin 1083
105 W. Madison, 14th floor.	Franklin 0884
77 W. Washington, 10th floor.	State 0151
100 W. Monroe, 7th floor	State 1777
1737 Howard-st., 2d floor.	Rogers Park 8320
4753 Broadway, 11th floor.	Longbeach 7163
1951 Irving Park, 2d floor.	Buckingham 1006
2800 Milwaukee-av., 5th floor.	Capitol 3440
4710 Irving Park, 2d floor.	Pensacola 4570
6255 S. Ashland, 2d floor.	Hemlock 4510
2355 W. 63d, 2d floor.	Republic 4473
841 E. 63d, 4th floor.	Plaza 8360
6856 S. Halsted-st., 2d floor.	Englewood 5534
9204 Commercial-av., 2d fl.	So. Chicago 0103
11106 S. Michigan, 2d fl.	Commodore 3880
4010 W. Madison, 4th floor.	Kedzie 0704
Cicero, 6012½ Cermak-rd.	Cicero 6400
Oak Park, 1140 Lake, 3d floor.	Euclid 503

HOUSEHOLD FINANCE CORPORATION.

Hear Edgar Guest Tuesday eves.—WLS.

$25 TO $300

On Your Signature Only

A QUICK, LIBERAL, DIGNIFIED METHOD.

NO CO-MAKERS—NO MORTGAGES. LOANS GRANTED WITHOUT DELAY.

MARRIED OR SINGLE—ONLY YOU SIGN. CONFIDENTIAL—1 TO 20 MONTH TERMS.

Phone Your Request Then Call at the Office and Obtain the Money.

LOCAL LOAN CO.

UNDER STATE SUPERVISION.
7 W. MADISON at State. RANdolph 8400. THOS. F. KERWIN, MGR.
1 N. PULASKI [Crawford]. KEDzie 5000. ARTHUR J. SALS, MGR.
8 N. OGDEN at Madison. HAYmarket 4700. JOHN J. O'BRIEN, MGR.
821 W. 63D-ST., nr. Halsted. ENGlewood 7800. MILLARD C. WHITE, MGR.
1212 N. ASHLAND at Mil. BRUnswick 3100. WALTER R. TAYLOR, MGR.
4013 MILWAUKEE at Cicero. AVEnue 1400. JOHN J. FLANAGAN, MGR.
4701 N. WESTERN at Leland. LONgb. 2161. PETER J. BURR, MGR.
EVANSTON PHONE: GREENLEAF 8060.

— — — — LOANS UP TO $300 — — — — FAMILY LOAN CORPORATION, 202 S. State-street. Wabash 2994.

MONEY ON ANYTHING OF VALUE. Federal State Pawners, 5 S. Clark-street.

Business Loans.

$300 TO $50,000

On fixtures and equipment of Factories, Laundries, Restaurants, Meat Markets, Hotels, etc. Also on Accounts Receivable.

OLDEST ESTAB. IN CHGO.

NO ENDORSERS—TERMS TO SUIT.

Prompt attention to inquiries from Michigan, Indiana or Illinois on loans of $2,000 up.

F. BOLAND.

215 W. RANDOLPH. FRANKLIN 1966.

$250 TO $50,000

To Factories, Printing Plants, Stores, Laundries, Rmg. Hses., Bakers, Autos, Restaurants, Machine Shops, Trucks.

On Machinery, Fixtures, and ACCOUNTS RECEIVABLE.

REFINANCE YOUR PRESENT BALANCE.

Lower Than Usual Rates.

EASY TERMS. NO CO-SIGNERS. A Call will bring Representative.

National Acceptance Co.

111 WEST MONROE. CENTRAL 5532.

— — — — BUSINESS LOANS — — — — Easy terms, $300 up. Phone, we will call. Century Fin. Co., 100 N. La Salle. Cen. 6661.

2 YR. LOANS, $500 TO $5,000; MO. PAY. La Salle Finance, 160 N. La Salle. Fra. 3411.

FINANCIAL SERVICE.

HEIRS—WE BUY AND LOAN ON YOUR interests. Probate Finance, 155 N. Clark-st.

MONEY FOR YOUR HOSPITAL BILLS. Professional Acceptance Co. Fra. 2091.

JEWELRY, OLD GOLD, ETC.

CASH FOR OLD GOLD

DIAMONDS, JEWELRY, GOLD TEETH, PAWN TICKETS, WATCHES, SILVER. This institution is operated by public spirited citizens to help you obtain cash. ESTABLISHED IN 1900. MEMBER Chicago Assn. of Commerce.

Chicago Gold Smelting Co.

37 So. Wabash-av., 3d Floor.

LADY'S DIAMOND BAGUETTE WRIST watch, ALL PLATINUM. Exquisitely Fashioned with 52 Fine Quality Blue White Diamonds. 17 Jewel Finest Geneva Movement. GUARANTEED BRAND NEW ....$75 Will submit for appraisal at no cost to you.

LEVINSON'S LOAN BANK,

739 N. Clark-street.

3.12 KT. DIAMOND. EXCEPTIONALLY fine color; 99% perfect. Beautifully created all platinum ring. Set with 6 large blue white diamonds in the mounting. SPECIALLY PRICED, $375.00. Diamonds, Pawn Tickets Bought for Cash.

THE U. S. LOAN BANK,

10 North Clark-st., 6th Floor.

— "CASH IN" YOUR OLD GOLD — — DIAMONDS, BRIDGEWORK, WATCHES, JEWELRY, SILVER, ETC. PAWN TICKETS.

Romack Gold Refining Co.,

7 W. MADISON-ST., at STATE, 5th floor. Entrance on Madison-street. Room 501.

— — OLD GOLD, DIAMONDS—BOUGHT — — Platinum, Plated Jewelry, Watches, Silver.

A. QUINT & CO.,

5 N. WABASH, KESNER BLDG., ENTIRE third Floor. GOLD SMELTERS. Est. 1873.

35 CT. STAR SAPPHIRE, DISTINCT 6 PT. perfect star, exquisitely set plat. lady's ring, latest style, with 42 round dias. and 6 baguette dias., finest blue white, perfect diamonds in mounting..........$450. Great Northern Loan Bank, 314 S. Clark.

PAWN TICKETS, DIAMONDS, OLD GOLD, Jewelry, etc. High cash prices paid.

32 N. STATE, 11TH FLOOR.

—CASH FOR DIAMONDS OR OLD GOLD— Jewelry, Pawn Tickets, Dental Gold. BARNETT'S, 1st flr. 57 EAST MADISON.

SELL YOUR OLD GOLD TO THE OLD RELIABLE UNITED SMELTING WORKS, 39 S. State-street, cor. Monroe, Room 404.

HIGHEST PRICES FOR OLD GOLD, PLATInum, silver, diamonds. Martin Refining, 1218 Pittsfield Bldg., 55 E. Washington-st.

LIGHT AND HEAVY MANUFACTURING.

FULLY EQUIPPED PLANT

Needs work. Capable of turning out high class tool and die work, all around precision machine work, screw machine work. Financially able to handle the complete manufacturing of bona fide items. Work done at reasonable prices. Phone Hay. 1136-7.

USED AUTOMOBILES FOR SALE.

WAREHOUSE S-A-L-E!

As is our custom, the cream of all our used cars were stored away in a steam heated warehouse over winter months. These cars were

RENEWED

To keep our mechanics busy we put them to work on all these better type used cars—oiling, greasing, reconditioning and thoroughly rechecking over every detail from bumper to bumper. See a

$250,000

STOCK OF FINE USED CARS

The finest and largest selection of all Chicago—ready to give you new car satisfaction today—are all offered in one smashing, slashing clearance.

AT ALMOST UNHEARD-OF PRICES!

A CHILD COULD BUY A USED CAR FROM US AND RECEIVE THE SAME PRICE AND GUARANTEED SAVINGS AS AN ADULT. ALL OUR PRICES ARE IN PLAIN FIGURES.

LOOK!

Four 1936 Dodges
Two 1936 Oldsmobiles
Seven '36, '35, '34 Buicks
Five 1936 Plymouths
Four 1936 Chevrolets
One 1936 La Salle.

ALL AT BIG DISCOUNTS!

1935 and 1934 Pontiacs 1936 and 1935 Fords

A great selection to choose from available for just a few cents on the dollar!

SPECIAL!

'32 Studebaker Sport Coupe $145
'27 Chrysler Coach 45
'29 Chevrolet Coach 95
'29 Buick Sedan 95
'29 Studebaker Pres. 8 Sedan 95

30 OTHER CARS IN THIS SPECIAL GROUP—ALL IN DANDY CONDITION. PRICED

$35 TO $95

Liberal Trades and Terms. 5 Days' Driving Trial.

STUDEBAKER USED CAR DEPT. STORE, 26TH AND MICHIGAN

OPEN TILL 10 P. M. CAL. 6492.

Auburn 1934 Cust. 8 Sedan.

[illegible] HILL-PACKARD, 640 MADISON-ST. OAK PARK.

AUBURN '35 SEDAN.

4 door, white wall tires, jet black [illegible] 2247 SOUTH MICHIGAN.

AUBURN 1931 SEDAN, $185 [illegible] MID-CITY CHEV. 1147 W. JACKSON.

AUBURN—1933 4 DOOR SEDAN [illegible]

Buick '36 Limousine

Series 90L, full 7 passenger, painted a rich, dark blue; sidemounts; heater, clock and custom appointments thruout. The mileage is exceptionally low and with its spotless appearance will easily pass for new. Priced at $1,250.

Hon. Smithson & Raymond,
1809 Devon. Bri. 3100

Buick '36, $595

[illegible]

Buick '36 81, $845

[illegible] 4635 W. Washington-blvd.

BUICK '36 "61," $795

[illegible] 850 JACKSON-BL.

[illegible] EMIL DENEMARK, Inc. 3860 OGDEN-AV. CRAWFORD 4100.

BUICK '33, $395

[illegible] 2345 SOUTH MICHIGAN.

BUICK '36 7 PASS.

[illegible] 945 WASHINGTON-BL. 2 min. Chgo. Loop.

BUICK '36 81 SEDAN, [illegible]

BUICK '36 DE L., $645

[illegible] 4618 WASHINGTON. "THE BIG STORE."

Buick 1934 Sedan, Model 57.

[illegible] 7417 S. Halsted.

[illegible] Grossinger Motor Sales, 2658 LAWRENCE. LONGBEACH 7583.

[illegible]

CADILLAC—1935 SERIES 10 [illegible]

CADILLAC 1930 SEDAN.

[illegible] MAY MOTORS. 7417 S. Halsted.

USED AUTOMOBILES FOR SALE.

— — — IF YOU DON'T KNOW USED CARS— KNOW YOUR DEALER

Lawder Bros.

[ESTABLISHED 1890.]

The Old, Reliable Dealer, 47 Years of Giving the Most for Your Money.

A FORD-LINCOLN-ZEPHYR DEALER, WHERE R. & G. REALLY MEANS RENEWED AND GUARANTEED.

Chevrolets (87) 1934

SEDANS, ALL COLORS; COACHES IN NEW CAR CONDITION.

Fords—1931s to 1936s

ALL MODELS.

ALL OTHER MAKES AT Lowest of Prices

YOUR OLD CAR OR $5 TO $25 DOWN.

100% Satisfaction or 100% Refund.

"TURN THE SEARCHLIGHT ON OUR USED CARS—THEY CAN TAKE IT."

6900 VINCENNES

[Block west of State-st. Open Eves. Sun.]

Cadillac '35 7 Pass.

[illegible] 2345 SOUTH MICHIGAN.

CADILLAC—'35 CONVERT. SEDAN; $875. SILVER DOME, 2441 MICHIGAN.

CHEVROLETS 1932-'33-'34-'35-'36

Sport sedans, town sedans, coaches and coupes. Both master and standard models, many with radio, heater, etc. Special terms arranged now will give you the use of one of these nearly new cars as low as

$20 A MONTH at Ruby's

RUBY CHEV. INC. USED CAR DEPT. 7158 STONY ISLAND. PH. DOR. 2310.

CHEV. 1936, $465

[illegible] State Auto Finance Corp., 3939 Washington-blvd.

Chev. '36 Mast., $465

[illegible] 4635 W. Washington

Chevrolet '36 Sport Sedan.

[illegible] 2345 SOUTH MICHIGAN.

Chevrolet '35 Sedan, $385.

[illegible] 1027 SOUTH-BOULEVARD. OAK PARK.

Chev. '36 De Luxe, $495

[illegible] 4618 WASHINGTON. "THE BIG STORE."

C-H-E-V-R-O-L-E-T

[illegible]

Chrysler '36, $575

[illegible] State Auto Finance Corp., 3939 Washington-blvd.

CHRYSLER 1936, $595

[illegible] 850 JACKSON-BL.

CHRYSLERS—BELOW MARKET [illegible] 1132 DIVERSEY-BLVD.

Chrysler 1935 Airflow, $695.

[illegible] 450 Madison-st., Oak Park.

CHRYSLER—'36 "6" DE LUXE SEDAN. $525; $45 or your car dn., $23.75 per mo.
ROYAL SALES & SERVICE,
1930 MILWAUKEE-AV. ARMITAGE 9167.
2491 MILWAUKEE-AV. BELMONT 1621.

CHRYSLER '35 SED., $695.

Beau. maroon finish, chauffeur driven automatic overdrive, heater, radio. Car looks like brand new. A buy at our special price. 1520 N. HALSTED.

Chrysler '35 Airflow, $695.

Airflow sedan, equipped with radio, heater. This car can be seen at

450 Madison-st., Oak Park.

CHRYSLER—1936 6 CYL. TRUNK SEDAN. radio, heater, etc.; must see to appreciate. — — — WESTERN MOTORS, INC. — — — AUTH. CHRYSLER-PLYMOUTH DLR. 6445 S. WESTERN.

CHRYSLER—LATE 1934 SEDAN; 4 DR., 6 cyl. Perf. cond. Used little. $100 down, bal. to fin. co., $22 per mo. 1649 S. Crawford

CHRYSLER—1932 SMALL 6 4 DOOR SED.; $6.50 license; A1 condition; $225. WILLYS DEALER. 2717 MADISON.

CHRYSLER "6"—1936 4 DR. TRK. SEDAN, d. l., radio, dual eqt. Car like new. $250 down. Phone Reg. 2907. 7755 Stony Island.

CHRYSLER—1932 SED., $245; $50 DOWN. $17 mo. Burke Plymouth. 6742 S Western.

CHRYSLER—'33 "6" DE LUXE 4 DOOR sedan; radio, heater. $325. 3157 N. Clark.

CORD 1932 SEDAN.

4 door, 6 chrome wire wheels, side mounts, white wall tires, trunk, FF motor, $295.

2247 SOUTH MICHIGAN.

DE SOTO—1933 6 CYL. DE LUXE SEDAN. air wheels, side mount, trunk rack; as pretty as the day it left the factory. — — — WESTERN MOTORS, INC., — — — AUTH. CHRYSLER-PLYMOUTH DLR. 6445 S. WESTERN.

The Tribune does not knowingly accept automobile advertising which misrepresents the year of the car. If you wish to confirm the year model of a used car advertised in its columns, secure the serial number (which determines the year model) and telephone the Tribune, Superior 0100, Local 328, for verification.

USED AUTOMOBILES FOR SALE.

Safety Lane

TESTED CARS OVER 175

LATE MODELS INCLUDING Plymouths. Dodges. Chryslers. De Sotos. Oldsmobiles. Pontiacs. Chevrolets. Etc.

At clearance sale prices. [illegible]

Riviera Motor Sales

Uptown Chi. Chrysler-Plym. Headquarters.

5948 BROADWAY AND 2515 MILWAUKEE-AV.

De Soto Airflow 1935

4-door SEDAN. [illegible] $645

CHRYSLER FACTORY BRANCH. 2224 S. Michigan-av. Calumet 7460.

DE SOTO '35 AIRFLOW

[illegible] WEST SIDE BUICK SALES, 4666 WASHINGTON-BLVD.

De Soto 1936 Sedan, $795.

[illegible] CAPITOL FINANCE CORP. 20% Down. 2255 Michigan-bl.

DE SOTO—'35 COUPE; FINISHED IN LIGHT green. [illegible] M. J. LANAHAN, Inc., 2322 S. MICHIGAN.

DODGES

Tremendous Deliveries and Shortage of Cars Force Us to Arrange A Mileage Plan on

1936s, 1935s 1934s, 1933s

4 door and 2 door sedans. Some with built-in trunk, radio, heater, equip., etc.

$295 to $595

90 DAY GUARANTEE.

YOUR CAR DOWN, BALANCE $25 MONTH.

See Us Today

"Before the Advance in Prices."

The Home of the Dodge Car.

Murphy Motor Sales

AUTHORIZED DODGE DEALER

2720 N. CICERO-AV.

DODGE 1936, $495

[illegible] State Auto Finance Corp., 3939 Washington-blvd.

Dodges Cheaper at Felz

No Lot Cars

9—1936-'35-'34s.

Sedans, Coupes, 2 Doors.

Felz Always Undersells

907-1132 DIVERSEY-BLVD.

DODGE 1935, $465

DE LUXE BROUGHAM COUPE. [illegible] 3757 N. WESTERN-AV.

DODGE 1936, $525

[illegible] 850 JACKSON-BL.

DODGES '36S-'35S-'34S TOURING SEDANS.

LOWEST PRICES IN CHICAGO. TWERDAHL PACKARD, 824 DIVERSEY. WELLINGTON 8300.

DODGE 1935

[illegible] 260 Madison-st., Oak Park.

DODGE—'34 DE LUXE 4 DOOR SEDAN. Dual equip., very clean. This car specially priced. See it today.

AT KROLL'S

DODGE-PLYMOUTH DEALER. 7215 S. HALSTED. RAD. 2708.

DODGE—LATEST '33 DE LUXE 4 DR. SED.; six air wheels side mounts, trunk rack, heater, spotlight, etc. Beautiful black finish; like new thruout. Sac. for only $385; guar. DODGE—BENDER-RIEGER, INC.—PLYMTH.

933 WASHINGTON-BLVD.

DODGE—'35 DE LUXE 4 DR. SED....$475 $35 OR YOUR CAR DN., $23.50 PER MO. 1937 STATE LICENSE FREE.
ROYAL SALES & SERVICE,
1930 MILWAUKEE-AV. ARMITAGE 9167.
2491 MILWAUKEE-AV. BELMONT 1621.

DODGE '36, $565

De luxe sedan; built-in trunk, heater, dual equip. Choice of colors; low as $565. 4618 WASHINGTON. "THE BIG STORE."

DODGE—1936 TOURING SEDAN......$595 Another beautiful Evanston car at a bargain price. DODGE DLR., 1019 DAVIS-ST., EVANSTON EVANSTON CARS ARE BETTER CARS.

DODGE — 1934 CONVERTIBLE 5 PASS. sedan. A de luxe model with extras galore. Finish, tires, upholstery and motor are 100%. Used very little. $445. Studebaker Branch, 1836 Ridge-av., Evanston.

DODGE—'34 DE LUXE SEDAN.......$395 Beautiful gunmetal finish; another beautiful Evanston car at a bargain price. DODGE DLR., 1019 DAVIS-ST., EVANSTON EVANSTON CARS ARE BETTER CARS.

DODGE—'36 TRUNK 5 PASS. DE LUXE Sedan. A beauty. $595 now. Fully warranted. Terms. McFADDEN DODGE DLR., 2810 MADISON.

DODGE—'35 DE LUXE SEDAN $485 4 door, heater, wheel lock.......$65 down BURKE PLYMOUTH. 6733 S. WESTERN

DODGE '34 4 DR. SED. PERF THRUOUT $345. Wenzel Motors 1143 Diversey

DODGE—'35 SPT. SED.; MAKE US AN OF for. Chev. Dlr., 1111 Chicago-av., Evanston

DODGE—1931 SEDAN ONLY $95; $35 down. Burke Plymouth 6742 S Western

Duesenberg Sedan, '34. Pass for new, $2,500. Well. 7802.

DUESENBERG—'33 MD. J OWNER-CHAUF. sedan. Radio. $2,350. Monroe 4959 or ADDRESS D O 598. TRIBUNE.

FORD—'33 DE LUXE COACH; A BEAUTIful car $245; $10 down. 6640 S. Western.

FORD—'32 COUPE V-8; LIKE NEW; $190. Private party. Prospect 9012.

FORD—'33 SPORT COUPE, $245. WARNER MOTOR SALES, 3542 N. CLARK.

FORD—'29 COUPE; EXTRA GOOD MOTOR; here's a bargain, $45. 6640 S. Western.

USED AUTOMOBILES FOR SALE.

Broadway Cadillac

Offers

Exceptional La Salle Values.

LA SALLE—'36 touring sedan, sporty, Rockledge light gray finish, with white wall U. S. tires, heater; has low mileage and is perfect in every detail. This model was the style leader of 1936..........$875

LA SALLE—'36 touring coupe, green finish, side mounts, good U. S. tires, cloth interior, heater. Used so little it gives one the appearance of new. Purchased by owner for $1,685 and serviced by Cadillac craftsmen. Reconditioned $860

LA SALLE—'36 club coupe. Seating inside for 4. Sporty in appearance with its light grey finish. Heater. This car received in trade in above average condition. Reconditioned $845

Each car represents a Cadillac standard. Reconditioned car.

Your present car may be sufficient for down payment. Balance to suit your purse by General Motors Installment plan.

CADILLAC,

5201 BROADWAY. LON. 7700. Eves., Sun.

FORD

Clearance Sale

'36s—'35s—'34s

4 Door and 2 Door Sedans.
Some with built-in Trunks, Radios, Heaters, other extras.

$245 TO $395

Buy from a new car dealer.

NATL. MOTOR CAR CO.

AUTHORIZED STUDEBAKER DEALER.

6201 S. Western

FORDS

MODELS A AND B, '31—'32—'33s.

We are sacrificing these cars to make room for the great number of trade-ins on 1937's. All cars newly painted. Reconditioned and guaranteed.

BEST FORD VALUES EVER OFFERED. $5 TO $25 DOWN OR OLD CAR.

LAWDER BROS.

6900 VINCENNES. EST. 1890.

FORDS—

657 DIVERSEY

FORDS CHEVROLETS PLYMOUTHS

100—USED CARS—100

LITSINGER'S

925 JACKSON-BLVD.

Ford '36 Sed., $395

The cleanest '36 Ford sedan in Chicago. Radio, hot water heater. Original beautiful black finish. Whitewall tires. Like brand new. Sacrifice $395. Your car down, balance 12-24 months. 90 DAY SERVICE AND PARTS GUARANTEE. ILLINOIS MOTOR DISCOUNT.

4635 W. Washington-blvd.

FORDS, $410-$535.

1936 Tudor regular sedan.
1936 Tudor de luxe trunk sedan.
1936 Fordor regular sedan.
1936 Fordor touring sedan.
1936 Coupes.
Some have radios, and heaters.
FORD-LINCOLN ZEPHYR DEALER.

L.-B. Motors, 6035 Br'dway.

FORDS—

738 DIVERSEY-BLVD.

FORDS, CHEVROLETS, PLYMOUTHS, OTHER MAKES. LOWEST PRICES. TERMS.

100—USED CARS—100

Sedans, 2 doors, Coupes, Convertibles.

Ford Dealer, 2825 Sheffield.

Ford '34 De L. Fordor, $350.

Beautiful black de luxe sedan, thoroughly reconditioned. Tires like new; extremely low mileage. The cleanest and best running 1934 to be found. Money back guarantee. SNOW BROS., AUTH. FORD DEALER, 652 MADISON-ST., OAK PARK.

FORD 1935 TUDOR, $335.

Very good mechanical condition, good tires and paint. See this one before you buy. Guaranteed. SNOW BROS., AUTH. FORD DEALER, 1027 SOUTH-BOULEVARD. OAK PARK.

FORD—'35 DE LUXE 5 PASS. SEDAN. $360 $25 OR YOUR CAR DOWN, $20 PER MO. 1937 STATE LICENSE FREE.
ROYAL SALES & SERVICE,
1930 MILWAUKEE-AV. ARMITAGE 9167.
2491 MILWAUKEE-AV. BELMONT 1621.

Ford '36 De L. Tour. Sedan.

De luxe 4 dr., built-in trunk, dual equip. thruout. Ford Philco radio, heater. Sacr. $100 down. 3739 W. North.

FORD '36 TUDOR, $445.

White wall tires, heater, transmission lock, upholstery spotless. Sacr. We can arrange terms. 3739 W. North.

FORD—1935 SEDAN. THIS TUDOR IS LIKE new today. Perfect condition throughout. De luxe equipment. Low mileage. Only $365. Studebaker Branch, 6335 Broadway.

FORD—1936 TUDOR TOURING SEDAN. Trunk and heater. Very little mileage; original finish and tires. Looks brand new. Guaranteed. $465. Terms. Montgomery Ford Dealer. 2300 Madison.

FORD — 1935 DE LUXE TUDOR SEDAN; finished in gull grey. Thoroughly reconditioned, guaranteed. $365. Your car down, balance 16 months. Montgomery Ford Dealer. 2300 Madison.

FORD—'35 SEDAN......................$349 Another beautiful Evanston car at a bargain price. Be sure and see this car today. DODGE DLR., 1019 DAVIS-ST., EVANSTON. EVANSTON CARS ARE BETTER CARS.

FORD—'33 DE LUXE COUPE.........$219 Another beautiful Evanston car at a bargain price. Be sure and see this car today. DODGE DLR., 1019 DAVIS-ST., EVANSTON. EVANSTON CARS ARE BETTER CARS.

FORD—'32 SEDAN ....$179 Just as clean as day it left factory. Another beautiful Evanston car at bargain price. DODGE DLR., 1019 DAVIS-ST., EVANSTON. EVANSTON CARS ARE BETTER CARS.

FORD—1932 4 CYL. DE LUXE 4 DOOR. Town sedan; A1 condition throughout. — — — WESTERN MOTORS, INC. — — — AUTH. CHRYSLER-PLYMOUTH DLR. 6445 S. WESTERN.

FORD—1936 TUDOR SEDAN ....$425 This car cannot be told from new. Has built-in trunk. Fully guaranteed. Terms. MID-CITY CHEV. 1147 W. JACKSON.

FORD — 1934 DE LUXE SEDAN; RADIO, original finish, perfect thruout, $315, $75 down, balance 16 months. Montgomery Ford Dealer. 2300 Madison.

FORD—1936 TUDOR SEDAN; USED LESS than 60 days. Guaranteed same as new. $440 full price. $100 down, bal. 18 mos. Montgomery Ford Dealer. 2300 Madison.

— — FORDS—1929-'30-'31 MODEL AS — — TUDORS. FORDORS. COUPES. J. J. WRIGHT. 7701 STONY ISLAND-AV.

FORD—1936; BRAND NEW; MANY TO choose from at a tremendous discount. AUTH. FORD DEALER, 3948 ROOSEVELT.

FORDS—'31'S-'30'S SEDANS. TUDORS. Coupes. Best selection in town, $20 down. McFADDEN DODGE DLR. 2810 MADISON.

FORD—1934 4 WINDOW DE LUXE COUPE. Must sell at once on account of debt. Owner. Drexel 0343.

FORD—'31 COUPE. PERF. COND. REAL buy. $125; terms. 6023 Cottage Grove. Phone Midway 8179.

FORD—1935 TUDOR, SAFETY GLASS, trunk space; A-1 mech. Special at $295. CLARK-MAPLE CHEV. 1038 N. CLARK.

FORD—1933 V-8 TUDOR SEDAN; $160; needs a little mechanical work. Ber. 1024 2553 North Central-avenue.

FORD—1931 TUDOR; PAINT LIKE NEW; good tires, heater, new battery; $165. Priv party. 3855 N. Kimball, 2d.

FORD—'35 TUDOR SEDAN; PERFECT CONdition; $365. 4634 West Madison-street.

FORD—'36 CPE. LOW MIL. HTR., RADIO Lk. new. $430. Uptown Mot., 4859 Bdwy

FORD—'36 DE LUXE SED.; SM. MILEAGE; exc. cond.; barg. 175 W. Monroe, Francis.

FORD—1935 CABRIOLET. IMMACULATE; RADIO; $445. WRIGHT 1101 N. CLARK

FORD—'30 TUDOR ....$100 SLUMBRICK FORD SALES, 1711 W. 95th.

FORD—1931 SPORT COUPE; R. S.—$115 Rangecroft-Flatow, 4918-36 Broadway.

FORD—1936 DE LUXE CPE. RADIO, HTR., 8 mos. old, like new, $475. Alb. 3653.

FRANKLIN—LATEST '31 DE L 6 W. W. sed; 1 owner; $245; $25 dn. 6640 S. Western

Hudson '36 Cust. Sed., $665.

Radio, heater, trunk, electric gear shift.

5701 BROADWAY BUICK.

HUDSON—LATE '35 4 DOOR SEDAN. LOW mileage, heater elec. hand, 3 new tires. Price $375 cash. Sullivan, 110 W. Monroe.

HUDSON—'34 DEL., 4 DR. SED.; RECOND. like new, 5 gd. tires; luggage compart. and built-in radio. Reduced to $375. 2515—MILWAUKEE—2515.

USED AUTOMOBILES FOR SALE.

"LET'S DO BUSINESS"

Better cars—low prices!

DODGE DEALER'S BARGAIN CORNER

1937 License Furnished.

'36 Dodge 5 pass. built-in trunk sedan. $585
'36 Dodge de l. cpe.; heater, rum. seat. $545
'36 Plymouth 5 pass. sedan.............$495
'36 Plymouth coupe, heater, etc........$445
'36 Pontiac 5 pass. sedan, trunk.......$545
'36 Ford tudor sedan, like new.........$445
'35 Ford tudor sedan, perfect..........$365
'35 Plymouth coupe, perfect; bargain..$365
'35 Chevrolet de luxe master sedan.....$395
'33 Dodge 5 pass. sedan, black.........$295
'34 Studebaker 5 pass. sedan...........$365
'34 Ford tudor sedan, bargain..........$265
'34 Dodge 5 pass. sed., htr., many ex....$365
'34 Chevrolet de l. master cpe, radio..$295
'33 Plymouth 4 door sedan..............$295
'32 Franklin de luxe cpe., r. s., s. mts. $295
'33 Chevrolet master 4 door sedan......$295
'32 Pontiac coach, real buy at.........$245
'32 Plymouth 4 door sedan, bargain....$225

Many Other Bargains, $45 up

$50 or Your Car Down

BALANCE, TERMS UP TO 2 YEARS. 90 DAY GUARANTEE.

KELLY-HEETER, Inc.,

790 MILWAUKEE-AV.

La Salle '35, $595

4 dr. de luxe touring sedan; built-in trunk, radio, hot water heater, original ebony black finish; cannot be told from brand new; your car down, balance 12-24 months. 90 DAY SERVICE-PARTS GUARANTEE. ILLINOIS MOTOR DISCOUNT. Chicago's Largest Finance Outlet.

4635 W. Washington

LA SALLE 1936, $795

Nearly brand new 4 door tour. sed.; built-in trunk, radio, htr., etc.; clock, dual acces., whipcord uphol., olive green. Cost $1,687. Your car down, bal. 2 years; 90 day guar. Open evenings and Sunday. 2 min. from loop. CENTURY FINANCE CORPORATION.

850 JACKSON-BL.

LA SALLE—V-8, '33 TOUR. SED.; BLACK; built-in trunk, side mts., Vogue tires, radio, heater; priv. party. 7050 Clyde-avenue.

Lincoln 1933

A full 7 passenger sedan in a beautiful blue. Fender well equipped. Has heater, radio and all de luxe equipment. The mileage is low. Interior and exterior appearance make it unusually attractive at $665.

Hon. Smithson & Raymond,
1809 Devon. Bri. 3100

Lincoln Zephyr, $795

Latest '36 6 pass. de luxe touring sedan; white wall tires, built-in radio, heater, high grade whipcord upholstery; beautiful black. This car just like brand new; sacr. $795. Your car down, bal. 12-24 mos. 90 day guar. OPEN EVERY DAY—9 A. M. TO 10 P. M.

State Auto Finance Corp.,
3939 Washington-blvd.

LINCOLN '36 7 PASS.

De luxe sedan; 6 wheels, built-in radio; big savings. And latest '34 7 pass. de luxe sed. 6 wheels; down to $975. Open evenings. LARRY O'ROURKE, INC. [EST. 23 YEARS] 945 WASHINGTON-BL. 2 min. Chgo. Loop.

— — LINCOLNS—BELOW MARKET — —
1935 7 pass. de luxe sedan.
1934 7 pass. de luxe sedan.
1934 5 pass. sport sedan
PRICED $780 TO $1,395.
Felz always undersells.
1132 DIVERSEY-BLVD.

Lincoln Zephyr Sedan, $975.

4 dr. touring sed.; built-in radio, heater, seat covers and many other accessories. Official's car. Driven just a few miles. 1520 N. HALSTED.

LINCOLN '35 7 P. SEDAN.

Best Lincoln buy in city. $1,675. PACKARD, 24th and Michigan. Cal. 7413.

NASH 1934 6 CYL. SEDAN.

Safety tested—overhauled motor—new green finish—hater—other extras—exc. tires—60 day written guarantee ....$415. MAY MOTORS. 7417 S. Halsted.

NASH—1932 SEDAN; LIGHT 6 CYL.; PERfect shape; $195. 4000 West 22d.

OLDSMOBILES

ALL MODELS.
1936 TRG. SEDANS—TRG. 2 DOORS.
1935 TRG. SEDANS—BIG 2 DOORS.
1935 SPORT COUPE.
1934 TOURING SEDANS.
1933 TRG. SEDAN, DE LUXE, 6 WHLS.
1932 2 DOOR.
1931 DE LUXE PATRICIAN SEDAN.
Our late models have radios, heater. All have new car appearance. Investigate these cars and learn our new low prices and rates.

DIVERSEY MOTOR SALES,

AUTH. OLDS. DEALER, 801 DIVERSEY.

Olds 1936, $545

The finest 6 cylinder de luxe sedan model made; built-in trunk, radio, hot water heater; every available de luxe equipment; like brand new.

Olds '35 Trunk Sed., $445

Original beaut. opalescent finish; radio, hot water heater; like brand new; these cars carry 90 DAY WRITTEN SERVICE AND PARTS GUARANTEE. Your car down, balance 12-24 months. ILLINOIS MOTOR DISCOUNT.

4635 W. Washington-blvd.

OLDSMOBILE '36, $545

4 door, 5 pass. de luxe tour. sedan; built-in trunk, radio, heater, clock. Also 1936 2 door de luxe touring sedan; built-in trunk; all dual equipment; sacr. for $550. Your car down, balance 12-24 months. 90 day guar. OPEN EVERY DAY—9 A. M. TO 10 P. M.

State Auto Finance Corp.,
3939 Washington-blvd.

OLDS 1936s

[20 TO CHOOSE FROM—ALL COLORS.] De luxe 4 and 2 door tour. sedans; built-in trunks. Coupes, down to $545. Some with side mounts, heaters, radios, etc. Your car down, balance 12-24 months. 90 day guar. OAK PARK AUTO FINANCE CORP.,

4618 WASHINGTON-BLVD.

OLDSMOBILE '36, $565

De luxe 5 pass. tour. sedan; built-in trunk, comp.; dual accessories, hot water heater, radio, electric clock. Reduced only $565. Your car down, bal. 2 years; 90 day guar. Open evenings and Sunday. 2 min. from loop. CENTURY FINANCE CORPORATION.

850 JACKSON-BL.

OLDSMOBILE '33 SEDAN, $295

2 door built-in trunk, 6 wheels; exceptional bargain see it today. South Shore Buick Inc., 6208 COTTAGE GROVE. MIDWAY 6403.

OLDSMOBILE '36

5 pass. de luxe sedan; radio, and conv. sport coupe, like new. Now down to $595. LARRY O'ROURKE, INC. [EST. 23 YEARS] "AUTHORIZED PONTIAC DEALER." 945 WASHINGTON-BL. 2 min. Chgo. Loop.

OLDSMOBILE—LATEST '35 2 DR. TOURing sedan; built-in trunk, knee action, no-draft vent., etc. Like new thruout. Sac. for only $495; guaranteed; terms, trade. DODGE—BENDER-RIEGER, INC.—PLYMTH.

933 WASHINGTON-BLVD.

OLDS 1935 CONV. COUPE.

8 cyl. de luxe; dual equip.; heater; special color. Pract. new thruout. A real value. $565

M. & R. MOTOR SALES,

3956 GRAND. AT CRAWFORD.

Olds 1934 Tour. Sedan, $445.

Built-in trunk; motor, finish, upholstery like new; must sell today. See Mr. Brobst. 4550 WASHINGTON-BLVD.

Olds '35 4 Dr. Tour. Sedan.

8 cyl., like new, real bargain. DODGE DEALER. 5719 BROADWAY.

OLDSMOBILE—'35 TRUNK SED.; RADIO, htr., dual equip.; low mileage; like new; priv. party must sacrifice. Rep. 7431.

OLDS, "8"—1934 2 DR. TRUNK SEDAN; newly refinished mech.; fine barg., $425. Terms. 7755 Stony Island. Ph. Reg. 2907.

OLDSMOBILE—'30 CPE., RUMBLE SEAT. Gd. shape. $95. 4273 Elston. Juniper 2386.

OLDSMOBILE—'30 SEDAN; WONDERFUL trans.; good motor; $45. 6640 S. Western.

Packard 8 '33 Formal Sedan.

6 w. w. Trunk rack. $675. Terms. PACKARD, 24th and Michigan. Cal. 7413.

PACKARD—'35 TOURING SEDAN, $695. Logan Square Buick, 2468 Milwaukee.

USED AUTOMOBILES FOR SALE.

GLENN E. HOLMES, Inc.

CHICAGO'S OLDEST AUTHORIZED FORD-LINCOLN-ZEPHYR DEALER.

R. & G. Cars

Ford '36 d. l. tour. tudor, wt. wl., rad., 1 w. mile.$150 dn.
Ford '35 d. l. tour. tudor; rad. Heater. Special at..$125 dn.
Ford '35 d. l. tour. fordor. Rad., heat., blk. fin..$135 dn.
Ford '35 conv. sed., kaki top. Rad., htr. Low mil..$140 dn.
Ford '33 Vict. d. l. cpe. Low mi.; 6 pl. Vogue tires.$85 dn.
Plym. '36 coach, black finish. Car immaculate .....$135 dn.
Chev. '36 Master coach, htr., in wond. shape.......$140 dn.

2 DAY MONEY BACK GUARANTEE.

GLENN E. HOLMES, INC.

30 W. Lake at Dearborn.
7445 Stony Island.
RAN. 9171. DORCH. 2344.

Packard 1936, $675

Model 120 4 dr. built-in trunk sedan, built-in rad., hot water heater, dual equipment. Choice of colors, side mounts, upholstery. Down to $675. Your car dn., bal. 12-24 mos. 90 DAY SERVICE, PARTS GUARANTEE. ILLINOIS MOTOR DISCOUNT. Chicago's Largest Finance Outlet.

4635 W. Washington

PACKARD '36 CONV.

de luxe "120" convertible sport coupe, rumble seat, electric clock, defroster, beau. blue. This car now reduced to $795. Your car down, bal. 2 years. 90 day guar. Open evenings and Sunday. 2 min. from loop. CENTURY FINANCE CORPORATION.

850 JACKSON-BL.

PACKARD '35

12 cyl. de luxe club sedan; 6 wheels, radio. Very low mileage. Distinctive car. Specially priced at $1,545. AUBURN AUTOMOBILE SALES CORP. 2426 MICHIGAN. VIC. 9004.

Packard 1936, $785

De luxe model "120" 4 DOOR touring sedan; built-in trunk, RADIO, HEATER, dual equipment, etc. Sacr. for $785. Your car down, bal. 12-24 months, 90 day guarantee. 4618 WASHINGTON. "THE BIG STORE."

PACKARD '35 SEDAN, $665.

Perfect; 4 door de luxe "120" sedan. Beautiful green finish. Looks and runs like a brand new car. Reduced to $655. $150 down. Balance 16 months. See today. 1520 NORTH HALSTED-STREET.

Packard '32 De Luxe Sedan.

Like brand new in every detail. Not a blemish inside or out. An outstanding bargain for $365. Terms to suit. U. S. AUTO FINANCE CO., 1340 W. 63D-ST.

PACKARD—1935 TOUR. SEDAN; LOW MI. Car may be seen at Balzekas Motor Sales, 4030 Archer. Pt. of est. Submit bid on or bef. Mon., Apr. 5, '37. Paul M. Smith, co-admtr. est. Anton Dishis. 4177 Archer-av. LaF. 2235

Packard '36 120 Tour. Sedan.

New car appearance. Guar. $850. PACKARD, 24th and Michigan. Cal. 7413.

Pierce-Ar. 7 P. Limo., $165.

1930 model, 6 w. w., side mounts, trunk rack. Motor gone over. Black finish. Good car worth $250; must sell at once.

HILL-PACKARD,

640 MADISON-STREET. OAK PARK

Plym. '36 4 Dr., $465

4 dr. 5 pass. de luxe sedan, equipped with radio, hot water heater. Beautiful original black finish. Sacrifice $465. Your car down, balance 12-24 months. 90 DAY SERVICE, PARTS GUARANTEE. ILLINOIS MOTOR DISCOUNT. Chicago's Largest Finance Outlet.

4635 W. Washington

PLYMOUTH 1936, $465

2 door 5 pass. de luxe tour. sedan; built-in trunk, dual equip. Also '36 4 dr. de luxe touring sedan; dual equip., built-in radio, htr. Just like new. Sacr. for $545. Your car down, bal. 12-24 months. 90 day guarantee. OPEN EVERY DAY—9 A. M. TO 10 P. M.

State Auto Finance Corp.,
3939 Washington-blvd.

Plym. '35 4 Dr., $395

Finest 4 dr. de luxe model built, radio, hot water heater. Original beautiful black finish. Sacrifice $395. Your car down, balance 12-24 months. 90 DAY SERVICE, PARTS GUAR ILLINOIS MOTOR DISCOUNT.

4635 WASHINGTON-BLVD.

PLYMOUTH—'35 DE LUXE SEDAN....$425 $25 OR YOUR CAR DOWN, $22 PER MO. 1937 STATE LICENSE FREE.
ROYAL SALES & SERVICE,
1930 MILWAUKEE-AV. ARMITAGE 9167.
2491 MILWAUKEE-AV. BELMONT 1621.

PLYMOUTH—LATEST '34 P. E. DE LUXE 4 dr. town sed.; built-in trk., knee action air whls., no draft vent., etc. Like new thruout. Sac. for only $425. Guar.; tms., trade. BENDER-RIEGER, INC., PLYMOUTH DEALER. 933 Washington-blvd.

PLYMOUTH '36, $495

De luxe tour. sedan; built-in trunk, radio, heater, dual equipment; terms, trade. Guar. 4618 WASHINGTON. "THE BIG STORE."

PLYMOUTH—'35 DE LUXE SEDAN.....$385 Air wheels, heater, other models '36, 35, '34, '33 sedans, coupes. Low as $45 down BURKE PLYMOUTH. 6733 S. WESTERN

PLYMOUTH—1933 SEDAN. FINISH, TIRES, upholstery and motor are 100%. A wealth of extras. Todays' special at $295. Studebaker Branch, 6335 Broadway.

PLYMOUTH—'35 DE LUXE 4 DOOR TOURing sedan; built-in trunk, $475; '34 de luxe coupe; radio, etc. $365; '33 sport cpe.; rumb., radio, htr. $265. tms. 6811 S. Halsted.

PLYMOUTH—1935 SEDAN. A1..........$415 — — — WESTERN MOTORS, INC. — — — AUTH. CHRYSLER-PLYMOUTH DLR. 6445 S. WESTERN.

PLYMOUTH — '35 TOUR. SEDAN; GUNmetal, 5 pass., trunk, etc. $475. Terms to responsible party. 1647 S. Crawford.

PLYMOUTH—'34 SEDS., 2 DRS., COUPES. Best buy in town. $100 down. Guaranteed. McFADDEN DODGE DLR., 2810 MADISON.

PLYMOUTH—1931 4 DOOR SEDAN. A dandy little car; $135. WILLYS DEALER. 2717 MADISON.

PLYM.—'34 4 DR. ORIG. FIN. REAL BUY at $345. Uptown Motors, 4859 Broadway.

PLYM.—'34 DE LUXE SED., $295; $50 DN., $18 mo. Burke Plym., 6733 S. Western.

PLYM.—'34 DE L. TN. SED.; TRK.; PERF.; $365. Newberry Bargains, 1025 N. Clark.

PLYMOUTH — 1935 FOUR DOOR SEDAN. Must sacrifice. Kildare 0074.

PLYMOUTH—'36 5 PASS. TOUR. SEDAN; built-in trk., heater; $465. 4747 Madison.

Pontiac '36, $565

4 door de luxe touring sedan, built-in trunk, built-in radio, hot water heater, every available de luxe equipment. Absolutely cannot be told from brand new. Your car down. Balance 12 to 24 months. 90 DAY SERVICE AND PART GUARANTEE. Chicago's Largest Finance Outlet.

4635 W. Washington

PONTIAC 1936, $575

De luxe 4 door touring sedan, built-in trunk, radio heater, dual equip.; whipcord uphol. Car pass for new. Reduced $575. Open evenings and Sunday. 2 min. from loop. CENTURY FINANCE CORPORATION.

850 JACKSON-BL.

PONTIAC '36, $545

De luxe 6 cylinder tour. coupe, BUILT-IN radio, heater, all dual equip. SAC. $545. 4618 WASHINGTON. "THE BIG STORE."

PONTIAC—'35 "8" DE L. 5 PASS. SEDAN. Cannot be told from new; original finish and tires. Driven very little. Roomy luggage compartment. Reduced to $495. 2515—MILWAUKEE—2515.

Pontiac '35 De L. Sedan, $535

Radio, heater, finish and mechanical condition perfect. 3742 Lawrence-avenue.

P-O-N-T-I-A-C-S

1935 SEDAN, $445; 1933 SEDAN, $295. PONTIAC DEALER. 7727 S. ASHLAND.

PONTIAC—1935 DE LUXE 2 DR. TOURING sedan; trunk, heater, safety gl., etc.; sacrifice. Also 1934 Pontiac sedan and coaches at $395 Packard Dealer, 3325 Montrose.

PONTIAC—'34 SPORT TRUNK SED. MUST be seen. Only $425 now. Fully guar. McFADDEN. DODGE DLR., 2654 MADISON.

PONTIACS—'36S '35S '34S; LOWEST prices in city. 4040 Ogden-avenue. Terms.

PONTIAC—LATE 1929 4 DR. SEDAN; A-1. Must sell. $75. Hemlock 6197.

PONTIAC—'35 DE L. 6 W. W. TRK. SED.; 1 owner; a beau. car; $595. 6640 S. Western.

PONTIAC—LATE '29 SEDAN; GOOD CONdition; private party. Ph. Ardmore 1307.

PONTIAC—'34 2 DR. SEDAN; GUAR. $395. WARNER MOTOR SALES, 3637 Southport.

USED AUTOMOBILES FOR SALE.

CLEARANCE SALE.

'27 Reo sedan; late; perfect condition..$ 45
'28 Ford coupe; good condition........ 50
'29 Essex coupe 50
'29 Ford coach 60
'30 Chevrolet coach; special at....... 75
'30 Nash sedan; 6 cylinder............. 75
'31 Chevrolet coaches; 3 to pick from.. 125
'30 Buick sed.; 57 mod.; near. new tires 145
'31 Chev. sport coupe; A1 condition... 165
30 OTHER CARS BELOW $150.
$5 DOWN. 20 MONTHS ON THE BALANCE.

Southwest Chevrolet, Inc.,

9220 SOUTH ASHLAND. CEDAR 3500.

$35—USED CARS—$35

WE HAVE A FEW AT THIS PRICE.

LITSINGER'S

925 JACKSON-BLVD.

They Are Still Going Out.

'30 Hudson 4 dr. sedan $49
'30 Pontiac coupe 49
'29 Ford fordor sedan 49
'28 Chevrolet 4 dr. sedan 39
'28 Oldsmobile coach 29
'28 Chrysler coach 29
This is just a sample. Visit one of our lots today.
HARBOR MOTOR CO.,
7733 Cottage Grove, 79th and Vernon-av.

$545

1936 De Soto 4 dr. trunk sedan; in good condition. Hurry! It won't last. Standard Oil Station, 22d and Indiana.

NASH SALES, INC.

Clearance Sale of all used cars.

7736 STONY ISLAND-AV.

Pontiac 1936, $575

4 dr. 5 pass. de luxe touring sedan; built-in trunk, all dual equipment, high grade cord upholstery, long wheelbase; original cost $1,040. Just like new; sacr. $575. Your car down, balance 12-24 mos. 90 day guar. OPEN EVERY DAY—9 A. M. TO 10 P. M.

State Auto Finance Corp.,
3939 Washington-blvd.

Pontiacs '36s and '35s

4 door de luxe sedans; 2 door de luxe sedans and sport coupes. Like brand new. Priced from $545 down to $395. Open eves. LARRY O'ROURKE, INC. [EST. 23 YEARS] "AUTHORIZED PONTIAC DEALER." 945 WASHINGTON-BL. 2 min. Chgo. Loop.

REO '35 DE L. 4 D. SED.

6 cyl. Built-in luggage compartment, radio, heater, etc. Finished a beautiful mule tan. Excellent condition—a car that will give lasting service.........$495

HEALY MOTOR SALES

7601-7738 Stony Island.

REO—'33 ROYALE SED., 6 W. W.; PERfect; original. Priced at $375. Terms. Guar. McFADDEN. DODGE DLR., 2654 MADISON.

REO—1935 FLYING CLOUD 4 DOOR SEdan. $545. 2244 S. Michigan.

ROLLS-ROYCE—SEDAN; MECH. PERFECT; $950. Ray Linton, 1311 Astor-st. Del. 7434.

STUDEBAKER '36, $565

De luxe 5 pass. touring sedan; built-in trunk, dual accessories, radio, hot water heater, defroster. This car perfect. $565. Your car down, bal. 2 years. 90 day guar. Open evenings and Sunday. 2 min. from loop. CENTURY FINANCE CORPORATION.

850 JACKSON-BL.

Studebaker '36 Cust. Coupe.

6 cylinder, original tires, finish and mileage. This car can hardly be told from new. Special today, $575; terms, trade. INDEPENDENT MOTORS.

2700 MADISON-STREET.

STUDEBAKER—1936 DICTATOR CRUISING sedan. Radio, heater, bumper-stops, etc. This car looks as though it had never been off the showroom floor. Low mileage. 90 day guarantee. Offered at a sensational discount. Studebaker Sales, 6335 Broadway.

STUDEBAKER—1936 DICTATOR CRUISING sedan. Planar wheel suspension. All de luxe equipment. Very low mileage. 30 day guarantee. $650. Studebaker Branch, 1836 Ridge-av., Evanston.

STUDEBAKER—'31 SEDAN ....$139 Another beautiful Evanston car at a bargain price. DODGE DLR., 1019 DAVIS-ST., EVANSTON. EVANSTON CARS ARE BETTER CARS.

STUDEBAKER—6 1935 CUSTOM CRUISING sedan; built-in trunk, hot water heater, radio; fully equipped like brand new; used less than 60 days; will sacrifice $595. NEWMAN AUTO MART, 2424 Milwaukee.

STUDEBAKER—1934 COMMANDER REGAL sedan. Radio, heater, spotlite, etc. Like new today. Very low mileage. Only $495. Studebaker Branch, 6335 Broadway.

STUDEBAKER '33 SEDAN.

Very clean; many extras; $295; terms. PACKARD, 24th and Michigan. Cal. 7413.

— STUDEBAKER—1935 DICTATOR SIX — 4 door trunk sedan; perfect cond....$525 McFARLAND-KEENAN, BUICK DEALER. 7647 S. HALSTED.

STUDEBAKER—'31 SEDAN, $165. WARNER MOTOR SALES, 3542 N. CLARK

Terraplane '35, $395

4 door de luxe, built-in trunk sedan. Radio, hot water heater. Every available de luxe equipment. Cannot be told from brand new. Your car down, balance 12 to 24 months. 90 DAY SERVICE, PARTS GUARANTEE. ILLINOIS MOTOR DISCOUNT.

4635 W. Washington-blvd.

Terraplane '35 Custom 6

Second series, 4 door sedan; trunk compartment, electric hand, safety glass. Other extras. Complete for only $465.

M. & R. MOTOR SALES,

3956 GRAND, AT CRAWFORD.

TERRAPLANE—'34 DE LUXE 4 DR. SEdan; radio, side mounts; one owner; perfect condition; $395. 6640 South Western.

AUTOMOBILE LOANS.

CASH in 10 Minutes

on your auto or truck.

20 MONTHS TO PAY.

AVERAGE MONTHLY COST LESS THAN $1.75 ON $100 LOAN. DEAL DIRECT WITH OWNERS.

Private Consultation Rooms.

WINTER-HIRSCH.

20 Years in Same Location

1842 S. MICHIGAN

CALUMET 4290

New West Side Location.

4653 W. MADISON

AUSTIN 1243.

Under State Supervision.

PLENTY OF FREE PARKING SPACE.

LIBERAL AUTO LOANS.

EASY PAYMENTS. NO INDORSERS.

AVERAGE COST PER $100 LOAN LESS THAN 5C PER DAY.

Inland Investment Plan, Inc.

224 S. MICHIGAN, at Jackson.

ROOM 215. WABASH 2934.
747 MADISON, OAK PARK. AUST. 0078.

AUTOMOBILE HOUSE TRAILERS.

SEE THE NEW GLIDER TRAILER, $395 and up. Immediate delivery. Dealers wanted. Apply now. Choice territory. Glider Trailer Co., 17 South Wells-street, Chicago.

GILKIE THE ARISTOCRAT OF TRAILERS 2412 S. Michigan. Vic. 8216.

ROYAL—NEW MODELS, 15-21 FT., $395 up. Terms, trade. Orr's, 4654 Washington.

COVERED WAGON—TERMS TRADE, RENT Factory Distributor. 2309 S. Michigan-av.

100% STEEL INSULATED; SAFE, DURAable house and coml. 4640 Washington-bl.

AUTO CREDITS.

PAY CASH FOR AUTO CREDITS. ADDRESS M M 226, TRIBUNE.

$150 FORD CREDIT ON NEW MODEL cars for $50. Van Buren 2424.

$175 CREDIT '37 PLYMOUTH, AUTHOR dlr. Sac. $45. Law. 1611 Eve. Roc. 2214.

$125 ANY MODEL NEW FORD—EXPIRES Apr. 10. Best offer. Shel. 6140 aft. 6 p. m.

FOR SALE—$125 CREDIT 1937 CHEVROlet. $25. Ran. 6872.

$115 PONTIAC CREDIT FOR $35. ANY model. Call Englewood 7639, a. m.

MOTORCYCLES AND BICYCLES.

BARG.—NEW, USED BALL'N TIRE BIKES. Century, 3606 Lawrence. Jun. 2078. Op. ev.

NEW HARLEY-DAVIDSON, E Z PAYMTS Open eves. Kemper. 1414 S. Michigan

CYCLE DELIVERY CHASSIS—BRAND NEW, sell cheap. Pond Hunt, 1617 Clybourn.

AUTO TIRES.

NEW U. S. ROYAL 2DS—SAVE TO 50%; pass., trks. Serlin Tires, 1400 S. Michigan.

MOTOR TRUCKS.

For Sale.

100—TRUCKS—100

3-4 TON................1½ TON

CHASSIS AND CABS—STAKES—OPEN EXPRESS—PANELS—PICKUPS.

$50 TO $600

LITSINGER'S

925 JACKSON-BLVD.
657 DIVERSEY-PKWY.

'33 G. M. C. PANELS

1 TO 1½ TON, BUICK MOTOR equipped. Mechanically guaranteed. 10 TO CHOOSE FROM. Will paint your color at no extra charge.

3 DAYS ONLY, $295

Also 86 Others—All Makes and Types. RUBY CHEV., INC. USED TRUCK DEPT. 7158 STONY ISLAND. DOR. 2310.

TRUCK SPECIALS.

'32 G. M. C.; C. & C. 157, duals, hlprs..$250
'32 Chev.; C. & C. 157, duals, helpers..$250
'34 Chev.; low stake 131, duals.......$395
'34 G. M. C.; high stake 131, duals, helpers [Buick motor].................$450
50 trucks to select from at bargain prices.

Southwest Chevrolet, Inc.,

9220 S. ASHLAND. CED. 3500.

— — — — — — DUMP TRUCKS — — — — — —
3 A. B. Macks.
1 Intern. Harvester H. S. 54.
3 Rebuilt 1½ Ton Federals.
1 1936 Ford.
1 1936 Chevrolet.
Also stakes and panels.
All in A-1 condition with good rubber.
FEDERAL TRUCK CO. 2842 S. MICHIGAN.

THEY MUST GO!

120 USED TRUCKS, RECONDITIONED, GUARANTEED. ALL MAKES. ALL SIZES.

STAKES, PANELS, DUMPS.

PRICED RIGHT FOR IMMEDIATE SALE. B. & W., 827 W. 35TH-ST. YARDS 6080.

DODGE—1929 6 CYL. 2 TON PANEL, SIDE and rear doors, body 12x7x6; ideal for bakery; florist, brewery, and bottle goods; A1 cond.; act quick. Only $195. RAY TENNES MOTOR CO. 2451 N. SACRAMENTO.

DUMP TRUCKS, THAT MUST GO—WILL sacrifice 25 used trucks, in good condition; 12 auto cars, 5 Macks, 3 Indianas, 1 Chicago Express, 1 Ford Express, 1 sm. Federal, 2 G. M. C. You may see trucks Sat., Sun. and Mon., 10114 S. Western-avenue.

— — — — BUY NOW—SAVE — — — — 100 used trucks— all makes, dumps, stakes, panels, tractors, etc. at Chicago's largest exclusive used truck dealers. CHICAGO USED TRUCK EXCHANGE, 2630 Wabash. Calumet 5767.

CHEV.—1930 ½ T. PANEL; REFINISHED and recondition; reduced to $85; spec. reductions on 23 other panels in best cond. CLARK-MAPLE CHEV. 1038 N. CLARK.

DIAMOND T INTERNATIONAL 5 YARD dump truck. Tires and mechanical condition very good. Mr. Toan. Maywood 281. 400 Lake-street Maywood.

WHITE MODEL 712 TRACTOR, SLEEPER cab; in excellent condition. Virginia 0210. AUTOCAR TRUCKS. 1716 W. Pershing-rd.

REO 3 TON TRACTOR, 900X20 TIRES, Fruehauf 10 ton trailer, 9.00x20 tires. 2 2 ton Reo trucks. Evanston, Ill. Davis 8054.

— — — — — DON'T FORGET — — — — — GENERAL MOTORS USED TRUCKS. Factory Branch, 1700 Indiana. CAL. 4545.

— 1934 CHEV. STAKE TRUCK, $345 — 131 inch w. b., duals, guaranteed, terms. MID-CITY CHEV. 1147 W. JACKSON.

FORD—'36 1½ T. PANEL STAKE BODY, 157 in. whbase.; duals; sacr. 1132 N.Damen

1934 FORD ¾ TON PANEL..........$325 FORD DEALER. 5133 IRVING PARK.

4 STAKE TRUCKS—AMER. LA FRANCE and Reos, A1 cond.; must sell. Rep. 5227.

100 TRUCKS $75 AND UP; EXPRESS, stakes, panels, dumps. 3148 OGDEN.

DIAMOND T TRUCK—CHEAP. 4245 W. Lake. Nevada 3160.

FORD—1935 PANEL; GREEN...........$395 VESELY BROS., 3813-21 OGDEN.

NEARLY NEW—1936 FORD DUMP; ALSO Sterling 2½ dump. Priv. party. New. 3963.

CHEVROLET—1930 1 TON PANEL. BEN T. WRIGHT, INC. 1101 N. CLARK.

CHEV.—'32 ½ TON PANEL TRUCK; REAS.; perf. cond. 4655 N. Drake. H. RIVKIN.

2 A. C. MACK DUMP TRUCKS. READY for wk. Priv. pty. 5655 Chicago. Aus. 0286.

FORD TRUCKS—[2] '31, 1½ TON, ONE panel, one stake; private. Austin 4147.

To Rent.

PANEL OR STAKE TRUCKS—¾ TO 2 TON; perf. cond. Rent without driver by day, week, or year. Low rates. Delaware 7272.

Truck Trailers.

WTD.—SEVERAL MEN PULL OUR TRAILers long term interstate hauling contract; able buy. International C-60 at big discount. Small down payment. No finance charge. Hitchcock. 2908 W. Taylor.

3 18 TO 20 FT. OPEN TOPS.......$375 UP
3 20 to 24 ft. closed bodies...... 975 up
3 18 to 22 ft. refrigerators....... 675 up
C-40 Inter'l 1935; Chev. '36 sleeper cab. Terms, trade "B & J." 3913 S. Michigan.

5 MEN WITH OR WITHOUT TRACTORS to buy trailers for long distance hauling; good pay; steady work. Write us today. Address M C 202, Tribune.

WILL REFINANCE OR LOAN ON TRACtors and trailers. Phone Boulevard 6042.

AUTOMOBILES WANTED.

WE WILL PAY MORE.

$25 to $50 more for your car or truck than any one in the state. Bring your title, take home cash. If unable to come, we will call at your home. Phone Calumet 6433.

2201 SO. STATE, LOT.

CASH FOR YOUR CAR

We pay off your notes or mortgages; give you cash or another car for your equity.

Col. 7180. 4647 Madison.

WRECKED OR OLD CARS

and truck wanted. Cash. Levin Auto Parts. 2015 S. STATE ST. CALUMET 4400.

CARS WANTED FOR CASH.

Bring car and title; take home cash. Highest cash paid. 2317 S. MICHIGAN.

WANTED — USED JUNK OR WRECKED TRUCKS, CARS, TRACTORS. HIGHEST PRICES PAID. MARTINS. DIV. 2772.

SEE OTHERS FIRST BUT WE PAY HIGHest prices for your car. Ready cash today. 6811 S. HALSTED-ST. Ph. Wentworth 2727.

— — — JUNK CARS AND TRUCKS — — — POSITIVELY HIGHEST PRICES PAID. WILL CALL ANYWHERE. CRAW. 5077.

MOST CASH FOR YOUR CAR—5 MINUTE SERVICE. WE CALL AT YOUR HOME. 7557 STONY ISLAND. FAIRFAX 1426.

WANT MOST CASH FOR YOUR CAR? SEE STONE. 4852 Lincoln-avenue. Rav. 0774.

CASH FOR '31 OR LATER LGT. CAR, from pri. party. 3717 N. Western. Jun. 2350.

WILL PAY MOST CASH FOR YOUR CAR. 3917 N. KEDZIE-AV. JUNIPER 3419.

WANTED—IMMEDIATELY, FROM OWNER only, late model used car; cash. Cra. 1647.

HAVE CASH FOR LIGHT CAR — LATE model. 2717 West Madison. Kedzie 2260.

NEED LIGHT CAR—CHEV., PLYMOUTH OR Ford; pay cash. Ravenswood 8443.

DIV. 3049. NEW CO. WANTS 25 TRUCKS or cars. Running or wrecked. Cash.

CADILLAC—7 LIMOUSINE; '34 OR LATER. Whitehall 5665. Irwin.

TERMS OF SUBSCRIPTION OF THE TRIBUNE.

Order of mail subscriptions must be accompanied by remittance to cover.

Rates in Illinois [outside Chicago], Indiana, Iowa, Michigan, and Wisconsin:

Daily, without Sunday, one year, $5.00; six months, $2.50; three months, $1.25; two months, $1.00; one month, 50 cents.

Daily and Sunday, one year, $12.50; six months, $6.25; three months, $3.15.

Sunday only one year, $7.50; one month, $1.00.

Rates of subscription in postal zones 3 and 4 [measured from Chicago], outside of Illinois, Indiana, Iowa, Michigan, and Wisconsin:

Daily, without Sunday one year, $7.50; one month, $1.00.

Sunday only, one year, $7.50; one month, $1.00.

Daily and Sunday one year, $15.00; one month, $2.00.

Rates of subscription in zones 5, 6, 7, and 8 [measured from Chicago], Canada, Mexico:

Daily without Sunday one year, $12.00; one month, $1.50

Sunday only one year $7.50; one month, $1.00.

Daily and Sunday one year, $19.50; one month, $2.50.

Foreign: Daily, without Sunday, one year, $25.00. Sunday only, one year, $17.00. Daily and Sunday $42.00 per year.

Give postoffice address in full, including county and state. Remit in express money order draft, or in registered letter at our risk, to The Tribune company, publishers, Tribune Square, Chicago.

We cannot be responsible for currency sent through the mail.

Persons wishing to take The Tribune by carrier may order it by postal card or telephone Superior 0100. When delivery is irregular make complaint.

All unsolicited manuscript articles, letters, and pictures sent to The Tribune are sent at the owner's risk, and The Tribune company expressly repudiates any liability or responsibility for their safe custody or return.

MEMBER OF THE ASSOCIATED PRESS.

The Associated Press is exclusively entitled to the use for publication of all news dispatches credited to it or not otherwise credited to this paper, and also to the local news published herein.

All rights of republication of special dispatches herein also are reserved.

Fifteen Injured in Elevated Crash on South Side—Express Rams Into Rear of Train at Station

[TRIBUNE Photo.]

TRAINS AT 18TH STREET ELEVATED STATION AFTER COLLISION—Outlined in white on the combination wood and steel car of the Howard Street express, which rammed into the all steel rear coach on the Englewood express (left), is the damaged section. Most of the 15 injured were on the car at right. (Story on page 1.)

NO. 1—After the wreck a burly fireman gathered up this boy and the possessions of his injured mother.

[TRIBUNE Photos.]

NO. 2—At St. Luke's hospital the boy, who gave the name of Bobby, found his mother, Mrs. Ethel Kritzberg, receiving first aid as she lay on a cot. He soon took up a post outside the door of her room. (Story on page 1.)

New Clew in Slaying of Model

Joseph Gedeon, father of the slain Veronica Gedeon and estranged husband of the slain Mrs. Mary Gedeon, was still the central figure in New York murder probe yesterday. He is demonstrating how he said he bowled while the bodies of the victims were lying in their flat.
[Associated Press Wirephoto.] (Story on page 1.)

Rare Pictures of Mine Bombers in Action in Spain

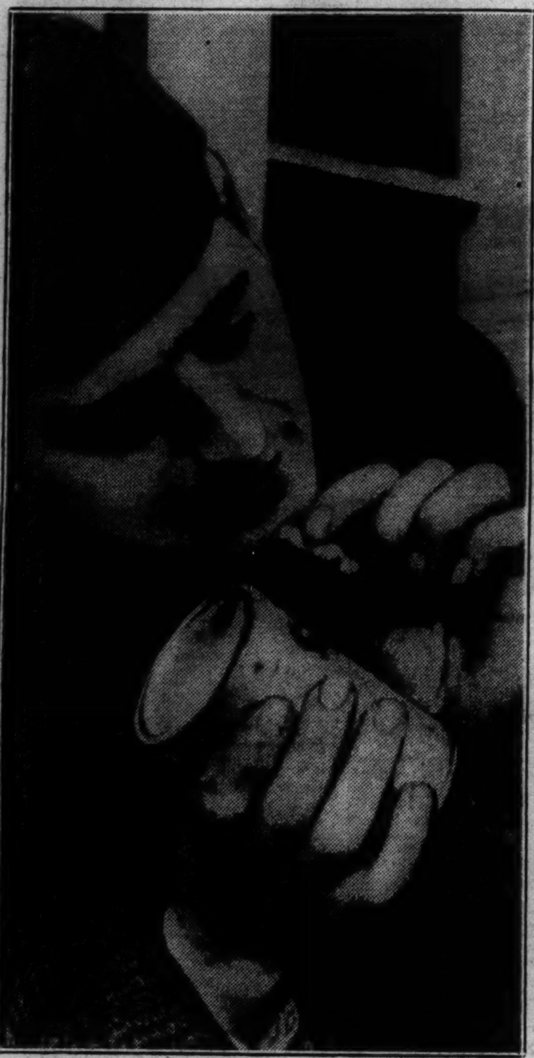

Few pictures have been taken of the famous Asturian miners, who are fighting on the side of the government in the Spanish civil war. At left a nonchalant mine bomber lights a short fuse off a cigaret. At right is one of them with an arm full of bombs. Insurgents have launched an assault on their positions.
[Associated Press Wirephoto.] (Story on page 1.)

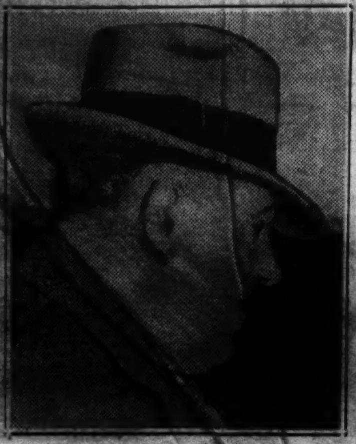

[Associated Press Wirephoto.]

THE LOSER—Walter Gajewski, whose burned thumb cost him his wife and the family violin.
(Story on page 5.)

SHE WINS THE VIOLIN—Anna Gajewski, 14, with family violin in court of Judge Lewe, who granted it to her by default when her father, Walter, the other claimant, appeared with burned thumb and could not play.
[TRIBUNE Photo.] (Story on page 5.)

Mrs. Ethel Kudner, sister of the slain model, put her arm around the shoulders of her father at the cemetery, where they met for the first time since Gedeon was taken into custody. He was arrested on a gun charge and lodged in a cell last night. [TRIBUNE Photo.]

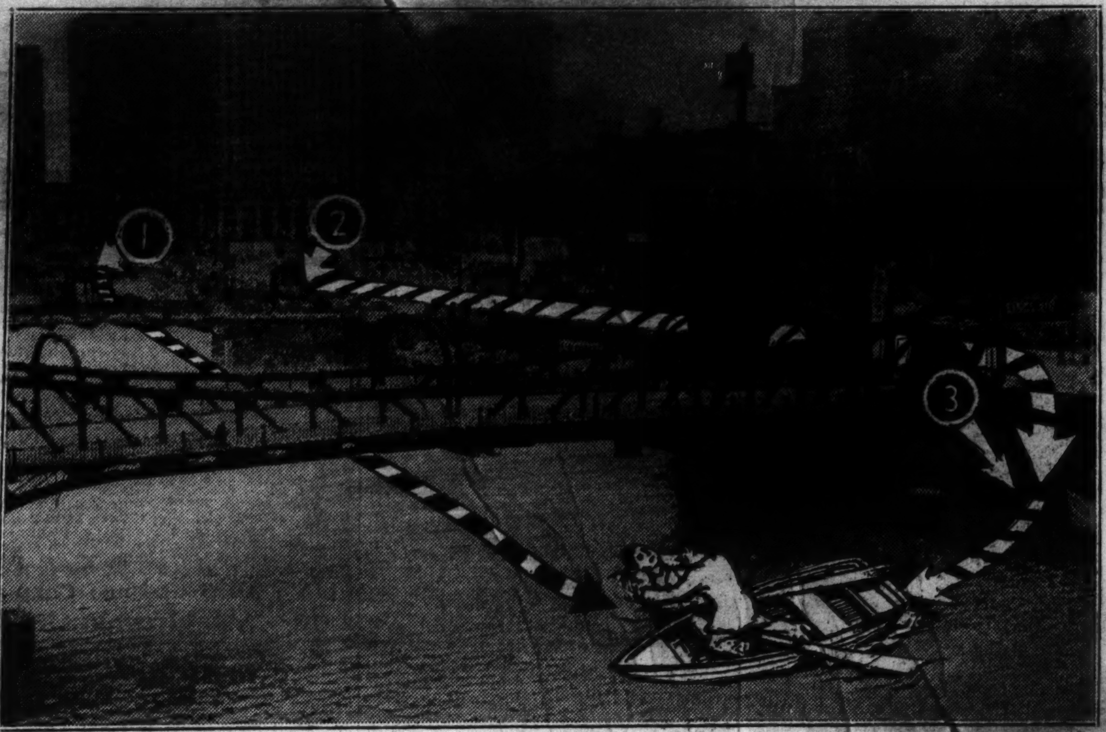

HOW BRIDGETENDER RESCUED WOULD-BE SUICIDE FROM RIVER—Photo-diagram looking east from point west of Clark street bridge. No. 1 is State street bridge where Harry Tarvos leaped in. No. 2 is Dearborn street bridge where Bernard Trehey saw Tarvos and started in pursuit. No. 3 is Clark street bridge and the rescue. The line in the water indicates course of Tarvos and line on shore is where Trehey ran for boat.

The tide of war in Spain yesterday appeared to be turning against the Fascist rebels and government forces in Madrid were celebrating their victories on several fronts. These two German aviators, Lieut. Winterer (left) and Sergt. Leohning (right) are with a Moor after their capture on the Guadalajara front. They were fighting for the rebels. [Acme Photo.]

[TRIBUNE Photo.]

THANKS RESCUER AFTER RIVER PLUNGE—Bernard Trehey, tender of Dearborn street bridge (left) at county hospital with Harry Tarvos, the man he pulled out of river. Tarvos had intended to end his own life. (Story on page 14.)

FOILED—Mrs. Ingrid Jaeger, who threw purse into river and was prevented from jumping in.
(Story on page 14.)

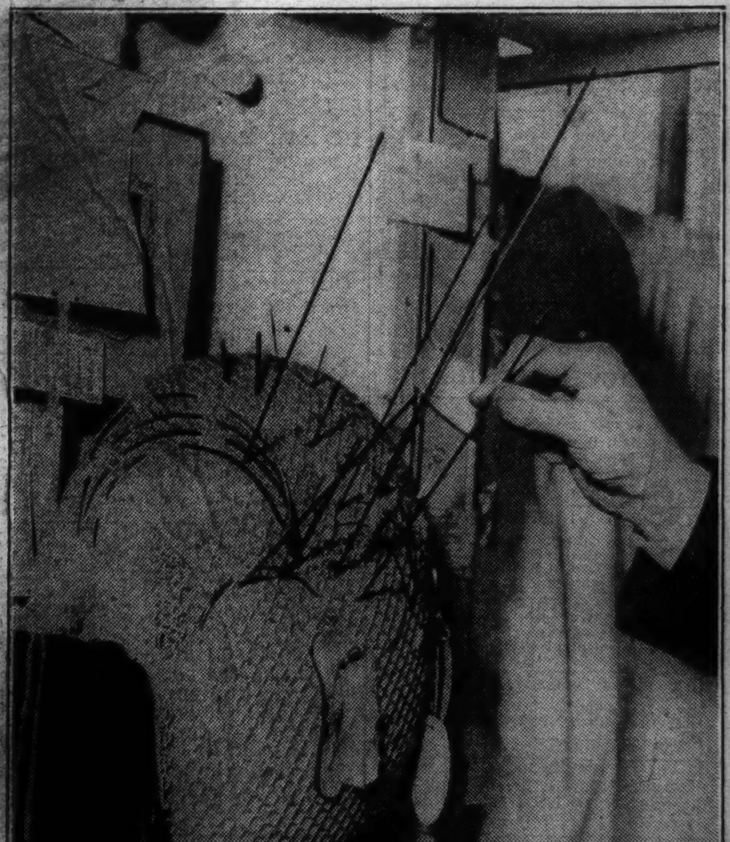

These needles were found in the upholstery shop of Gedeon. Frank Byrnes, the Gedeon boarder, was slain with a sharp instrument which, police believe, may have been an upholsterer's regulator. They have been unable to find regulator in Gedeon shop. [TRIBUNE Photo.]